

Mike Magatagan

États-Unis, SierraVista

Intermezzo from "L'Arlésienne" for Flute & Piano (Suite No. 2 Mvt. 2) Bizet, Georges

A propos de l'artiste

Je suis ingénieur programmeur. À l'origine, je suis un geek, qui aime résoudre les problèmes. J'ai développé des logiciels les 25 dernières années, mais mon amour pour la musique a récemment été ravivé.

Page artiste : https://www.free-scores.com/partitions_gratuites_magataganm.htm

A propos de la pièce

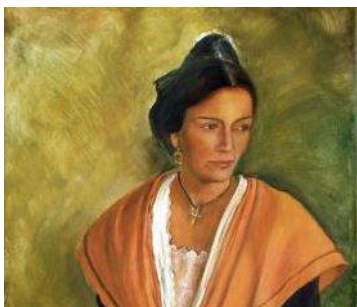

Titre : Intermezzo from "L'Arlésienne" for Flute & Piano [Suite No. 2 Mvt. 2]
Compositeur : Bizet, Georges
Arrangeur : Magatagan, Mike
Droit d'auteur : Public Domain
Editeur : Magatagan, Mike
Instrumentation : Flute et Piano
Style : Romantique

Mike Magatagan sur [free-scores.com](https://www.free-scores.com)

- écouter l'audio
- partager votre interprétation
- commenter la partition
- contacter l'artiste

Intermezzo from "L'Arlesienne"

(Suite No. 2 Mvt. 2)

Georges Bizet, ~1879

Interpretation for Flute & Piano by Mike Magatagan 2021

Andante moderato con moto (♩ = 114)

Flute

Piano

fff *pp*

9

Fl

P

fff *pp*

16 Allegro moderato (♩ = 108)

Fl

P

p *pp*

20

Fl

P

23

Fl

P

27

Fl

P

31

Fl

P

34

Fl

P

37

Fl

P

cresc.

40

Fl

P

f

43

Fl

P

tr

dim.

p

fff

47

Fl

P

p

pp

Flute

Intermezzo from "L'Arlésienne"

(Suite No. 2 Mvt. 2)

Georges Bizet, ~1879

Interpretation for Flute & Piano by Mike Magatagan 2021

Andante moderato con moto (♩ = 114)

15

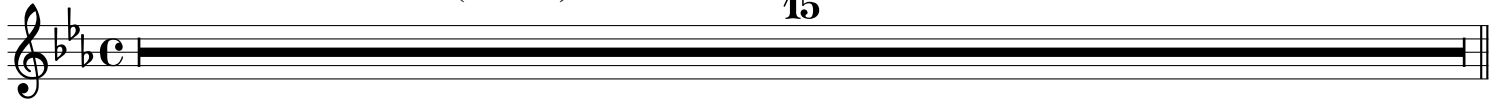

Allegro moderato (♩ = 108)

16

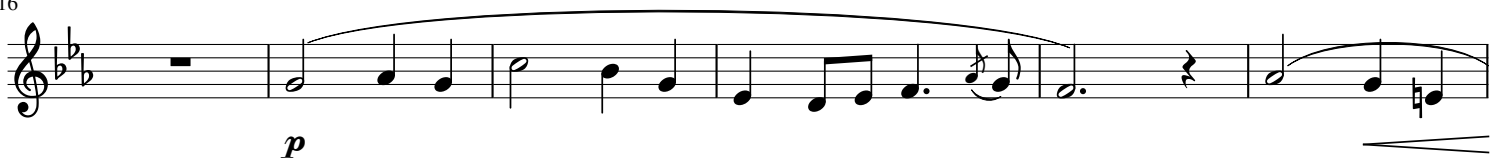

22

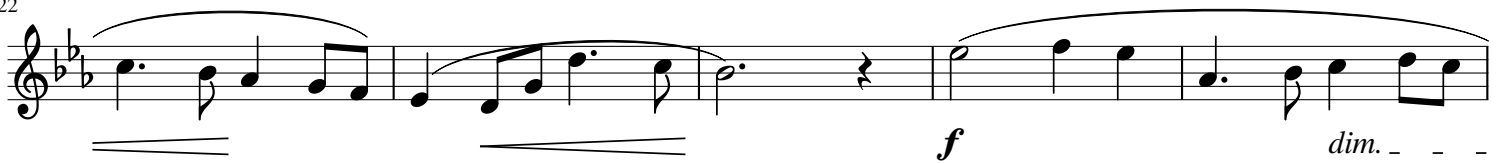

27

32

37

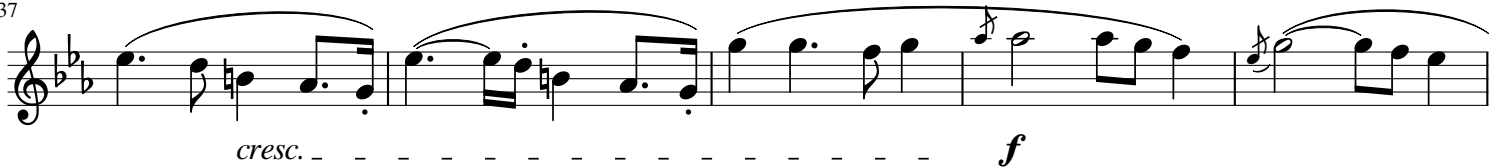

42

47

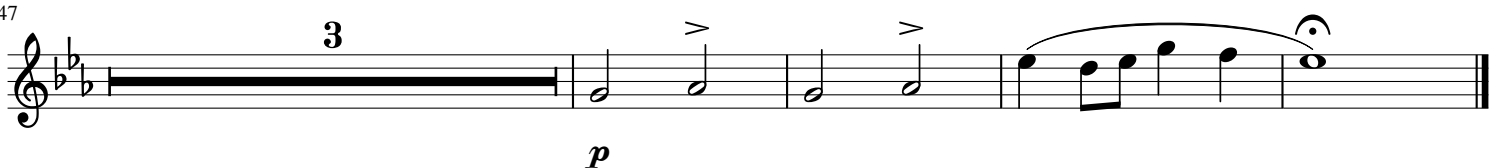

Piano

Intermezzo from "L'Arlésienne"

(Suite No. 2 Mvt. 2)

Georges Bizet, ~1879

Interpretation for Flute & Piano by Mike Magatagan 2021

Andante moderato con moto (♩ = 114)

Allegro moderato (♩ = 108)

22

25

29

32

35

38

40

43

47
