

# Mike Magatagan

États-Unis, SierraVista

## Farandole from "L'Arlésienne" for Small Orchestra (Suite No. 2 Mvt. 4) Bizet, Georges

### A propos de l'artiste

Je suis ingénieur programmeur. À l'origine, je suis un geek, qui aime résoudre les problèmes. J'ai développé des logiciels les 25 dernières années, mais mon amour pour la musique a récemment été ravivé.

**Page artiste :** [https://www.free-scores.com/partitions\\_gratuites\\_magataganm.htm](https://www.free-scores.com/partitions_gratuites_magataganm.htm)

### A propos de la pièce

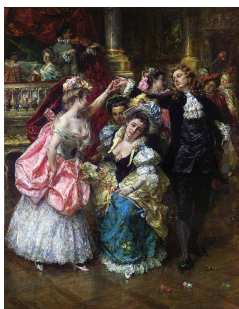

**Titre :** Farandole from "L'Arlésienne" for Small Orchestra [Suite No. 2 Mvt. 4]  
**Compositeur :** Bizet, Georges  
**Arrangeur :** Magatagan, Mike  
**Droit d'auteur :** Public Domain  
**Editeur :** Magatagan, Mike  
**Instrumentation :** Vents & Orchestre Cordes  
**Style :** Romantique

Mike Magatagan sur [free-scores.com](https://www.free-scores.com)

- écouter l'audio
- partager votre interprétation
- commenter la partition
- contacter l'artiste

# Farandole from "L'Arlésienne"

(Suite No. 2 No. 4)

Georges Bizet, ~1879

Interpretation for Small Orchestra by Mike Magatagan 2021

Allegro deciso (Tempo de Marcia ♩ = 104)

12 *presto*

Fl  
Ob  
Cl  
Ba  
Tr  
Fg  
Fh  
Tu  
Ti  
V1  
V2  
Va  
Vc  
Cb

25

Fl *(cresc.)*

Ob

Cl *(cresc.)*

Ba

Tr

Fg

Fh

Tu

Ti

V1 *(cresc.)*

V2 *(cresc.)*

Va

Vc *(cresc.)*

Cb *(cresc.)*

33

Fl (cresc.) - - - - - *mf* *cresc.* - - - - -

Ob *mf* *cresc.* - - - - -

Cl (cresc.) - - - - - *mf* *cresc.* - - - - -

Ba *mf* *cresc.* - - - - -

Tr *mf* *cresc.* - - - - -

Fg *mf* *cresc.* - - - - -

Fh *mf* *cresc.* - - - - -

Tu *mf* *cresc.* - - - - -

Ti

V1 (cresc.) - - - - - *mf* *cresc.* - - - - -

V2 (cresc.) - - - - - *mf* *cresc.* - - - - -

Va

Vc (cresc.) - - - - - *mf* *cresc.* - - - - -

Cb (cresc.) - - - - - *mf* *cresc.* - - - - -

40

Fl

Ob  
(cresc.)

Cl  
(cresc.)

Ba  
(cresc.)

Tr  
(cresc.)

Fg  
(cresc.)

Fh  
(cresc.)

Tu  
(cresc.)

Ti

V1  
(cresc.)

V2  
(cresc.)

Va

Vc  
(cresc.)

Cb  
(cresc.)

46

Fl  
(cresc.) - - - - - *f*

Ob  
(cresc.) - - - - - *f*

Cl  
(cresc.) - - - - - *f*

Ba  
(cresc.) - - - - - *f*

Tr  
(cresc.) - - - - - *f*

Fg  
(cresc.) - - - - - *f*

Fh  
(cresc.) - - - - - *f*

Tu  
(cresc.) - - - - - *f*

Ti

V1  
(cresc.) - - - - - *f*

V2  
(cresc.) - - - - - *f*

Va

Vc  
(cresc.) - - - - - *f*

Cb  
(cresc.) - - - - - *f*

66

Fl  
(cresc.) - - *ff*      *cresc.* - - - - -

Ob  
(cresc.) - - *ff*      *cresc.* - - - - -

Cl  
(cresc.) - - *ff*      *cresc.* - - - - -

Ba  
(cresc.) - - - - - *ff*      *cresc.* - - - - -

Tr  
(cresc.) - - *ff*      *cresc.* - - - - -

Fg  
(cresc.) - - *ff*      *cresc.* - - - - -

Fh  
(cresc.) - - - - - *ff*      *cresc.* - - - - -

Tu  
(cresc.) - - - - - *ff*      *cresc.* - - - - -

Ti

V1  
(cresc.) - - - - - *ff*      *cresc.* - - - - -

V2  
(cresc.) - - - - - *ff*      *cresc.* - - - - -

Va  
(cresc.) - - - - - *ff*      *cresc.* - - - - -

Vc  
(cresc.) - - - - - *ff*      *cresc.* - - - - -

Cb  
(cresc.) - - - - - *ff*      *cresc.* - - - - -

72

Fl

Ob  
(cresc.)

Cl  
(cresc.)

Ba  
(cresc.)

Tr

Fg

Fh

Tu  
(cresc.)

Ti

V1  
(cresc.)

V2  
(cresc.)

Va  
(cresc.)

Vc  
(cresc.)

Cb  
(cresc.)

78

Fl  
Ob  
Cl  
Ba  
Tr  
Fg  
Fh  
Tu  
Ti  
V1  
V2  
Va  
Vc  
Cb

*(cresc.)* - - - - - *fff*  
*(cresc.)* - - - - - *fff*  
*(cresc.)* - - - - - *fff*  
*(cresc.)* - - - - - *fff*  
*(cresc.)* - - - - - *fff*  
*(cresc.)* - - - - - *fff*  
*(cresc.)* - - - - - *fff*  
*(cresc.)* - - - - - *fff*  
*(cresc.)* - - - - - *fff*  
*(cresc.)* - - - - - *fff*  
*(cresc.)* - - - - - *fff*  
*(cresc.)* - - - - - *fff*  
*(cresc.)* - - - - - *fff*  
*(cresc.)* - - - - - *fff*  
*(cresc.)* - - - - - *fff*

*sempre ff*  
*sempre ff*  
*fff*  
*fff*  
*fff*  
*fff*  
*fff*  
*fff*  
*fff*  
*fff*  
*fff*  
*fff*  
*fff*

84

Fl  
Ob  
Cl  
Ba  
Tr  
Fg  
Fh  
Tu  
Ti  
V1  
V2  
Va  
Vc  
Cb

91

Fl  
Ob  
Cl  
Ba  
Tr  
Fg  
Fh  
Tu  
Ti  
V1  
V2  
Va  
Vc  
Cb

Musical score for Farandole from "L'Arlésienne" (Suite No.23 No. 4) by Georges Bizet, arranged for Small Orchestra by Mike Magatagan. The score is in G major and 2/4 time. It features a woodwind section (Flute, Oboe, Clarinet, Bassoon, Trumpet, Flugelhorn, French Horn, Trombone, Tuba) and a string section (Violin I, Violin II, Viola, Violoncello, Contrabass). The woodwinds and strings play a rhythmic pattern of eighth notes, while the brass instruments play a melodic line. Dynamics include *p*, *ff*, and *pp*. Performance instructions include *pizz.* for the strings.

117

Fl

Ob

Cl

Ba

Tr

Fg

Fh

Tu

Ti

V1

V2

Va

Vc

Cb

*ff*

*ff*

*ff*

*ff*

*arco.*

*ff arco.*

*ff arco.*

*ff*

- Clarinet (Cl):** Plays a similar melodic line to the oboe.
- Trumpet (Tr):** Remains silent.
- Flugelhorn (Fg):** Remains silent.
- Trombone (Tu):** Remains silent.
- Tuba (Ti):** Remains silent.
- Violoncello (Vc):** Remains silent.
- Contrabass (Cb):** Remains silent.

134

Fl

Ob

Cl

Ba

Tr

Fg

Fh

Tu

Ti

V1

V2

Va

Vc

Cb

*p*

*pizz.*

*pp*

*pizz.*

*pp*

*pizz.*

*pp*

*pizz.*

*pp*

142

Fl

Ob

Cl

Ba

Tr

Fg

Fh

Tu

Ti

V1

V2

Va

Vc

Cb

*p*

148

Fl

Ob *cresc.*

Cl *cresc.*

Ba *cresc.*

Tr

Fg

Fh *cresc.*

Tu

Ti

V1 *arco.*

V2 *cresc.*

Va *cresc.*

Vc *cresc.*

Cb *cresc.* *pizz.*

*cresc.*

154

Fl

Ob *(cresc.)*

Cl *(cresc.)*

Ba *(cresc.)*

Tr

Fg *cresc.*

Fh *(cresc.)*

Tu

Ti

V1 *(cresc.)*

V2 *(cresc.)* *arco.*

Va *(cresc.)* *arco.*

Vc *(cresc.)* *arco.*

Cb *(cresc.)* *arco.*

*cresc.*

The musical score is arranged in a standard orchestral format with the following instruments and parts:

- Bassoon (Ba):** Bass line with dotted notes, marked *ff*.
- Trumpet (Tr):** Harmonic accompaniment with dotted notes, marked *ff*.
- Flugelhorn (Fg):** Harmonic accompaniment with dotted notes, marked *ff*.
- French Horn (Fh):** Harmonic accompaniment with dotted notes, marked *ff*.
- Trombone (Tu):** Harmonic accompaniment with dotted notes, marked *ff*.
- Timpani (Ti):** Bass line with dotted notes, marked *ff*.
- Violin II (V2):** Harmonic accompaniment with dotted notes, marked *ff*.
- Viola (Va):** Harmonic accompaniment with dotted notes, marked *ff*.
- Violoncello (Vc):** Bass line with dotted notes, marked *ff*.
- Contrabass (Cb):** Bass line with dotted notes, marked *ff*.

176

Fl  
Ob  
Cl  
Ba  
Tr  
Fg  
Fh  
Tu  
Ti  
V1  
V2  
Va  
Vc  
Cb

*fff*

183

Fl  
Ob  
Cl  
Ba  
Tr  
Fg  
Fh  
Tu  
Ti  
V1  
V2  
Va  
Vc  
Cb

191

Fl

Ob

Cl

Ba

Tr

Fg

Fh

Tu

Ti

V1

V2

Va

Vc

Cb

199

Fl  
Ob  
Cl  
Ba  
Tr  
Fg  
Fh  
Tu  
Ti  
V1  
V2  
Va  
Vc  
Cb

207

Fl  
Ob  
Cl  
Ba  
Tr  
Fg  
Fh  
Tu  
Ti  
V1  
V2  
Va  
Vc  
Cb

214

Fl  
Ob  
Cl  
Ba  
Tr  
Fg  
Fh  
Tu  
Ti  
V1  
V2  
Va  
Vc  
Cb

221 *accel. poco a poco*

Fl  
Ob  
Cl  
Ba  
Tr  
Fg  
Fh  
Tu  
Ti  
V1  
V2  
Va  
Vc  
Cb

227

Fl

Ob

Cl

Ba

Tr

Fg

Fh

Tu

Ti

V1

V2

Va

Vc

Cb

237

Fl

Ob

Cl

Ba

Tr

Fg

Fh

Tu

Ti

V1

V2

Va

Vc

Cb

Flute

# Farandole from "L'Arlésienne"

(Suite No. 2 No. 4)

Georges Bizet, ~1879

Interpretation for Small Orchestra by Mike Magatagan 2021

72

(cresc.)

79

(cresc.) *fff*

86

92

98

*ff*

106

5

118

*p*

15

138

*p*

144

150

*cresc.*

155

(cresc.)

160

(cresc.)

165

(cresc.) *ff*

169

174

180

186

194

201

208

214

220 *accel. poco a poco*

225

230

236

Oboe

# Farandole from "L'Arlésienne"

(Suite No. 2 No. 4)

Georges Bizet, ~1879

Interpretation for Small Orchestra by Mike Magatagan 2021

Allegro deciso (Tempo de Marcia ♩ = 104)

ff

7

13 presto

Allegro vivo e deciso (♩ = 150)

17

mf cresc.

49 (cresc.) f cresc.

59 (cresc.) ff cresc.

69 (cresc.)

79 (cresc.) fff

88

98 ff

109 7 ff

127

139

154

162

167

173

183

193

203

213

222

229

236

*p* *cresc.*

*(cresc.)*

*ff*

*fff*

*acc. poco a poco*

B $\flat$  Clarinet

# Farandole from "L'Arlésienne"

(Suite No. 2 No. 4)

Georges Bizet, ~1879

Interpretation for Small Orchestra by Mike Magatagan 2021

**Allegro deciso (Tempo de Marcia)  $\text{♩} = 104$**

**ff**

6

12 *presto*

**Allegro vivo e deciso ( $\text{♩} = 150$ )**

18 *p cresc.*

29 *(cresc.) mf cresc.*

40 *(cresc.) f*

51 *cresc.*

61 *(cresc.) ff cresc.*

73 *(cresc.) fff*

84

94 *ff*

105  *ff*

124 

137  12 *cresc.*

163  *(cresc.)* *ff*

169  *fff*

177 

187 

198 

209 

219  *accel. poco a poco*

228 

234 

Bassoon

# Farandole from "L'Arlésienne"

(Suite No. 2 No. 4)

Georges Bizet, ~1879

Interpretation for Small Orchestra by Mike Magatagan 2021

*Allegro deciso (Tempo de Marcia ♩ = 104)*

*ff* *presto*

6 6

*Allegro vivo e deciso (♩ = 150)*

18 17

*mf* *cresc.*

44

*(cresc.)* *f* *cresc.*

55

*(cresc.)*

66

*(cresc.)* *ff* *cresc.*

77

*(cresc.)* *fff*

85

90

95 9

*ff*

109 7

*ff*

123

130

137

12

*cresc.*

158

*(cresc.)* *ff*

168

*fff*

180

194

208

*accel. poco a*

222

236

B♭ Trumpet

# Farandole from "L'Arlésienne"

(Suite No. 2 No. 4)

Georges Bizet, ~1879

Interpretation for Small Orchestra by Mike Magatagan 2021

*Allegro deciso (Tempo de Marcia)* ♩ = 104

*Allegro vivo e deciso* (♩ = 150)

165  
(cresc.) - - - *ff*

172  
*fff*

179

186

194

201

208

215  
*accel. poco a poco*

223

231

237

Flugelhorn

# Farandole from "L'Arlésienne"

(Suite No. 2 No. 4)

Georges Bizet, ~1879

Interpretation for Small Orchestra by Mike Magatagan 2021

Allegro deciso (Tempo de Marcia ♩ = 104)

Allegro vivo e deciso (♩ = 150)

176

183

191

199

207

214

*accel. poco a poco*

223

231

237

Horn in F

# Farandole from "L'Arlésienne"

(Suite No. 2 No. 4)

Georges Bizet, ~1879

Interpretation for Small Orchestra by Mike Magatagan 2021

**Allegro deciso (Tempo de Marcia ♩ = 104)**

**Allegro vivo e deciso (♩ = 150)**

128

151

165

175

183

192

201

210

218

228

235

Tuba

# Farandole from "L'Arlésienne"

(Suite No. 2 No. 4)

Georges Bizet, ~1879

Interpretation for Small Orchestra by Mike Magatagan 2021

Allegro deciso (Tempo de Marcia ♩ = 104)

ff presto

Allegro vivo e deciso (♩ = 150)

mf cresc.

(cresc.) f cresc.

(cresc.) ff

sempre ff

ff

ff fff

accel. poco a poco

Timpani

# Farandole from "L'Arlésienne"

(Suite No. 2 No. 4)

Georges Bizet, ~1879

Interpretation for Small Orchestra by Mike Magatagan 2021

*Allegro deciso* (Tempo de Marcia ♩ = 104)

*presto*

7

*ff*

*Allegro vivo e deciso* (♩ = 150)

18

65

*ff*

89

96

68

*ff* *fff*

174

189

204

*accel. poco a poco*

219

234

Violin 1

# Farandole from "L'Arlésienne"

(Suite No. 2 No. 4)

Georges Bizet, ~1879

Interpretation for Small Orchestra by Mike Magatagan 2021

**Allegro deciso** (Tempo de Marcia ♩ = 104)

*ff* *presto*

**Allegro vivo e deciso** (♩ = 150)

*pp* *cresc.* *mf* *cresc.* *f* *cresc.* *cresc.* *cresc.* *ff* *cresc.* *fff*

88

95

*ff*

103

113

*pp* *pizz.* *ff* *arco.*

126

137

*pp* *pizz.* *cresc.* - - - -

151

*arco.* *(cresc.)* - - - -

157

*(cresc.)* - - - -

163

*(cresc.)* - - - - *ff*

167

171

*fff*

177

184

191

199

207

214

220 *accel. poco a poco*

225

231

238

Violin 2

# Farandole from "L'Arlésienne"

(Suite No. 2 No. 4)

Georges Bizet, ~1879

Interpretation for Small Orchestra by Mike Magatagan 2021

*Allegro deciso (Tempo de Marcia ♩ = 104)*

*Allegro vivo e deciso (♩ = 150)*

113 *pizz.* *arco.*  
*pp* *ff*

128 *pizz.*  
*pp*

142 *cresc.* *arco.*

156 *(cresc.)* *ff*

168 *ff*

180

190

200

210

220 *accel. poco a poco*

228

236

Viola

# Farandole from "L'Arlésienne"

(Suite No. 2 No. 4)

Georges Bizet, ~1879

Interpretation for Small Orchestra by Mike Magatagan 2021

Allegro deciso (Tempo de Marcia ♩ = 104)

*ff* *presto*

Allegro vivo e deciso (♩ = 150)

*pp* *f* *cresc.* *(cresc.)* *ff* *cresc.* *(cresc.)* *fff* *pizz.* *arco.* *ff*

126

136

148

158

166

176

193

210

222

229

236

Cello

# Farandole from "L'Arlésienne"

(Suite No. 2 No. 4)

Georges Bizet, ~1879

Interpretation for Small Orchestra by Mike Magatagan 2021

**Allegro deciso** (Tempo de Marcia ♩ = 104)

**Allegro vivo e deciso** (♩ = 150)

93 12

110 7 16 *pizz.*

*ff* *pp*

142 3

*cresc.* - - - - -

155 *arco.*

*(cresc.)* - - - - -

166 *ff* *fff*

*ff* *fff*

179

194

209 *accel. poco a poco*

224

235

Bass

# Farandole from "L'Arlésienne"

(Suite No. 2 No. 4)

Georges Bizet, ~1879

Interpretation for Small Orchestra by Mike Magatagan 2021

**Allegro deciso** (Tempo de Marcia ♩ = 104)

**Allegro vivo e deciso** (♩ = 150)

92

99

157

168

178

191

204

217

225

231

237