

Guy Bergeron

Canada, Québec

Lynn's blues

A propos de l'artiste

Né dans la ville Québec, Guy Bergeron a fait ses études en guitare classique et jazz ainsi qu'en composition et ce, dans différentes institutions : Cégep de Ste-Foy, Cégep de Drummondville, Université de Montréal et Conservatoire de musique de Québec. Il travaille comme compositeur, arrangeur, chef d'orchestre, professeur, technicien de son et musicien-pigiste (guitare, banjo, mandoline, basse électrique) depuis plus de 20 ans. Il a enregistré, à son studio, les albums et des maquettes d'une centaine de groupes musicaux de la région de Québec. Il a aussi écrit des arrangements et des compositions pour divers ensembles vocaux et instrumentaux. Bref, Guy Bergeron est un passionné de la musique et sa passion l'amène à toucher à une très grande variété de styles de musique.

Qualification : Diplome d'étude collégial en musique.
3e cycle en composition au conservatoire de musique de Québec.

Sociétaire : SOCAN - Code IPI artiste : 206325403

Page artiste : https://www.free-scores.com/partitions_gratuites_guy-bergeron.htm

A propos de la pièce

Titre : Lynn's blues
Compositeur : Bergeron, Guy
Arrangeur : Bergeron, Guy
Droit d'auteur : Copyright © Bergeron, Guy
Editeur : Bergeron, Guy
Instrumentation : 4 guitares, basse
Style : Jazz

Guy Bergeron sur [free-scores.com](https://www.free-scores.com)

LICENCE

Cette partition nécessite une autorisation :

- pour les représentations publiques
- pour l'utilisation par les professeurs

S'acquies de cette licence sur :

<https://www.free-scores.com/licence-partition.php?partition=9456>

- écouter l'audio
- partager votre interprétation
- commenter la partition
- s'acquies de la licence
- contacter l'artiste

Interdiction de diffusion sur d'autres sites Web.

Lynn's Blues

©Guy Bergeron
composée en février 1998

F7 Bb7 even..... F7 Cm7 F7

Bb7 even..... Bdim F7 E7 Eb7 D7

Gm7 C7 F7 D7 Gm7 C7

Chord symbols: F7, B \flat 7, F7, Cm7, F7

Chord symbols: B \flat 7, Bdim, F7/C, E7/B, E \flat 7/B \flat , D7

Chord symbols: Gm7, C7, F7, D7, Gm7, C7

Chord progression: F7, Bb7, F7, Cm7, F7

Chord progression: Bb7, even....., Bdim, F7, E7, A7, D7

Chord progression: Gm7, C7, E7 F7, D7, Gm7, C7, F7

F13(#11)

Lynn's Blues

Lynn's blues ...1

Guy Bergeron

février 1998

gtr 1

F7 Bb7 F7 Cm7 F7

Bb7 Bdim F7/C E7/B Am7 D7

Gm7 C7 F7 D7 Gm7 C7

F7 Bb7 F7 Cm7 F7

Bb7 Bdim F7/C E7/B Am7 D7

Gm7 C7 F7 D7 Gm7 C7

F7 Bb7 F7 Cm7 F7

Bb7 Bdim F7/C E7/B A7 D7

Gm7 C7 F7 D7 G7 C7

F7 B \flat 7 F7 Cm7 F7
 B \flat 7 Bdim F7 E7 E \flat 7 D7
 Gm7 C7 F7 D7 Gm7 C7
 F7 B \flat 7 F7 Cm7 F7
 B \flat 7 Bdim F7/C E7/B E \flat 7/B \flat D7
 Gm7 C7 F7 D7 Gm7 C7
 F7 B \flat 7 F7 Cm7 F7
 B \flat 7 Bdim F7 E7 A7 D7
 Gm7 C7 F7 D7 Gm7 C7
 F13(#11)

Lynn's Blues

Lynn's blues ...1

Guy Bergeron
février 1998

gtr 2

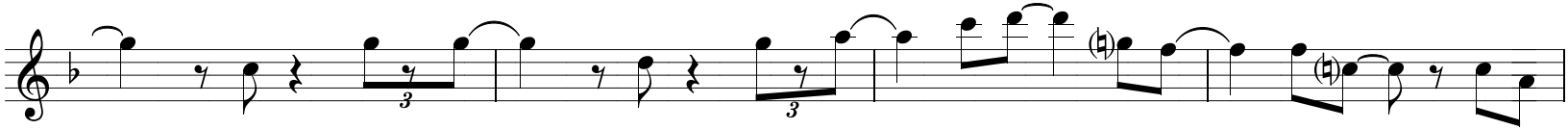
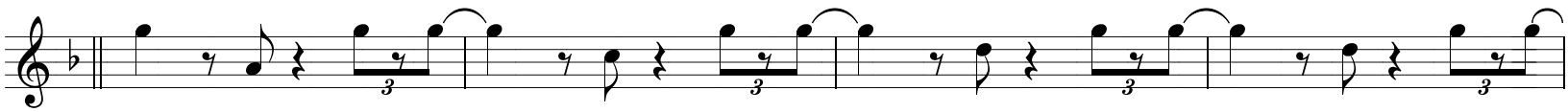

Lynn's Blues

Lynn's blues ...1

Guy Bergeron
février 1998

gtr 3

Lynn's Blues

Guy Bergeron

février 1998

gtr 4

Lynn's Blues

Lynn's blues ...1

Guy Bergeron

février 1998

