

# Guy Bergeron

Canada, Québec

## Lead sheet

### A propos de l'artiste

Né dans la ville Québec, Guy Bergeron a fait ses études en guitare classique et jazz ainsi qu'en composition et ce, dans différentes institutions : Cégep de Ste-Foy, Cégep de Drummondville, Université de Montréal et Conservatoire de musique de Québec. Il travaille comme compositeur, arrangeur, chef d'orchestre, professeur, technicien de son et musicien-pigiste (guitare, banjo, mandoline, basse électrique) depuis plus de 20 ans. Il a enregistré, à son studio, les albums et des maquettes d'une centaine de groupes musicaux de la région de Québec. Il a aussi écrit des arrangements et des compositions pour divers ensembles vocaux et instrumentaux. Bref, Guy Bergeron est un passionné de la musique et sa passion l'amène à toucher à une très grande variété de styles de musique.

**Qualification :** Diplome d'étude collégial en musique.  
3e cycle en composition au conservatoire de musique de Québec.

**Sociétaire :** SOCAN - Code IPI artiste : 206325403

**Page artiste :** [https://www.free-scores.com/partitions\\_gratuites\\_guy-bergeron.htm](https://www.free-scores.com/partitions_gratuites_guy-bergeron.htm)

### A propos de la pièce

**Titre :** Lead sheet  
**Compositeur :** Bergeron, Guy  
**Arrangeur :** Bergeron, Guy  
**Droit d'auteur :** Copyright © Bergeron, Guy  
**Editeur :** Bergeron, Guy  
**Instrumentation :** 4 guitares, basse  
**Style :** Jazz

### Guy Bergeron sur [free-scores.com](https://www.free-scores.com)

#### LICENCE

Cette partition nécessite une autorisation :

- pour les représentations publiques
- pour l'utilisation par les professeurs

**S'acquies de cette licence sur :**

<https://www.free-scores.com/licence-partition.php?partition=36637>

- écouter l'audio
- partager votre interprétation
- commenter la partition
- s'acquies de la licence
- contacter l'artiste

Interdiction de diffusion sur d'autres sites Web.

# LEAD SHEET

$\text{♩} = 108$  (A) 

GUITAR 1  
GUITAR 2  
GUITAR 3  
GUITAR 4  
BASS GUITAR

1.

GTR. 1  
GTR. 2  
GTR. 3  
GTR. 4  
BASS

ARTIFICIAL HARMONICS

ARTIFICIAL HARMONICS

ARTIFICIAL HARMONICS

ARTIFICIAL HARMONICS

ARTIFICIAL HARMONICS

2

LEAD SHEET  
TO CODA

(B)

guytarelbergeron@videotron.ca

4

LEAD SHEET

(C)

GTR. 1  
25

GTR. 2

GTR. 3

GTR. 4

BASS

LET RING...

GTR. 1  
29

GTR. 2

GTR. 3

GTR. 4

BASS

guytarelbergeron@videotron.ca

LEAD SHEET

(D)

5

6

LEAD SHEET

GTR. 1

GTR. 2

GTR. 3

GTR. 4

BASS

41

LET RING...

LET RING...

LET RING...

D.S. AL CODA

GTR. 1

GTR. 2

GTR. 3

GTR. 4

BASS

44

guytarebergeron@videotron.ca

RIT. FREELY LEAD SHEET 7

GTR. 1  
48

GTR. 2

GTR. 3

GTR. 4

BASS

# LEAD SHEET

© GUY BERGERON

♩ = 108

(A) *f*

[guytbergeron@videotron.ca](mailto:guytbergeron@videotron.ca)

32

(D)

40

44

D.S. AL CODA

48

Rit.

FREELY

# LEAD SHEET

♩ = 108

(A) *f*

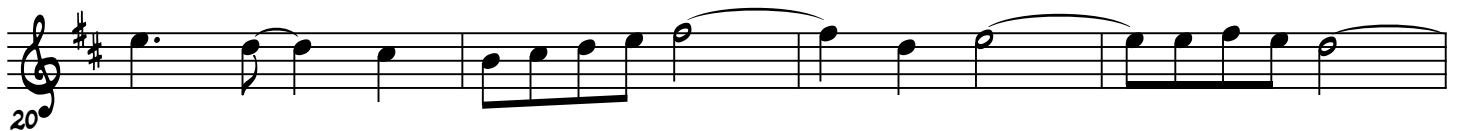
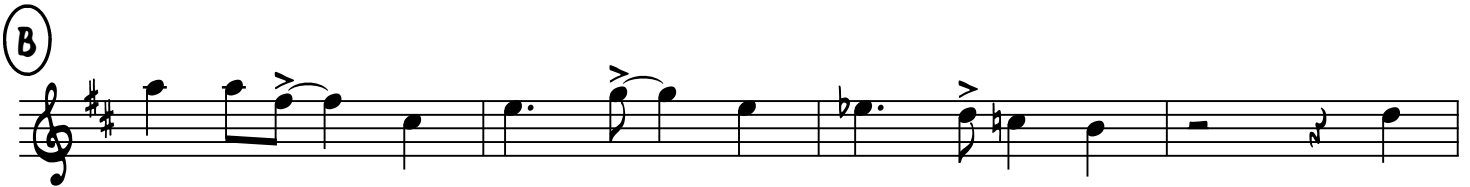
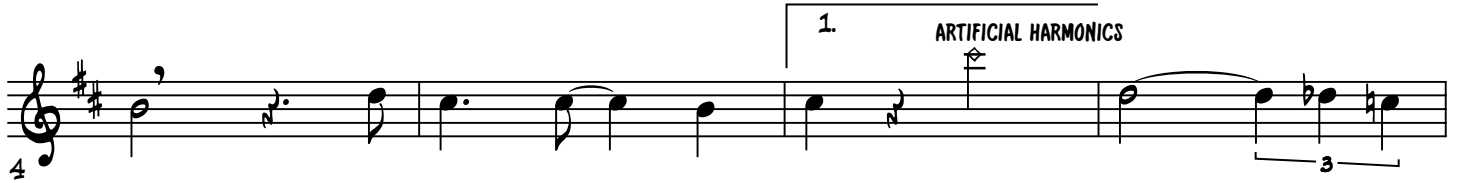

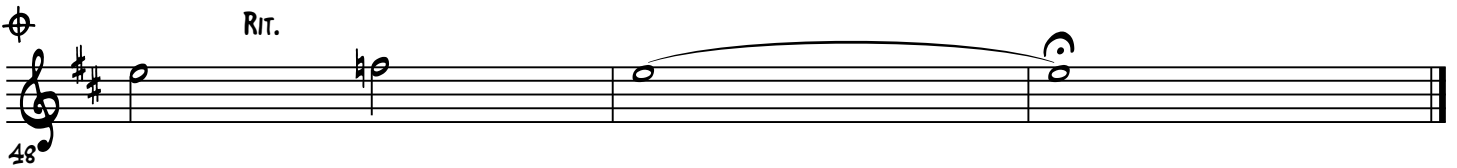

# LEAD SHEET

♩ = 108

(A)

*f*

(B)

(C)

32

**D** PALM MUTING...

40

LET RING...

44

D.S. AL CODA

Rit.

48

# LEAD SHEET

♩ = 108

(A) *f*

(B)

(C)

32

**D** PALM MUTING...

40

LET RING...

40

D.S. AL CODA

44

Rit.

48

# LEAD SHEET

♩ = 108

(A) *f*

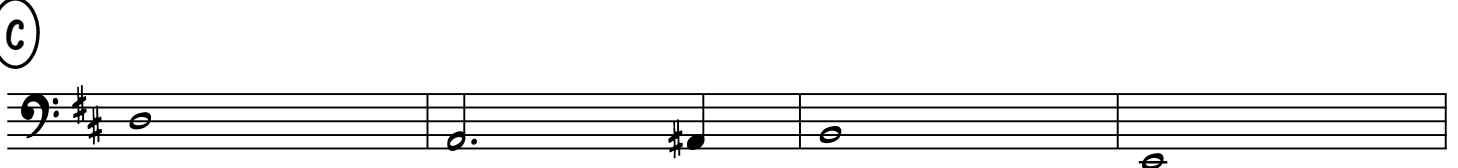
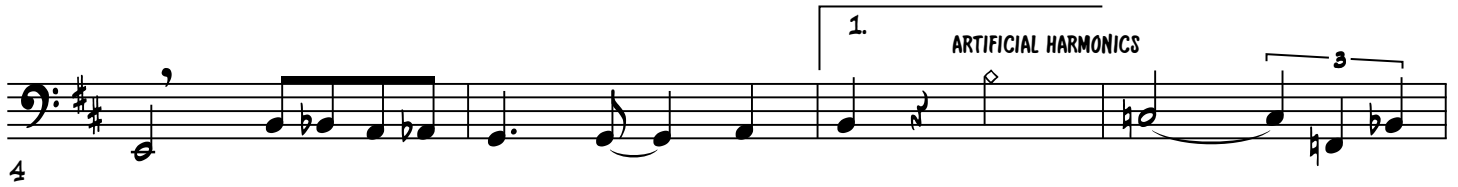

32

PALM MUTING...

40

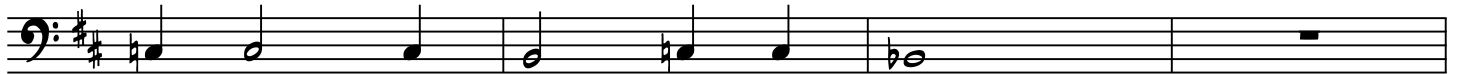

D.S. AL CODA

44

Rit.

48

