Guy Bergeron

Canada, Québec

Blues funky

A propos de l'artiste

Né dans la ville Québec, Guy Bergeron a fait ses études en guitare classique et jazz ainsi qu'en composition et ce, dans différentes institutions : Cégep de Ste-Foy, Cégep de Drummondville, Université de Montréal et Conservatoire de musique de Québec. Il travaille comme compositeur, arrangeur, chef d'orchestre, professeur, technicien de son et musicien-pigiste (guitare, banjo, mandoline, basse électrique) depuis plus de 20 ans. Il a enregistré, à son studio, les albums et des maquettes d'une centaine de groupes musicaux de la région de Québec. Il a aussi écrit des arrangements et des compositions pour divers ensembles vocaux et instrumentaux. Bref, Guy Bergeron est un passionné de la musique et sa passion l'amène à toucher à une très grande variété de styles de musique.

Qualification :	Diplome d'étude collégial en musique. 3e cycle en composition au conservatoire de musique de Québec.
Sociétaire :	SOCAN - Code IPI artiste : 206325403
Page artiste :	https://www.free-scores.com/partitions_gratuites_guy-bergeron.htm

A propos de la pièce

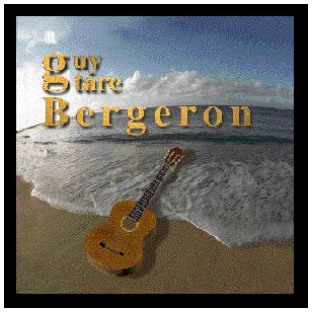

Titre :	Blues funky
Compositeur :	Bergeron, Guy
Arrangeur :	Bergeron, Guy
Droit d'auteur :	Copyright © Guy Bergeron
Editeur :	Bergeron, Guy
Instrumentation :	Big band : 5 saxophones, 4 trompettes, 4 trombones, piano, basse, batterie
Style :	Jazz
Commentaire :	Sax soprano et alto 1 : Annie Gadoury Sax alto 2 : Julie Thompson, Sax ténor 1 : Audreyanne Roberge, Sax ténor 2 : Jean-Guy Lachance, Sax baryton : Julie Tremblay, trompette 1 : Raphaël Dubois, trompette 2 : Mélanie Maltais, trompette 3 : Annick Gilbert, trompette 4 : Marie-Ève Couture, trompette 5 : Michel Levert Trombone 1 : Louis Lachance, Trombone 2 : Alexandre Therrien, Trombone 3 : Benoit Grenier, Trombone basse : Jacques Lepage, Guitare : ... (la suite en ligne)

Guy Bergeron sur free-scores.com

LICENCE
Cette partition nécessite une autorisation :
• pour les représentations publiques
• pour l'utilisation par les professeurs
S'acquiter de cette licence sur :
https://www.free-scores.com//licence-partition.php?partition=70606

• écouter l'audio
• partager votre interprétation
• commenter la partition
• s'acquitter de la licence
• contacter l'artiste

Interdiction de diffusion sur d'autres sites Web.

free-scores.com

Ajoutée le : 2014-10-21
free-scores.com
Dernière mise à jour le : 2014-10-30 16:17:02

Score

Blues funky

©Guy Bergeron

Funk

♩= 96

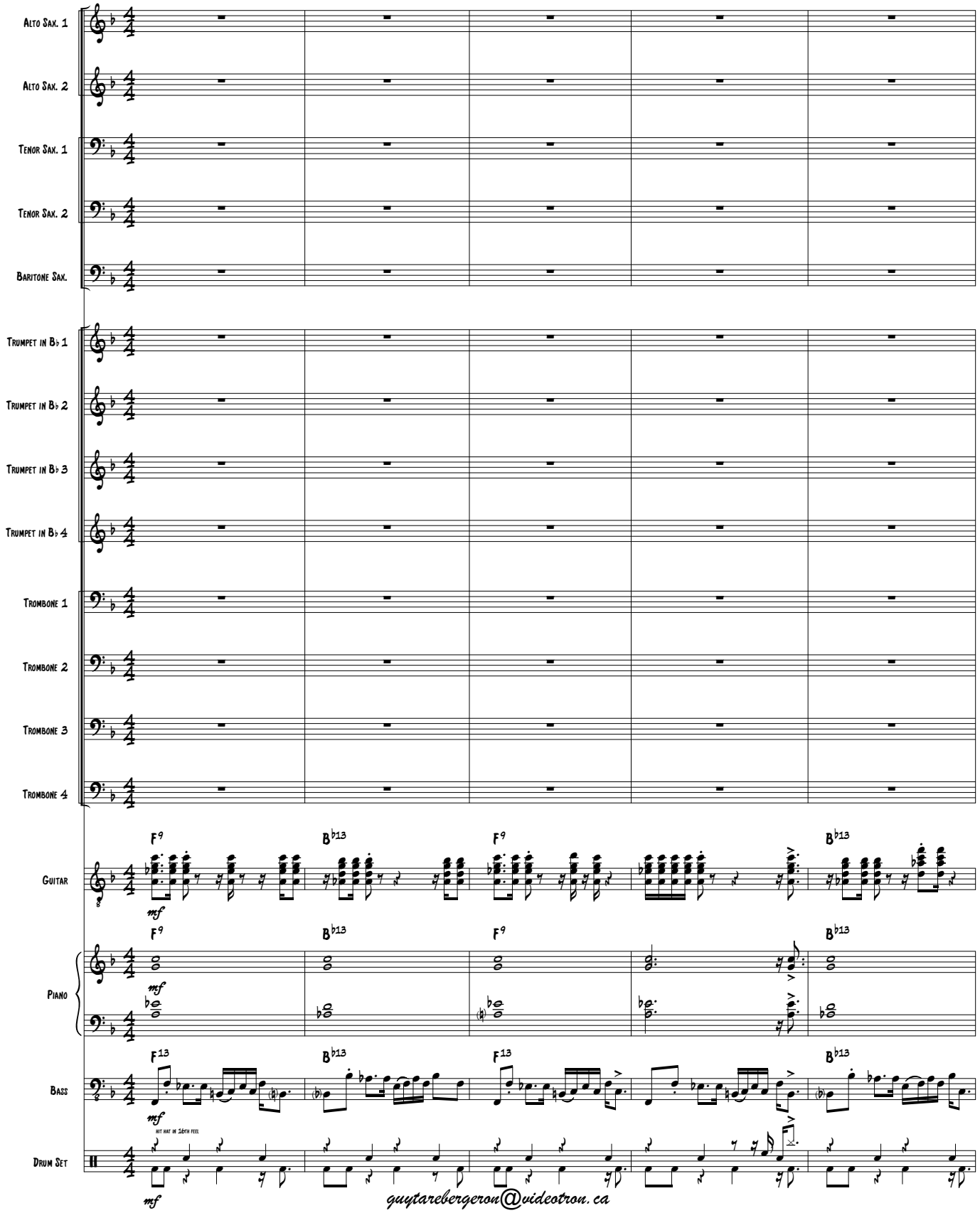

guytarebergeron@videotron.ca

free-scores.com

Blues funky

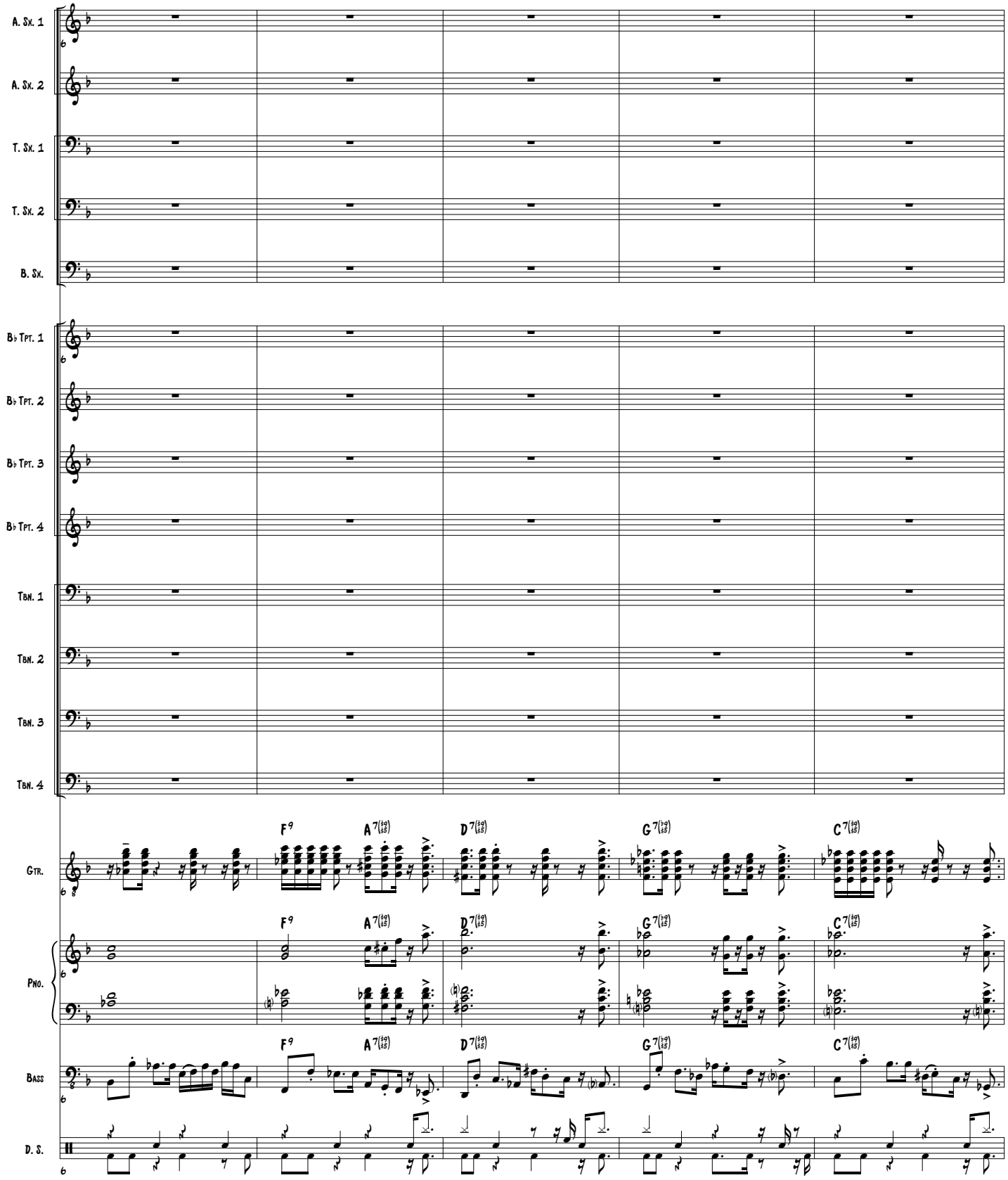

guytarebergeron@videotron.ca

free-scores.com

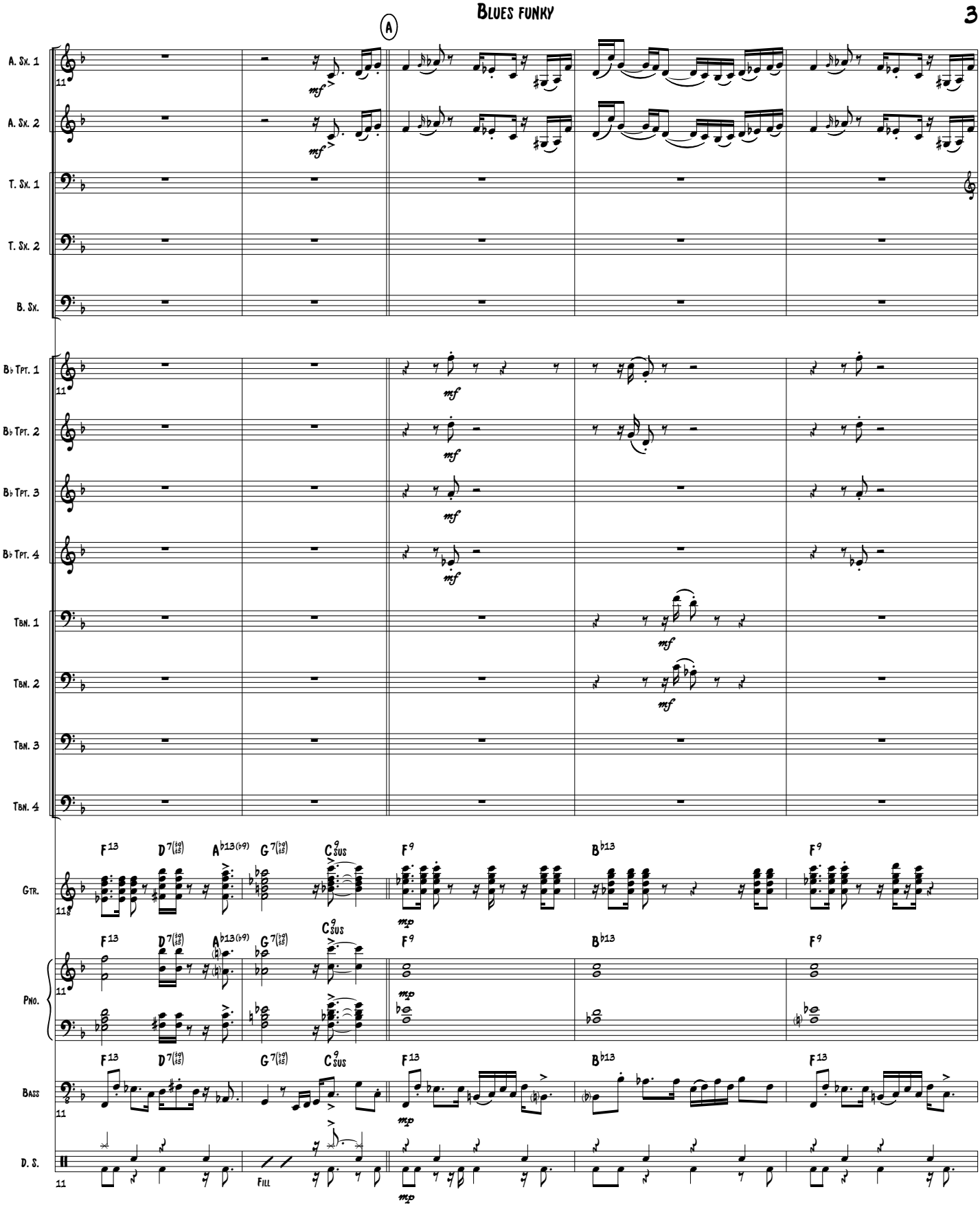

guytarebergeron@videotron.ca

free-scores.com

Blues funky

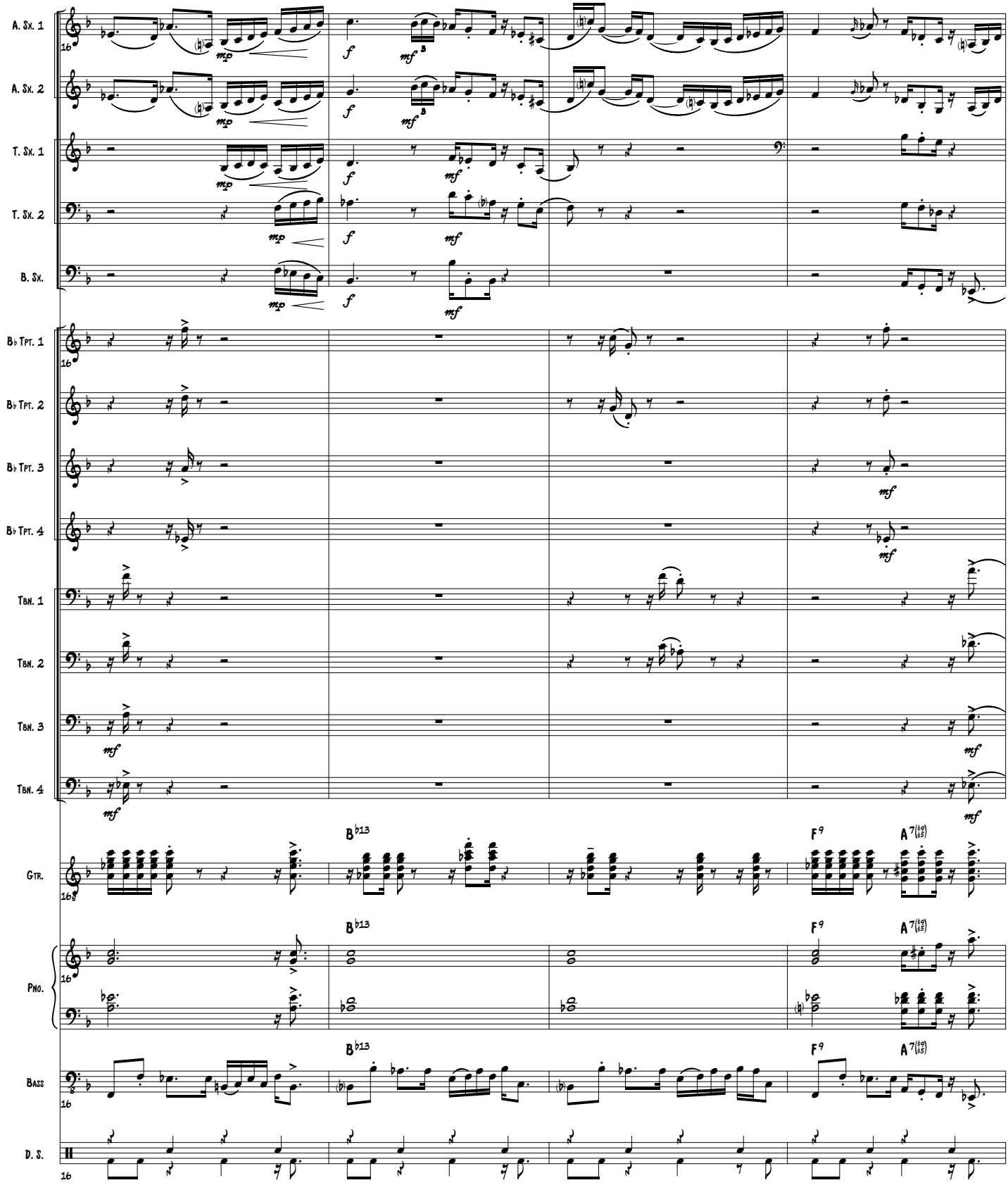

guytarebergeron@videotron.ca

free-scores.com

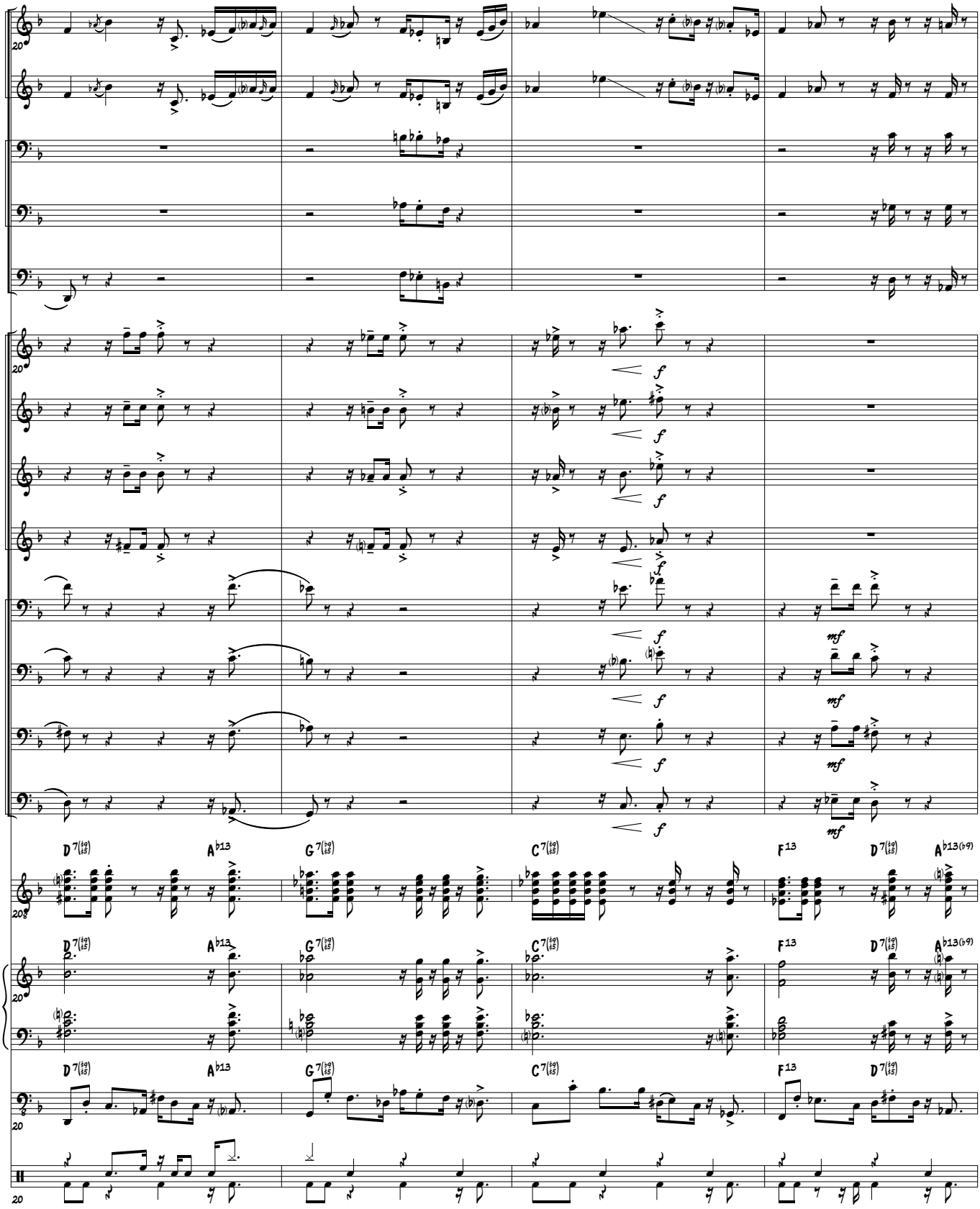

guytarebergeron@videotron.ca

free-scores.com

Blues funky

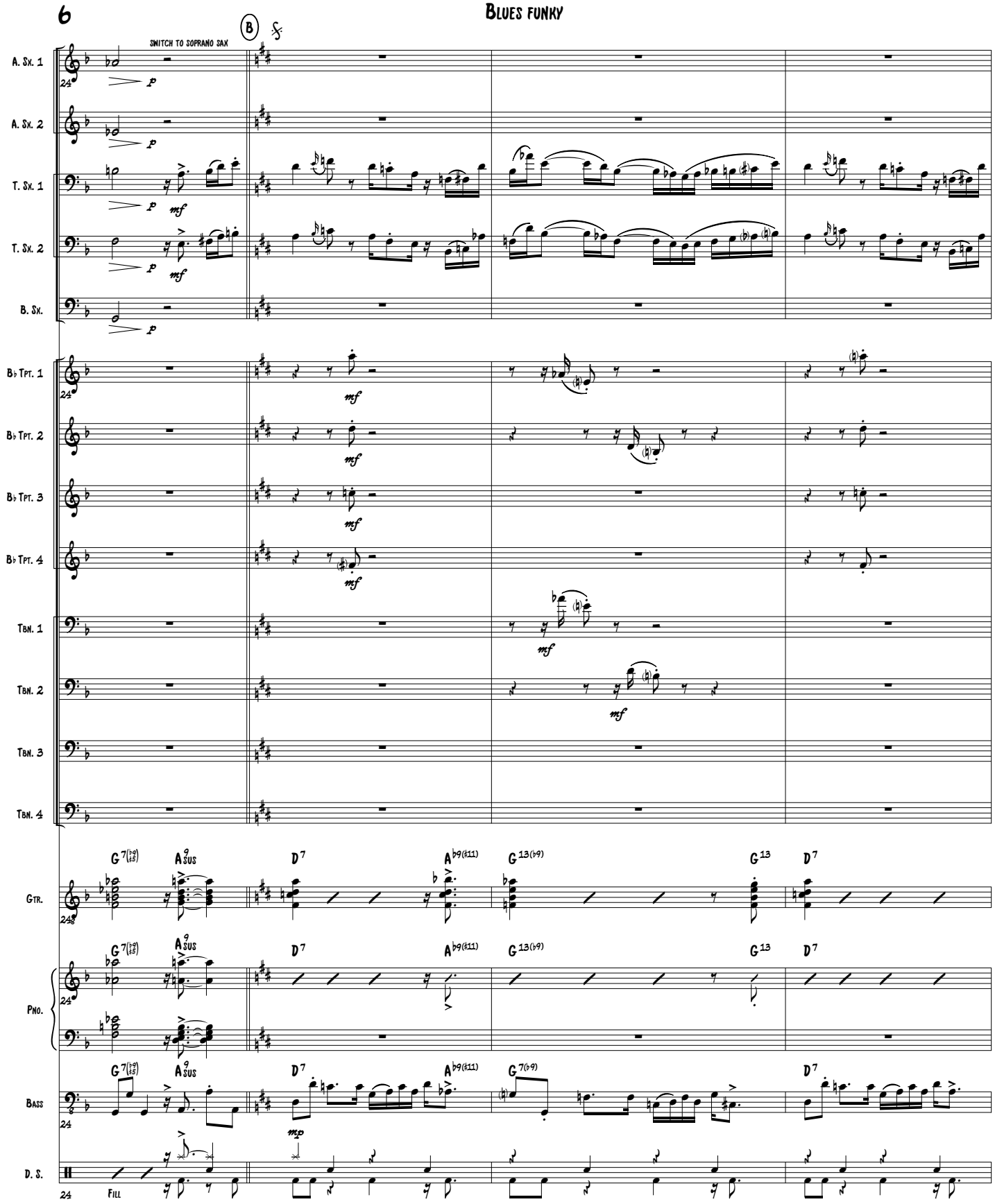

guytarebergeron@videotron.ca

free-scores.com

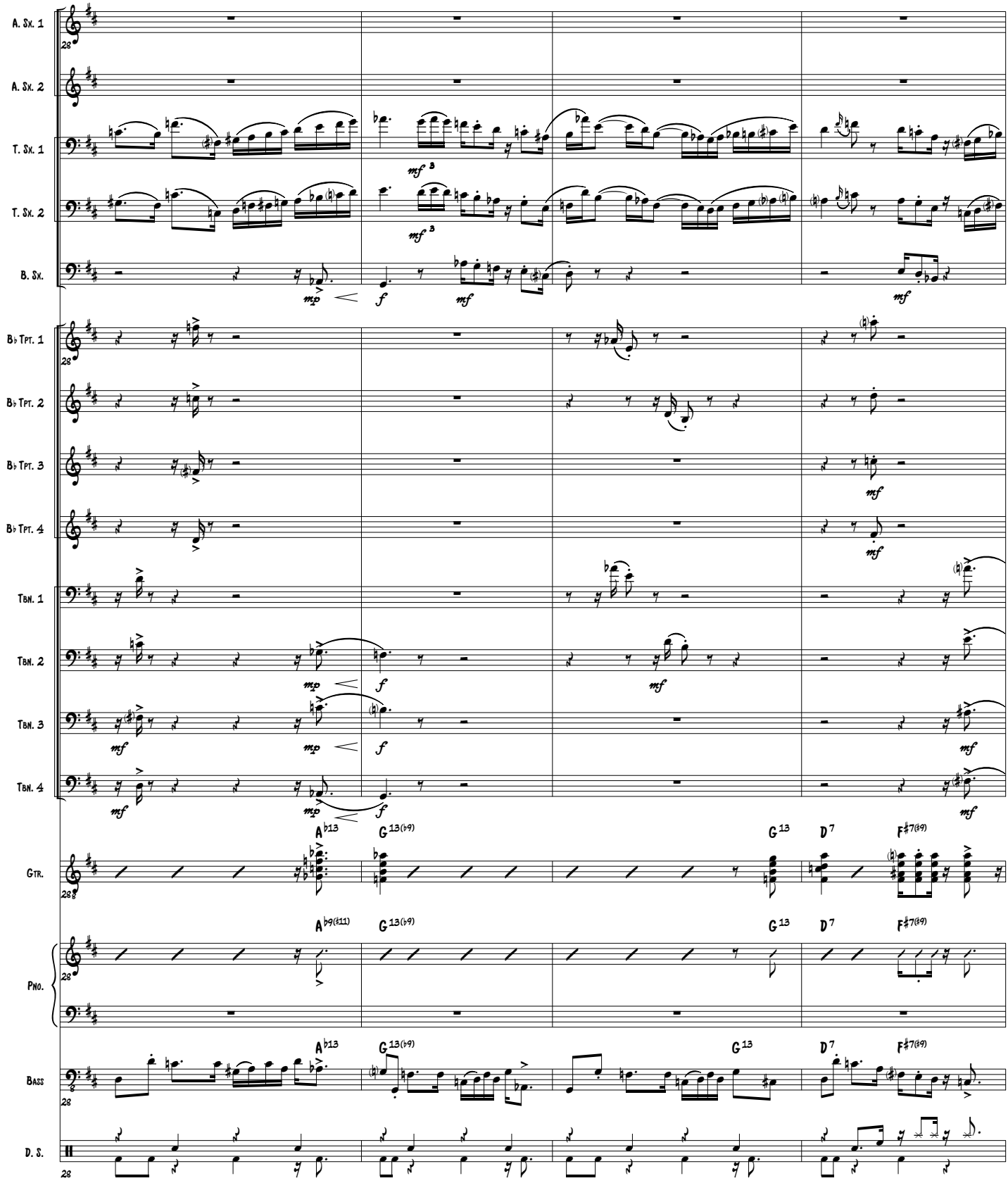

guytarebergeron@videotron.ca

free-scores.com

Blues funky

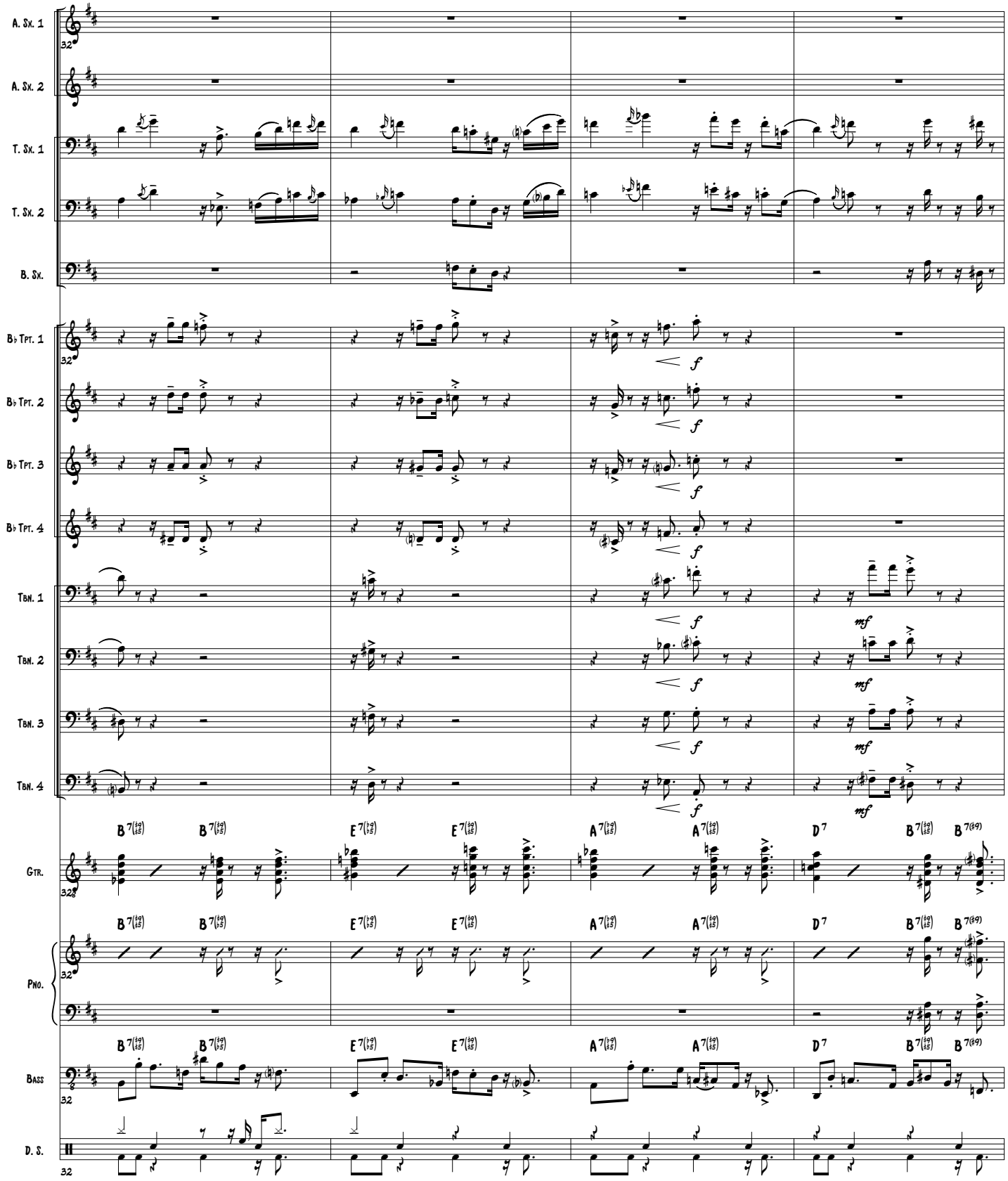

guytarebergeron@videotron.ca

free-scores.com

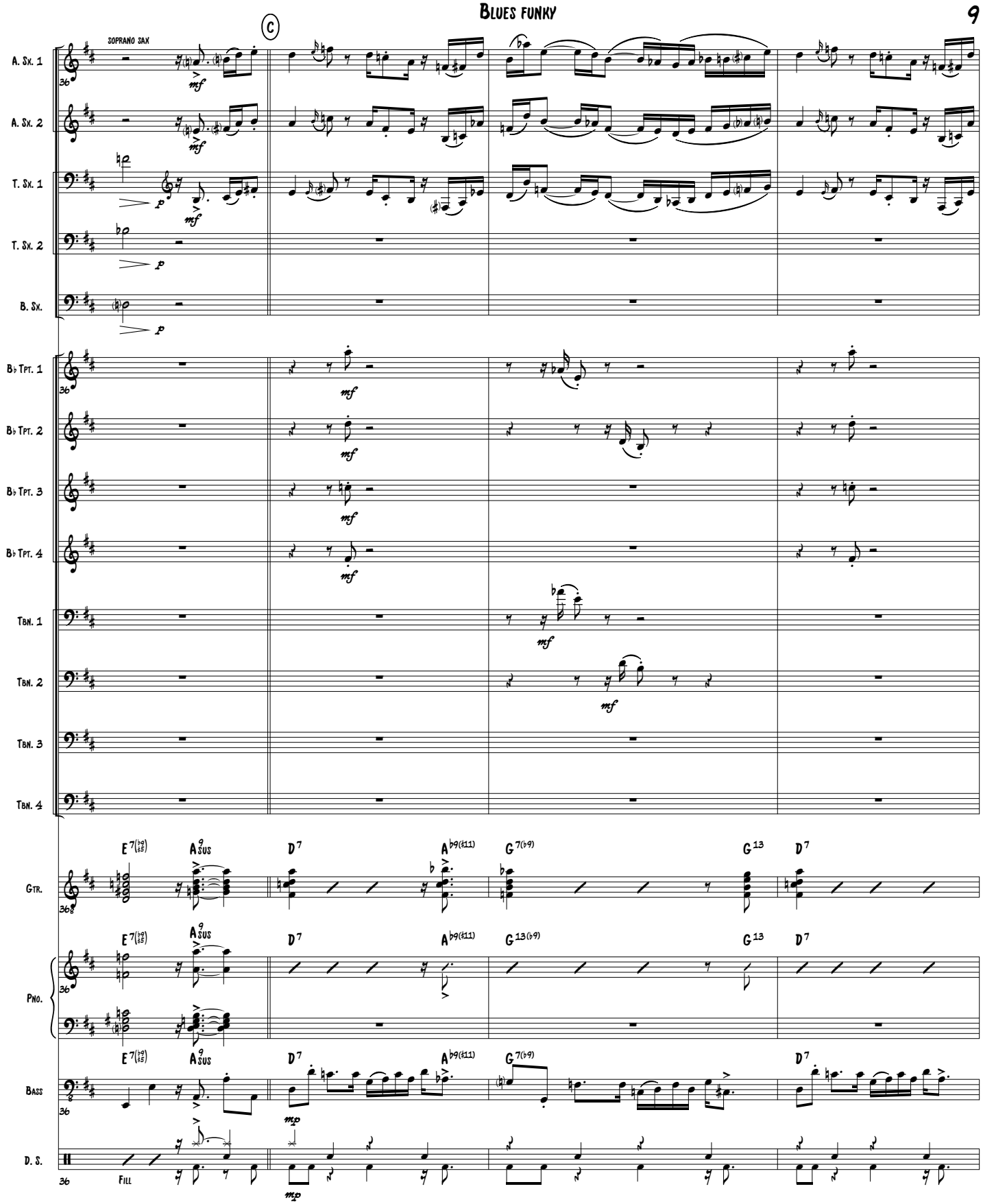

guytarebergeron@videotron.ca

free-scores.com

Blues funky

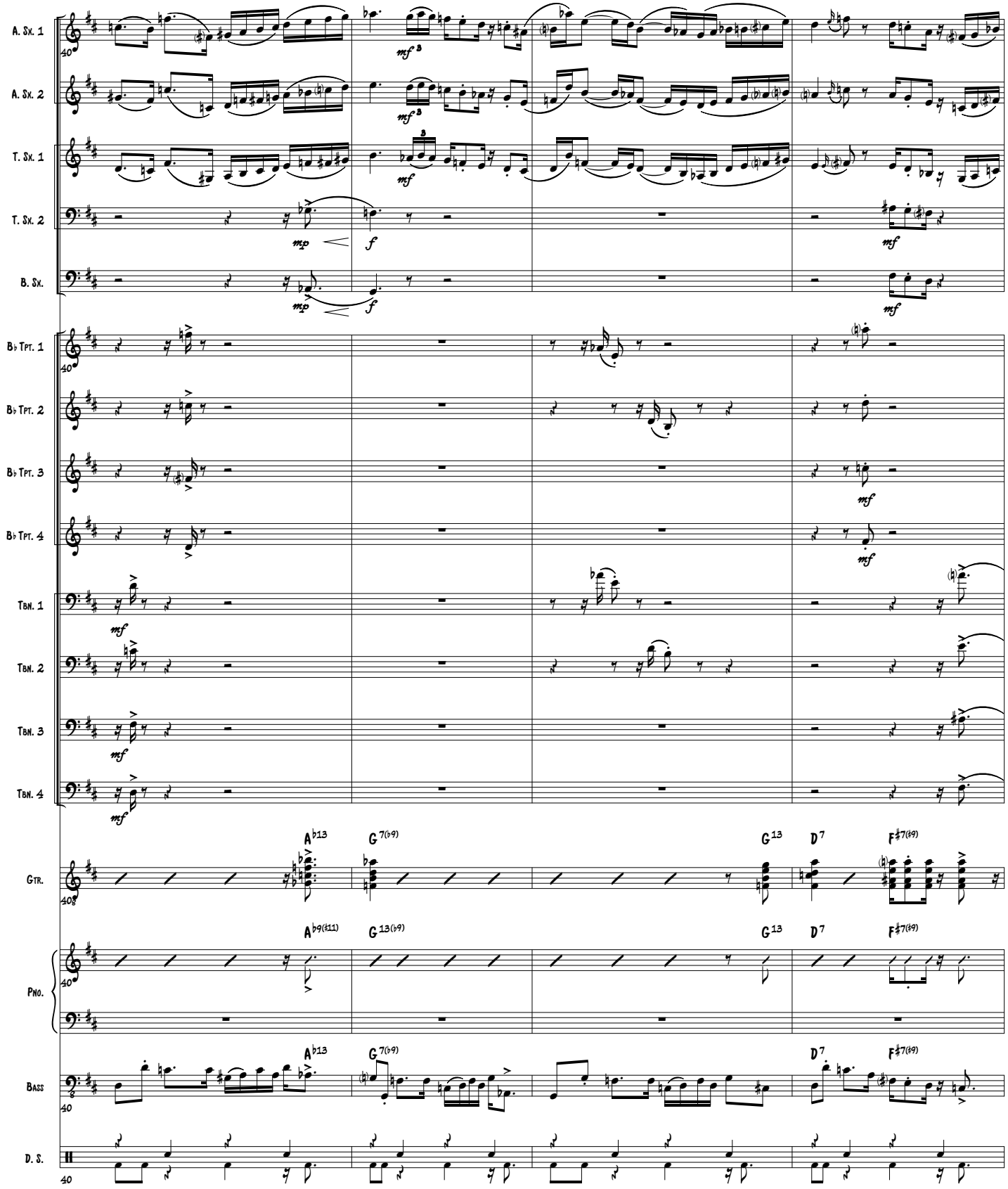

guytarebergeron@videotron.ca

free-scores.com

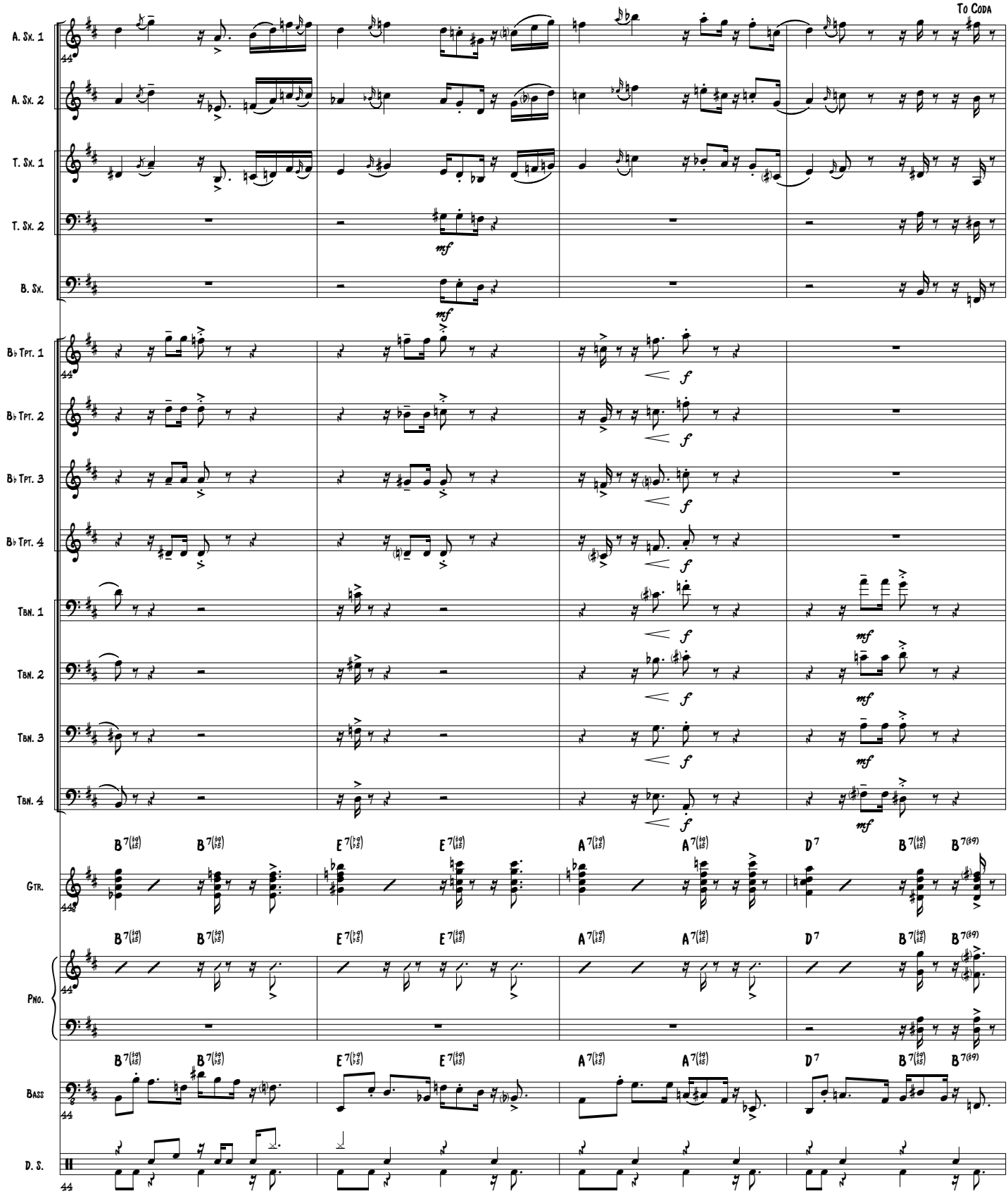

guytarebergeron@videotron.ca

free-scores.com

Blues funky

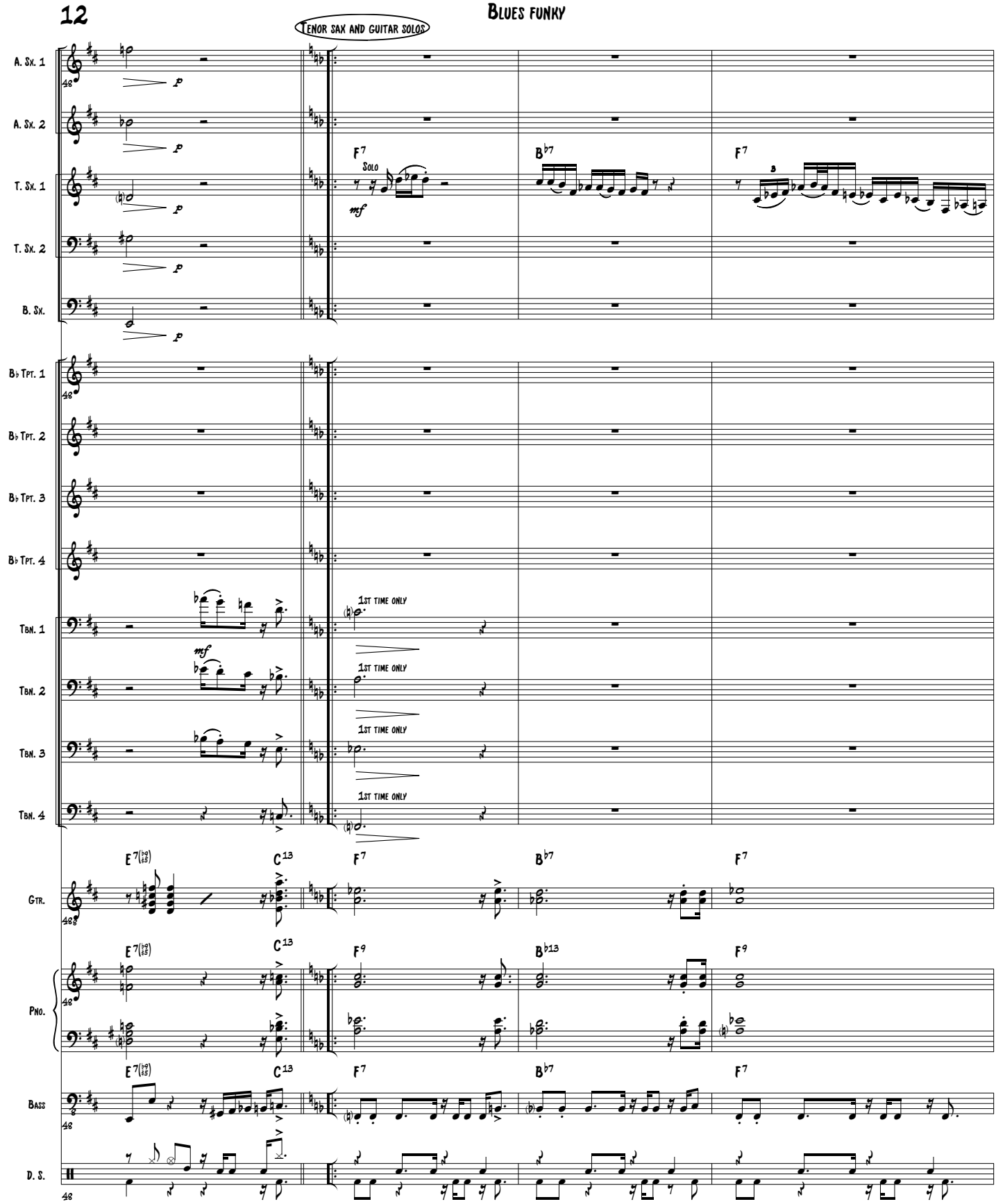

guytarebergeron@videotron.ca

free-scores.com

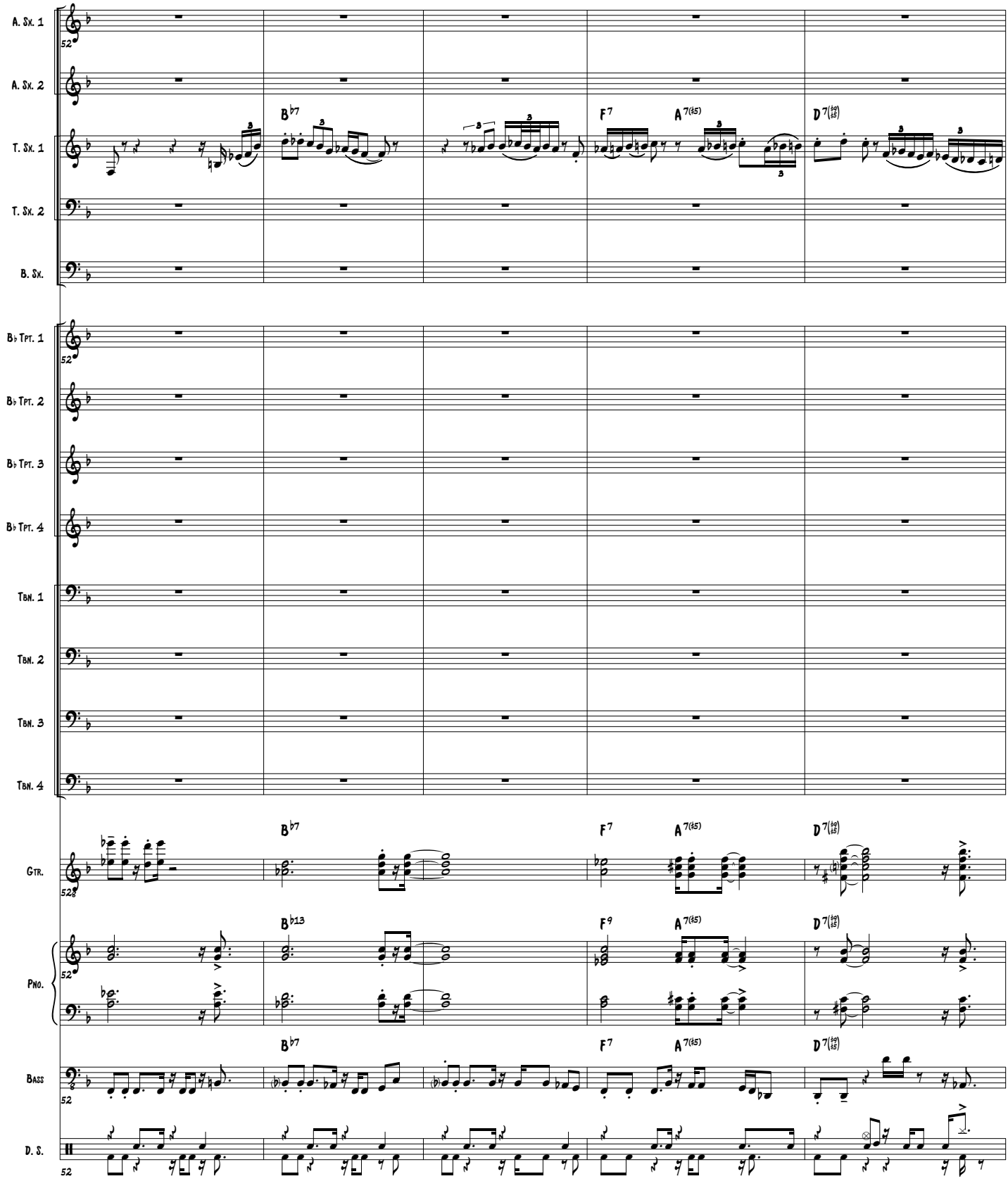

guytarebergeron@videotron.ca

free-scores.com

Blues funky

D.S. al Coda

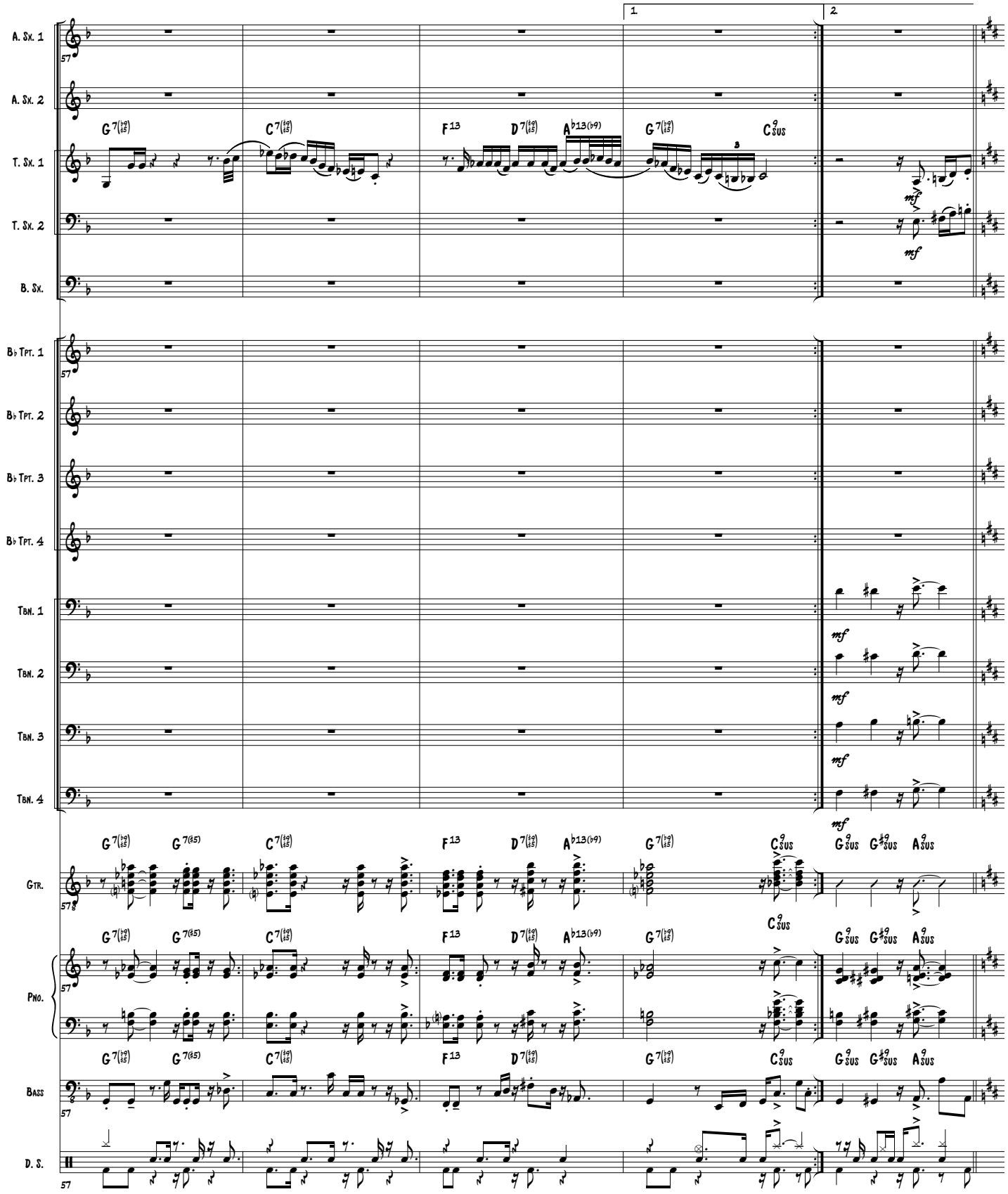

guytarebergeron@videotron.ca

free-scores.com

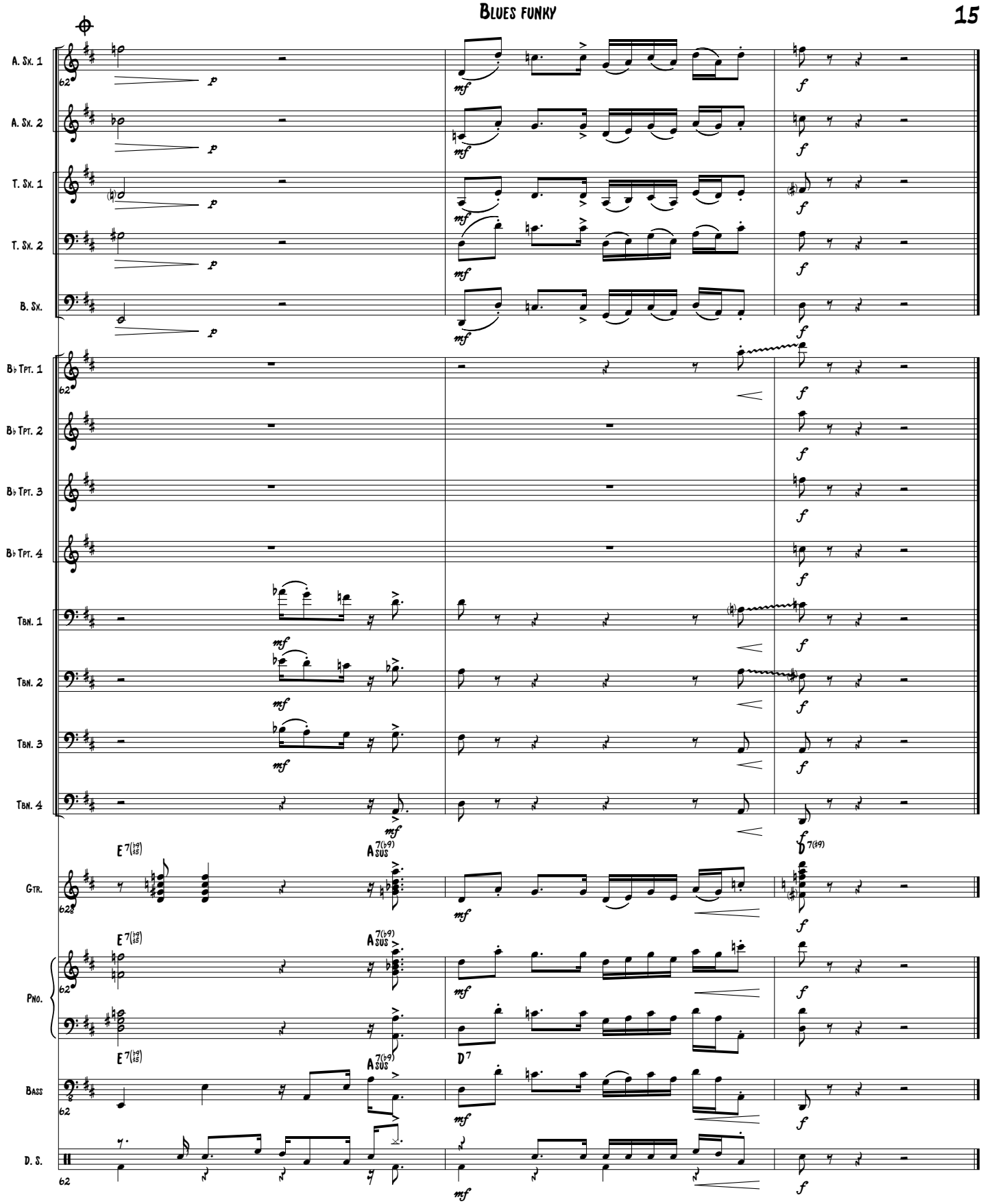

guytarebergeron@videotron.ca

free-scores.com

Alto Sax. 1
(& Soprano Sax)

Blues funky

©Guy Bergeron

Funk
♩= 96

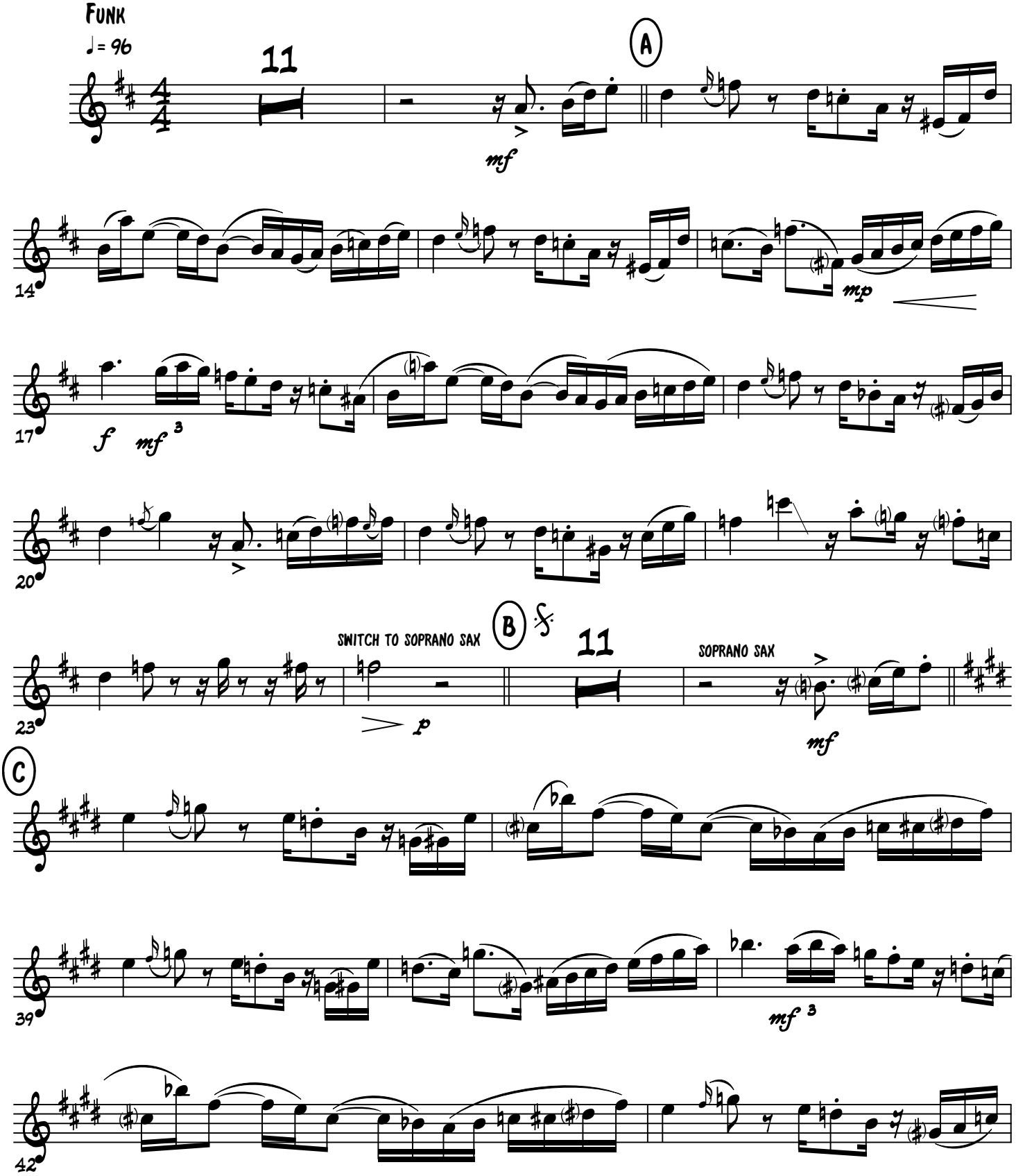

guytarebergeron@videotron.ca

free-scores.com

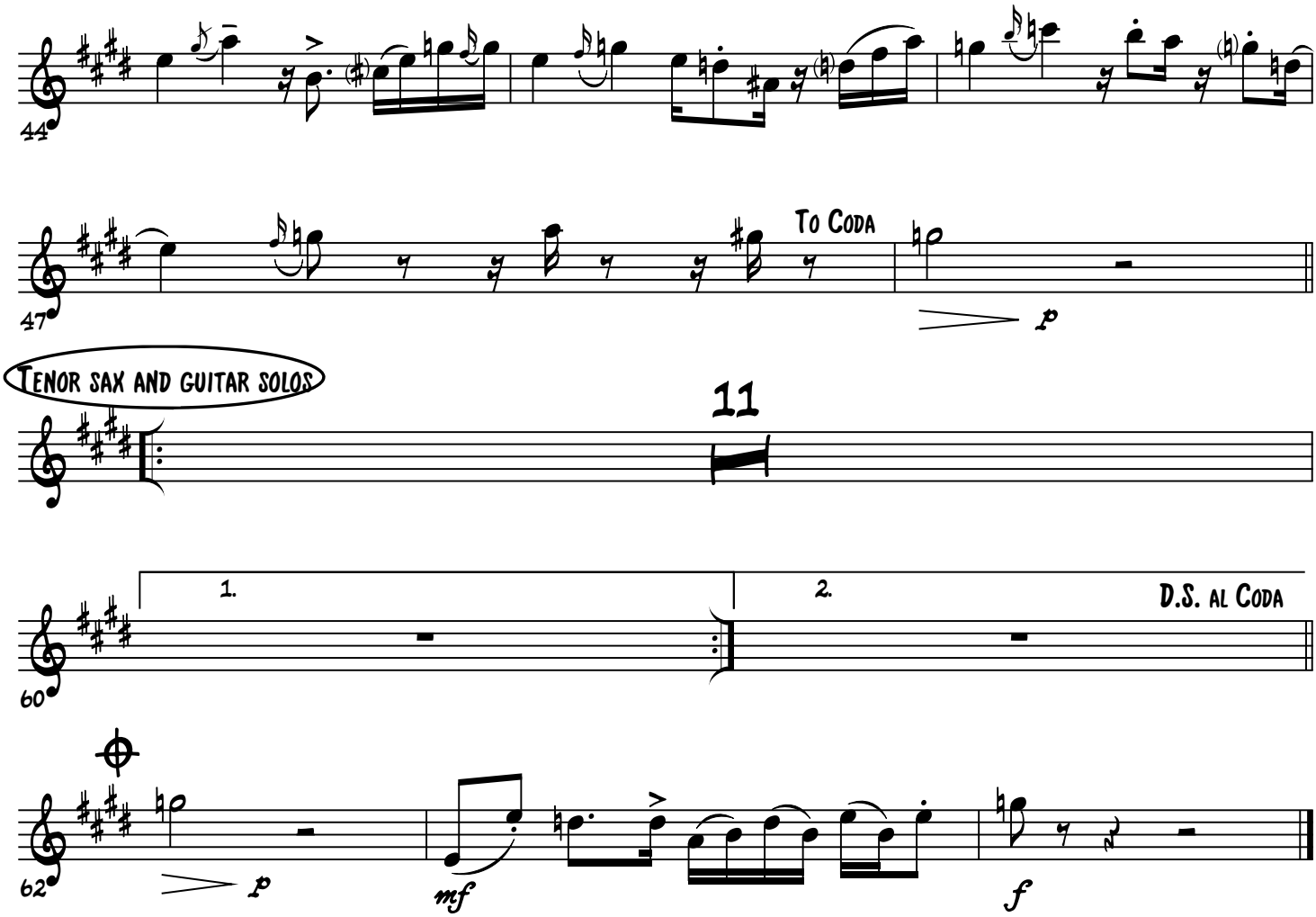

guytarebergeron@videotron.ca

free-scores.com

Alto Sax. 2

Blues funky

©Guy Bergeron

Funk

♩= 96

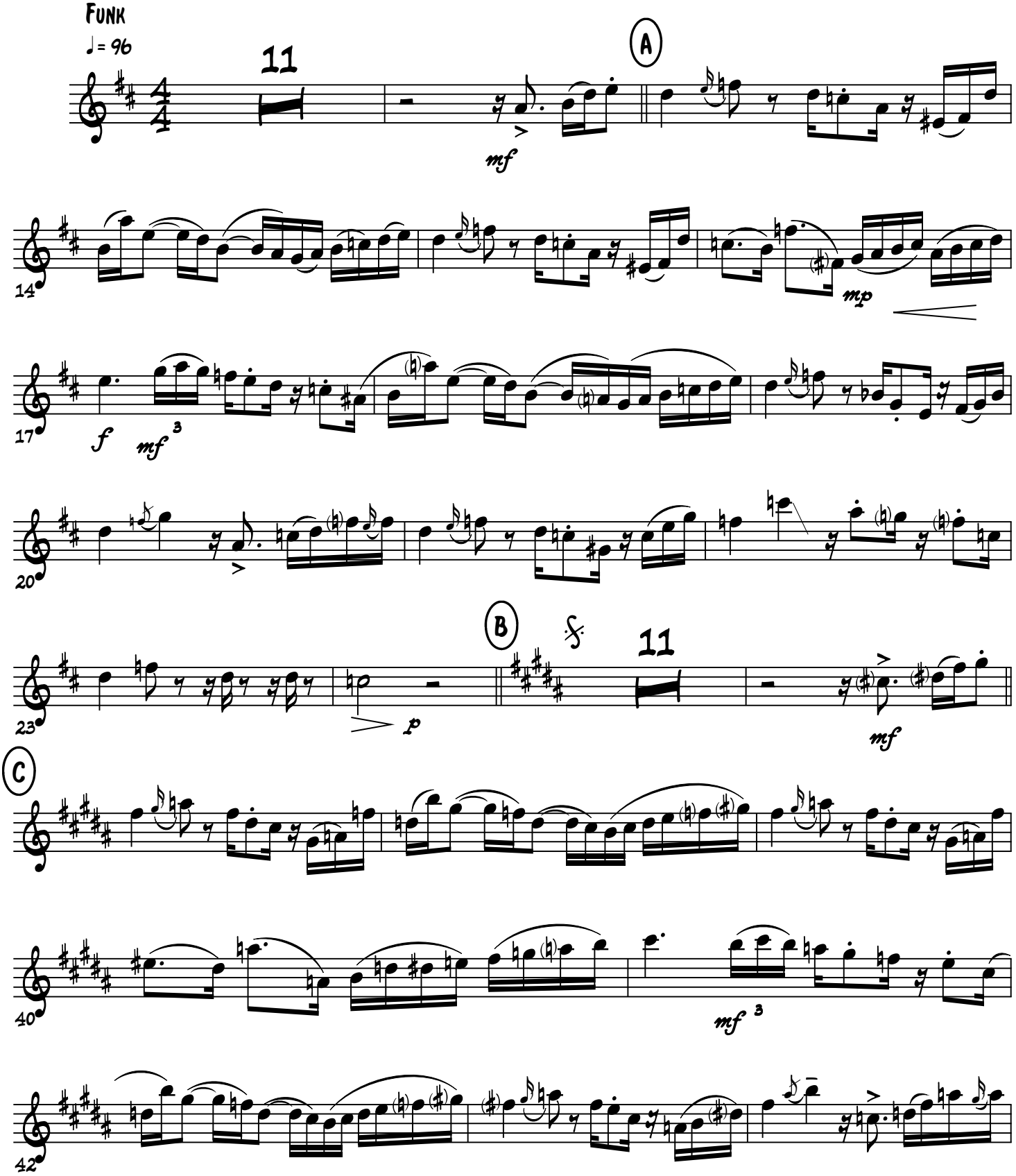

guytarebergeron@videotron.ca

free-scores.com

Blues funky

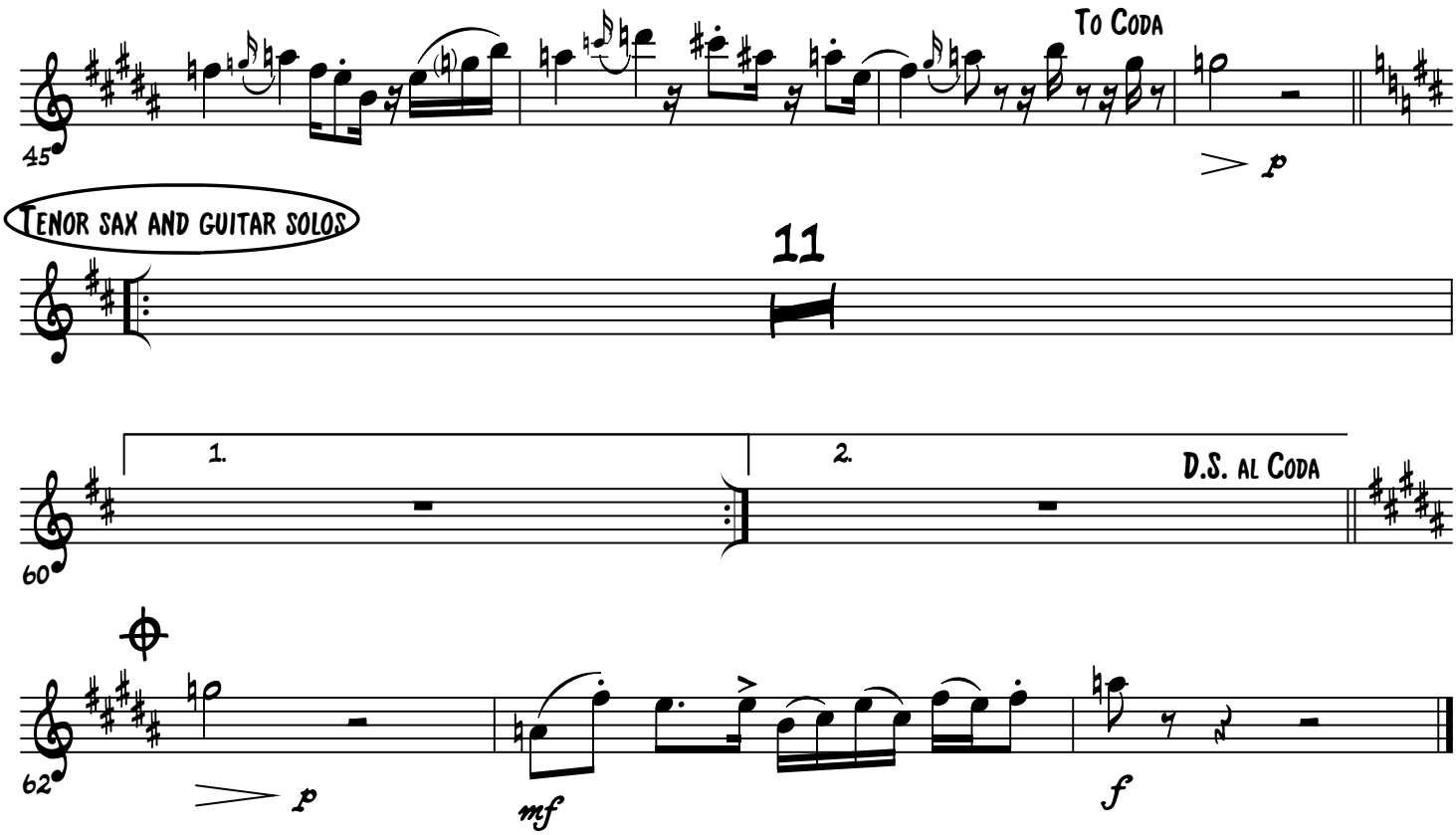

guytarebergeron@videotron.ca

free-scores.com

Tenor Sax. 1

Blues funky

©Guy Bergeron

Funk

♩= 96

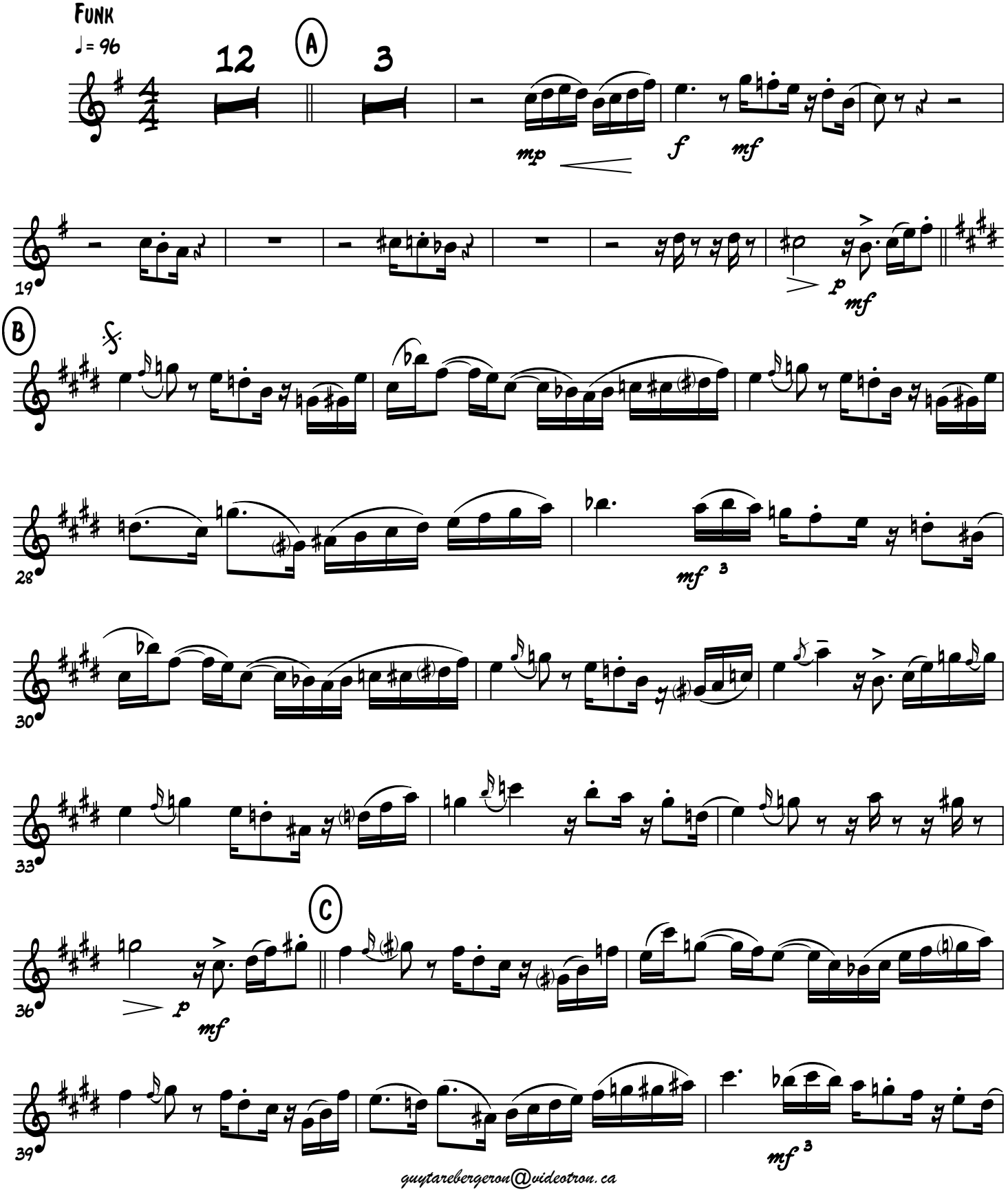

guytarebergeron@videotron.ca

free-scores.com

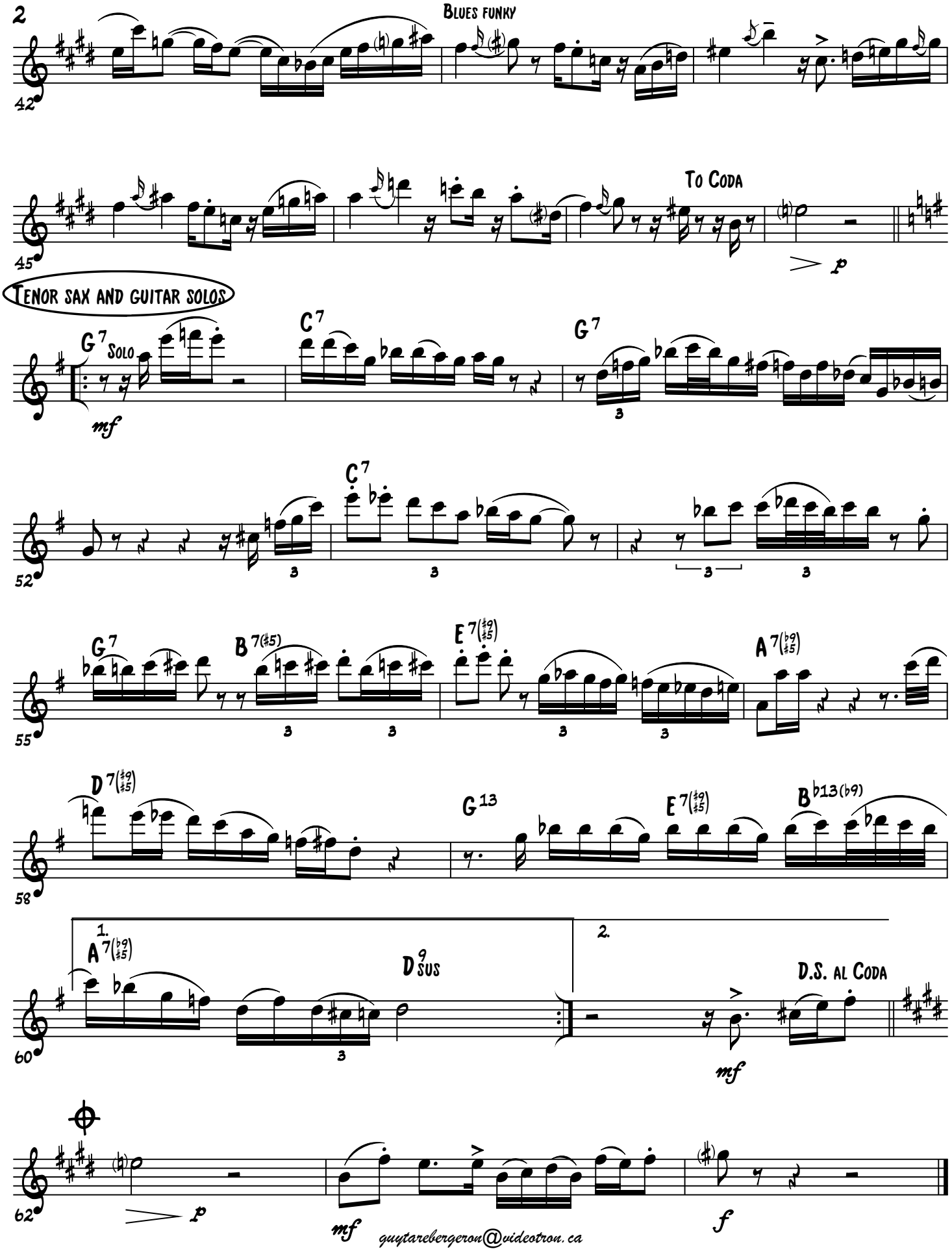

free-scores.com

Tenor Sax. 2

Blues funky

©Guy Bergeron

Funk

♩= 96

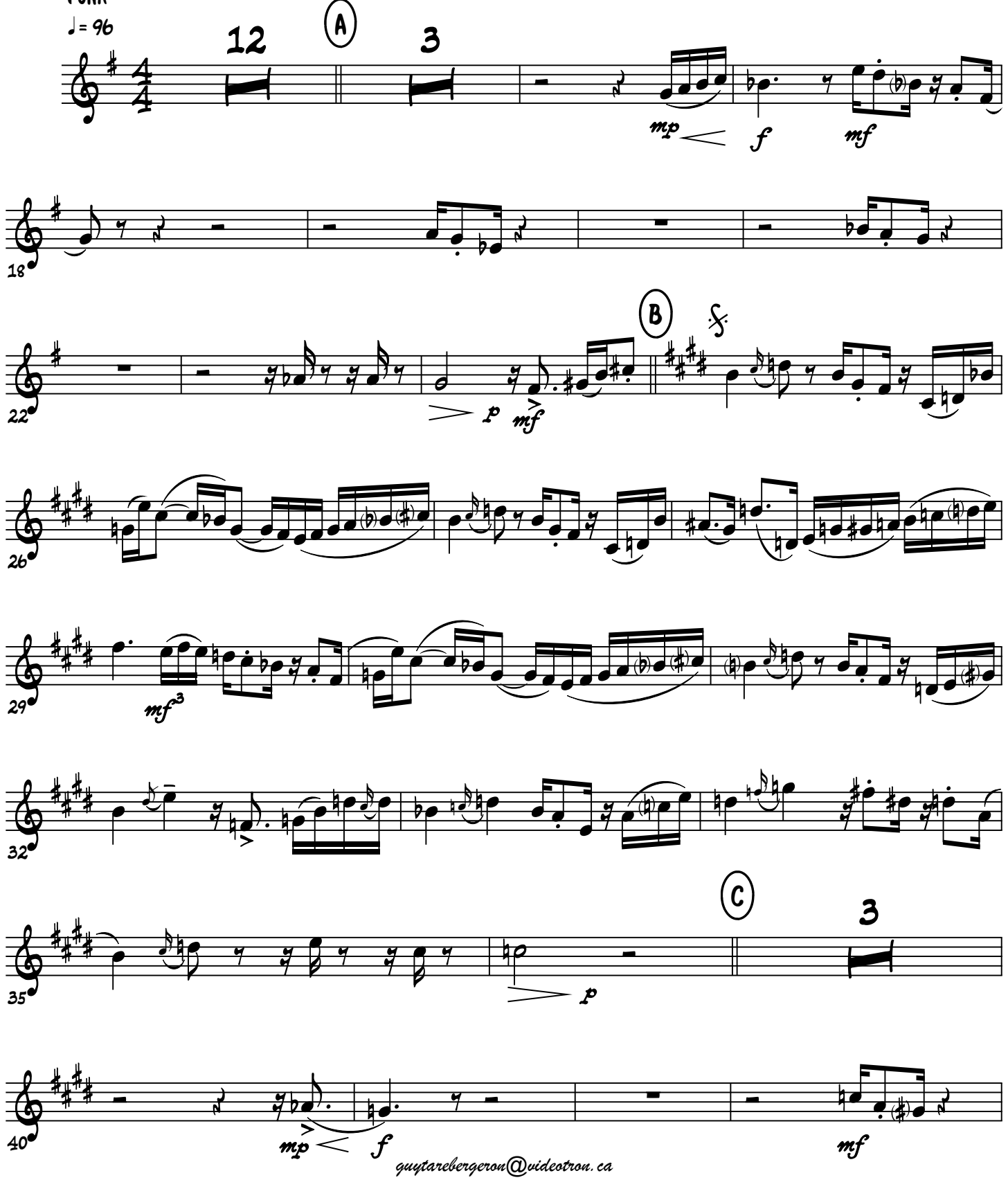

guytarebergeron@videotron.ca

free-scores.com

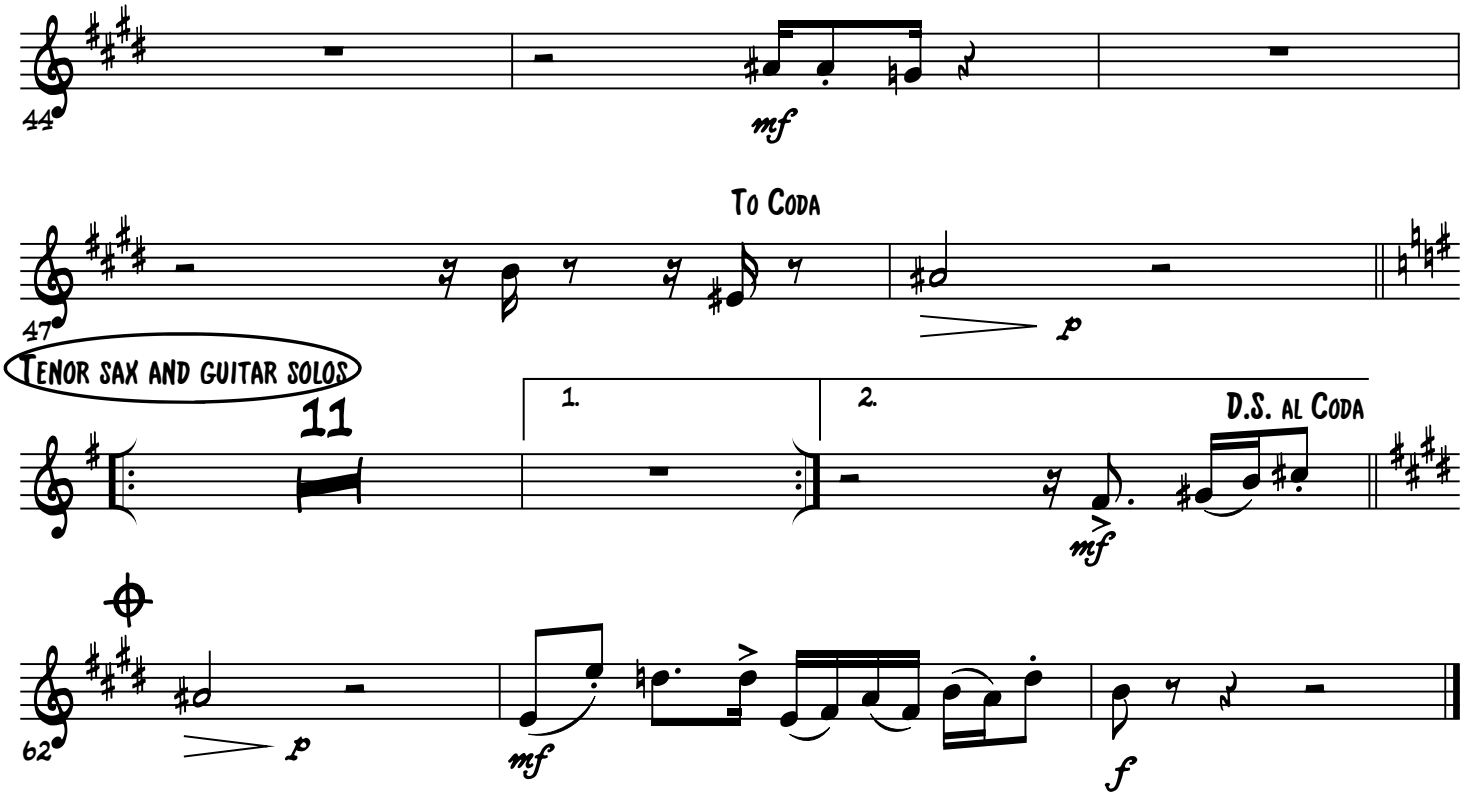

guytarebergeron@videotron.ca

free-scores.com

Baritone Sax.

Blues funky

©Guy Bergeron

Funk

♩= 96

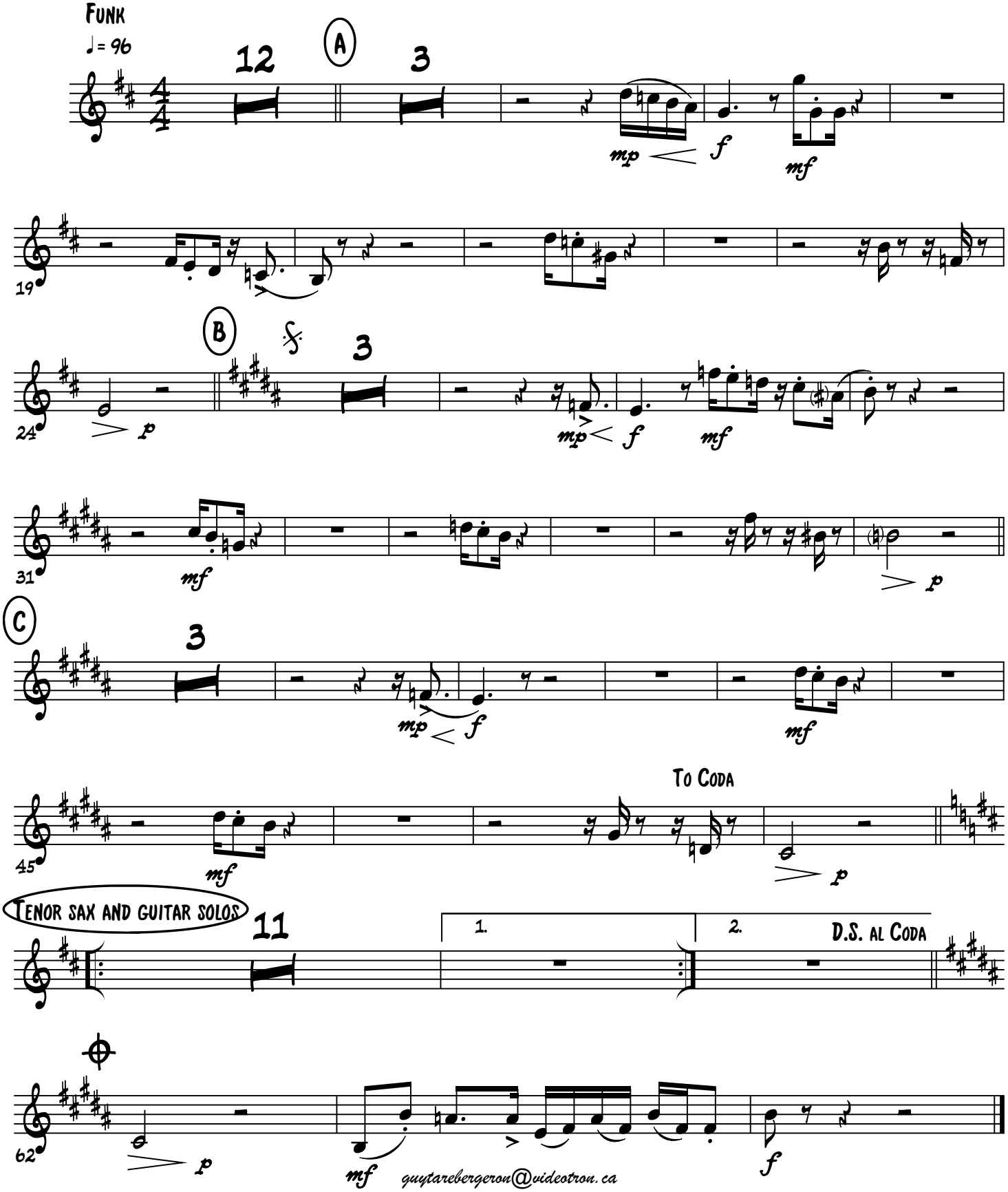

guytarebergeron@videotron.ca

free-scores.com

Trumpet in B♭ 1

Blues funky

©Guy Bergeron

Funk

♩= 96

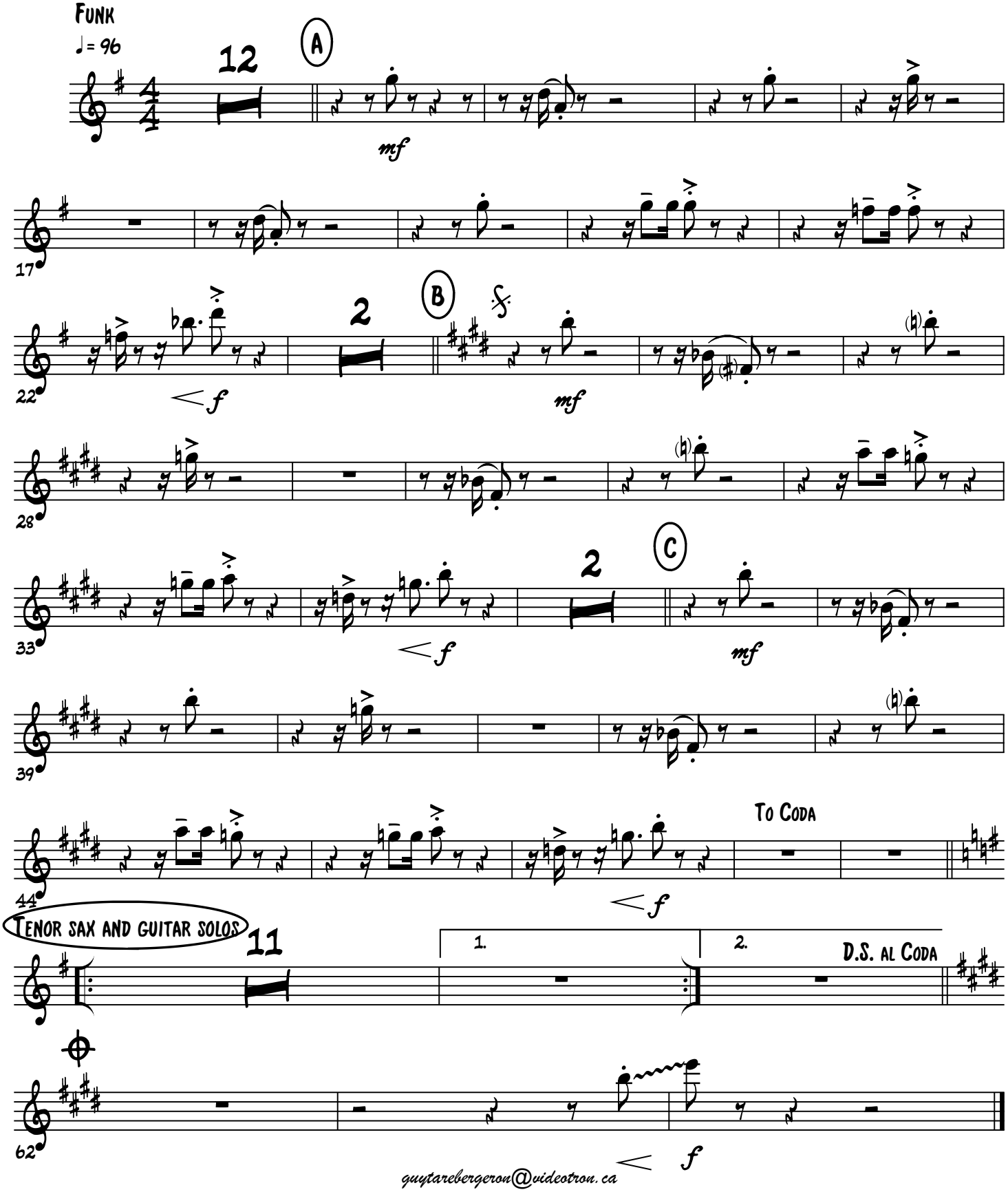

guytarebergeron@videotron.ca

free-scores.com

Trumpet in B♭ 2

Blues funky

©Guy Bergeron

Funk

♩= 96

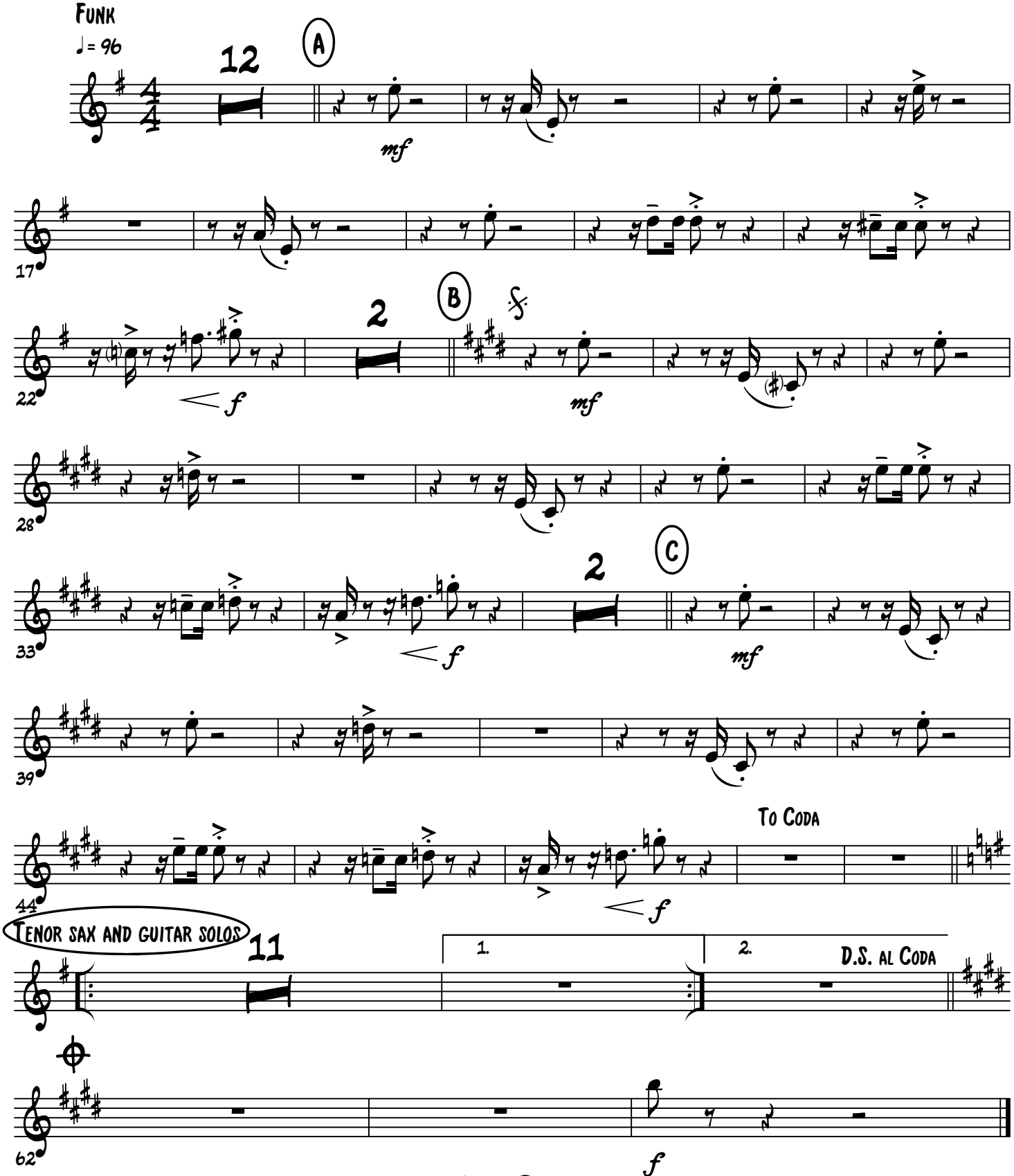

guytarebergeron@videotron.ca

free-scores.com

Trumpet in B♭ 3

Blues funky

©Guy Bergeron

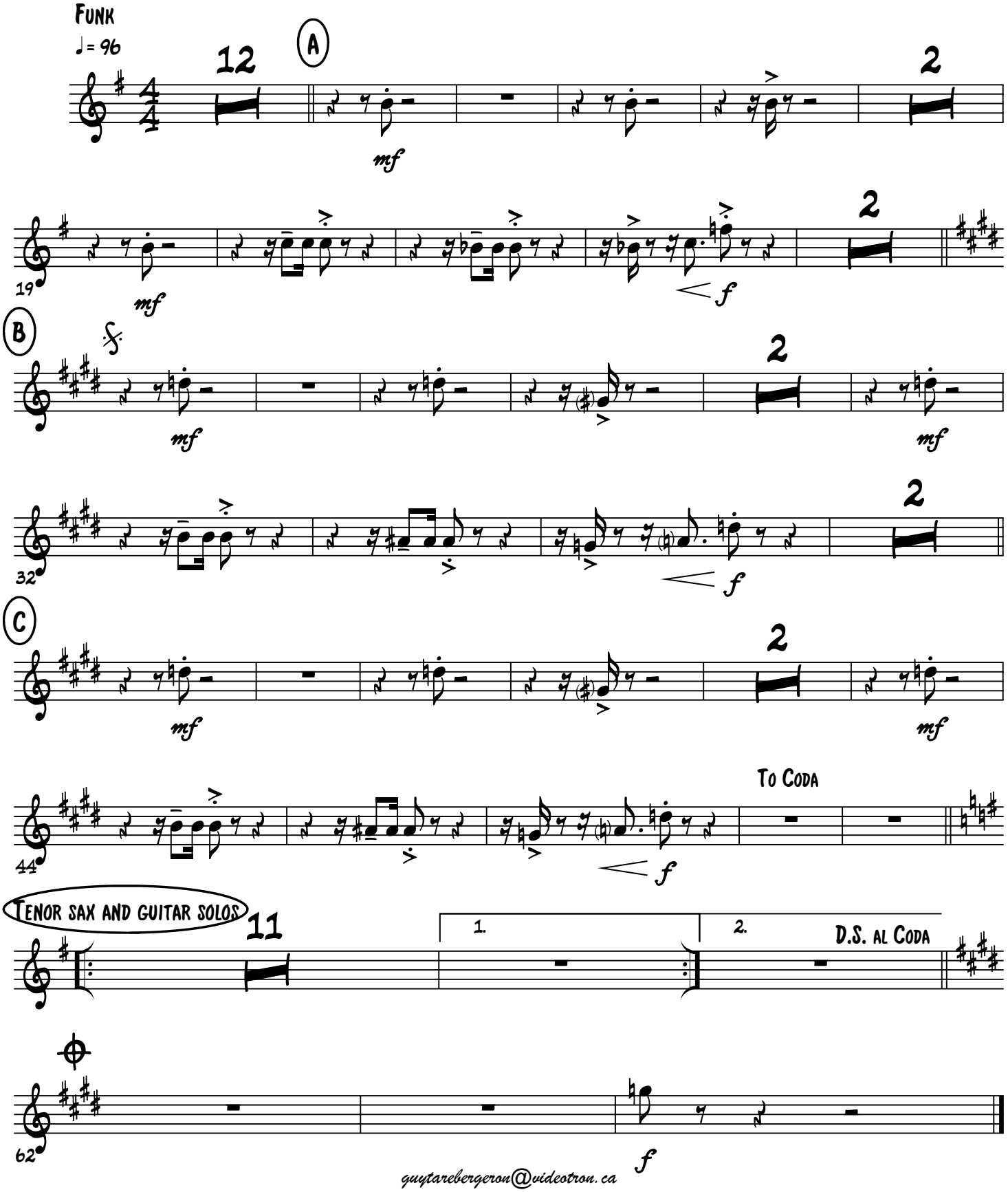

guytarebergeron@videotron.ca

free-scores.com

Trumpet in B♭ 4

Blues funky

©Guy Bergeron

Funk

♩= 96

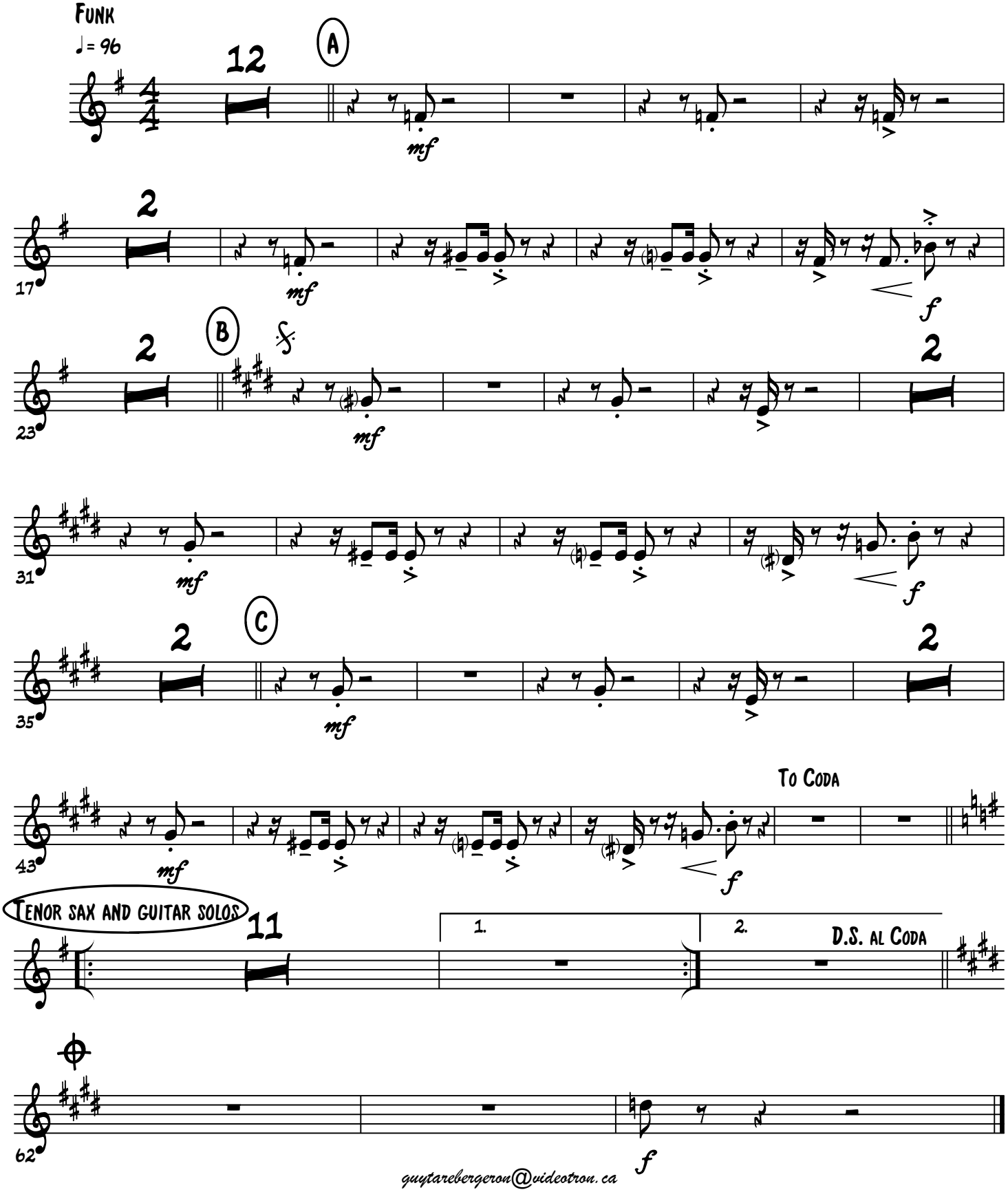

guytarebergeron@videotron.ca

free-scores.com

Trombone 1

Blues funky

©Guy Bergeron

Funk

♩= 96

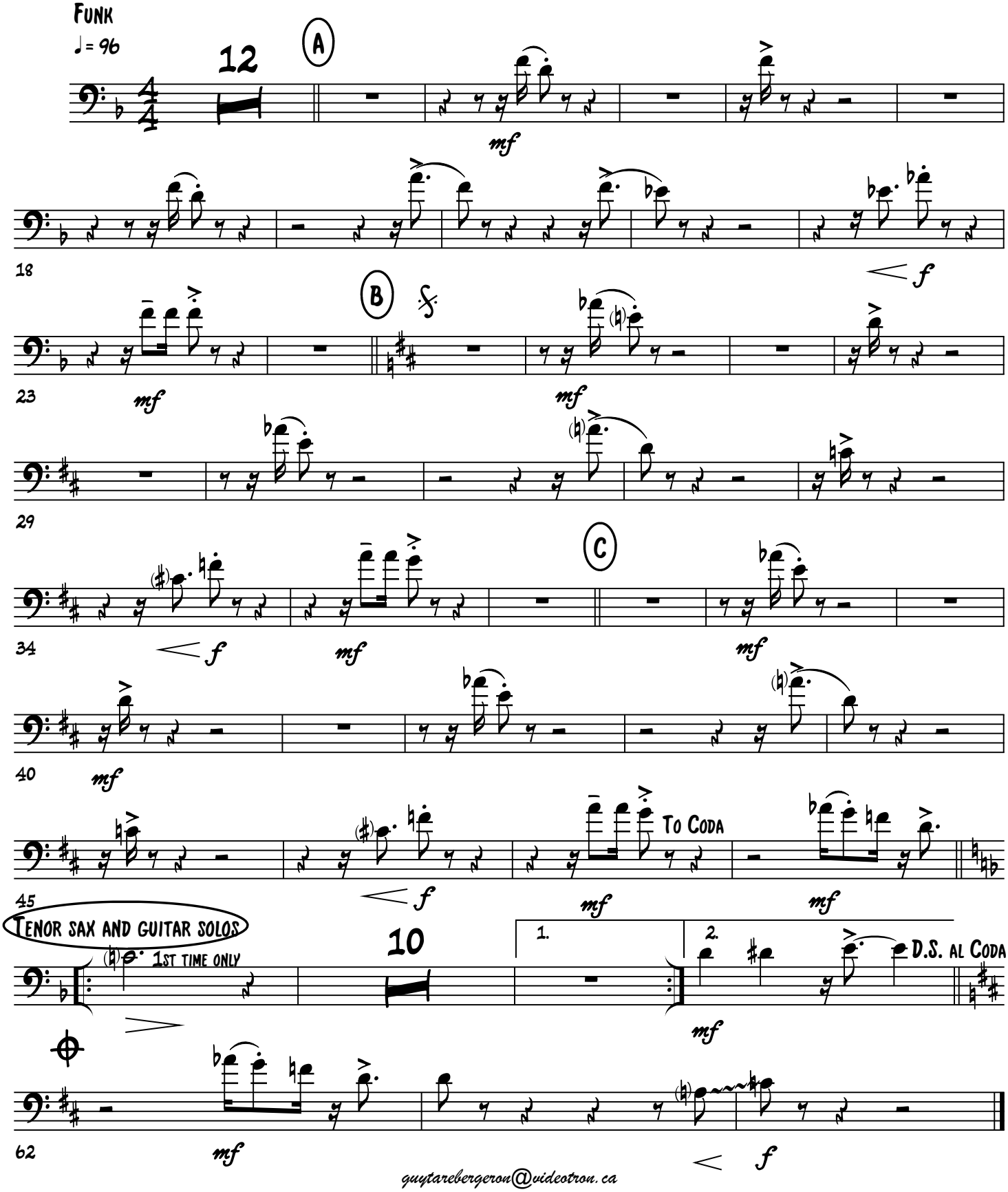

guytarebergeron@videotron.ca

free-scores.com

Trombone 2

Blues funky

©Guy Bergeron

Funk

♩ = 96

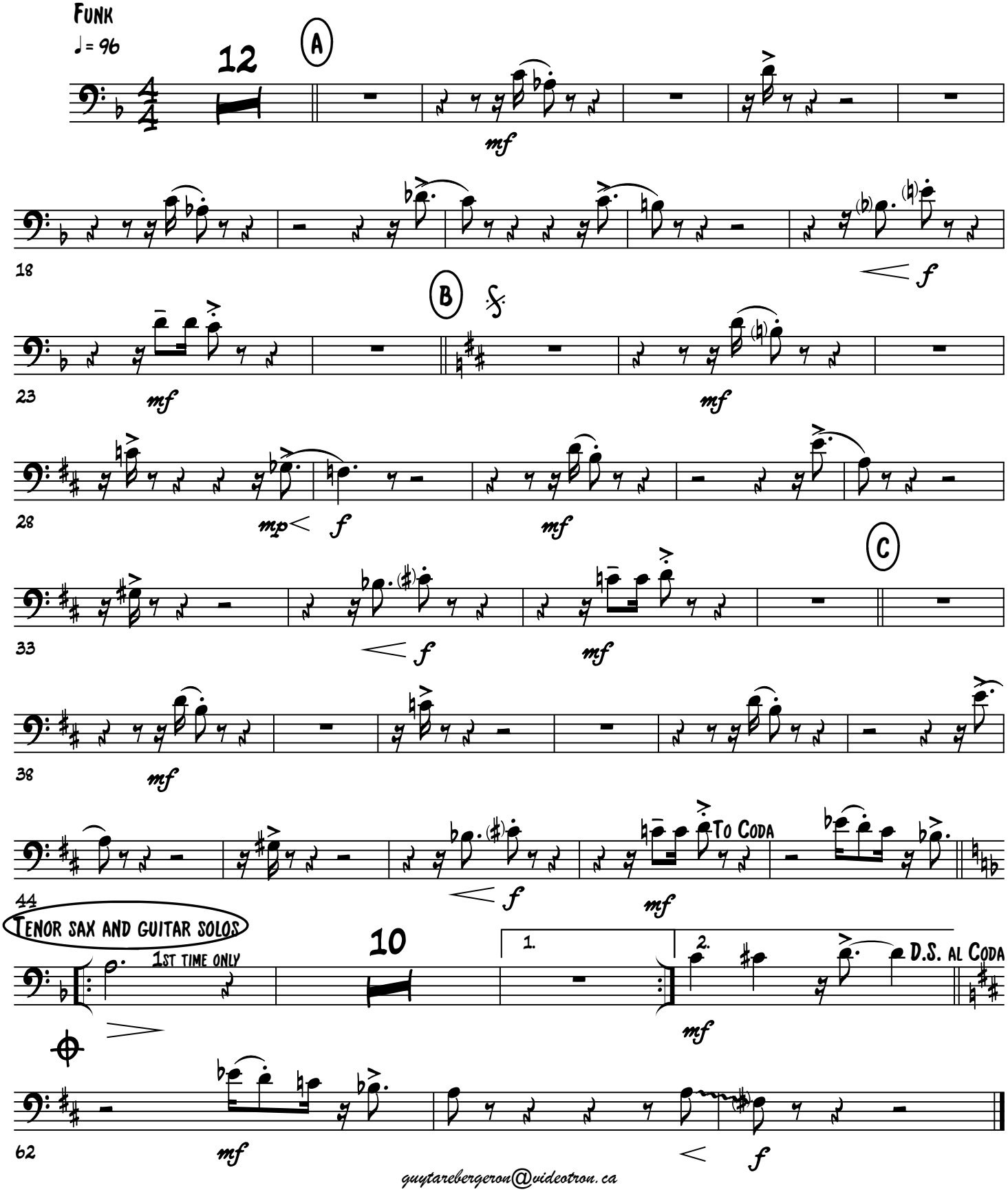

guytarebergeron@videotron.ca

free-scores.com

Trombone 3

Blues funky

©Guy Bergeron

Funk

♩= 96

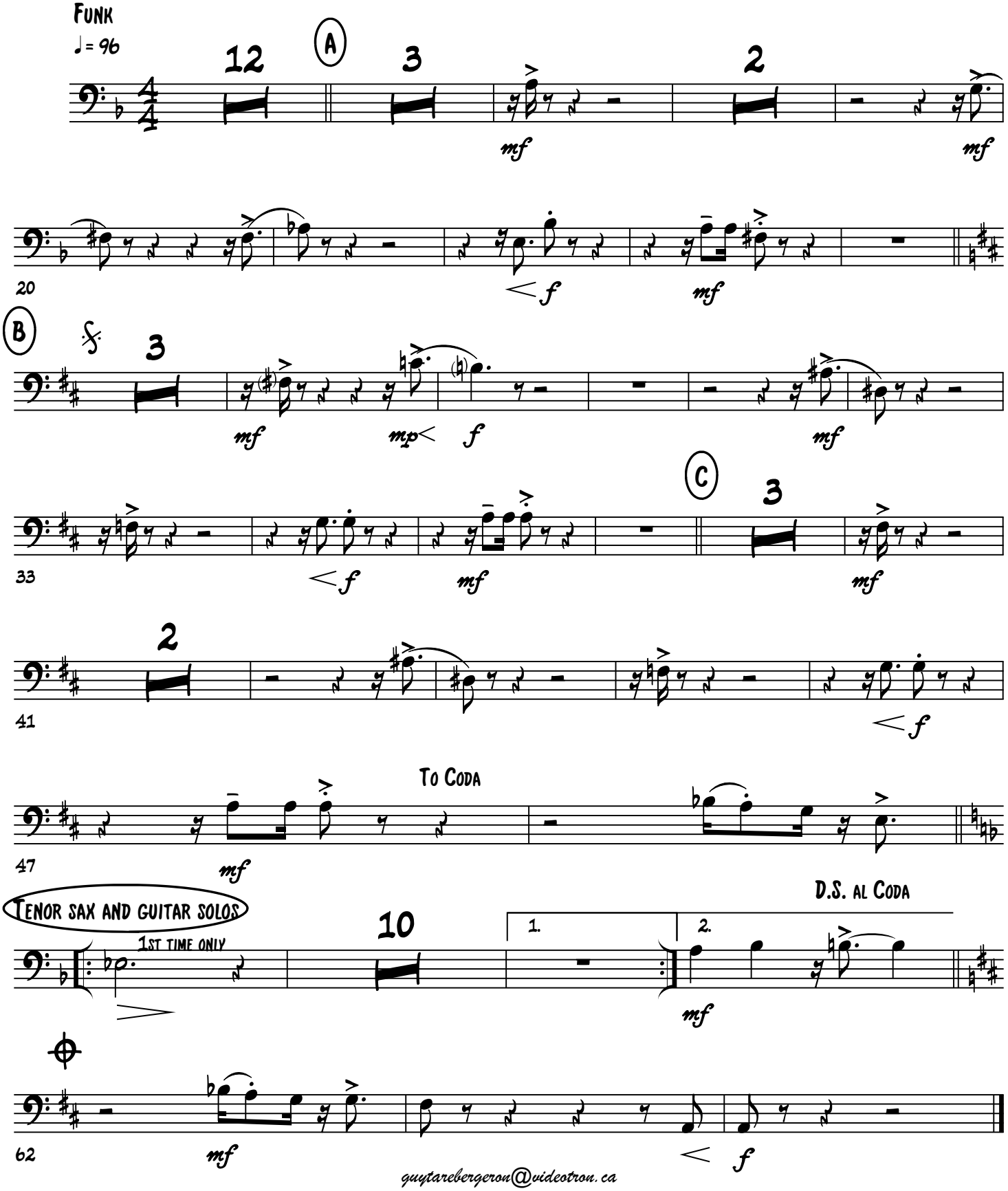

guytarebergeron@videotron.ca

free-scores.com

Trombone 4

Blues funky

©Guy Bergeron

Funk

♩= 96

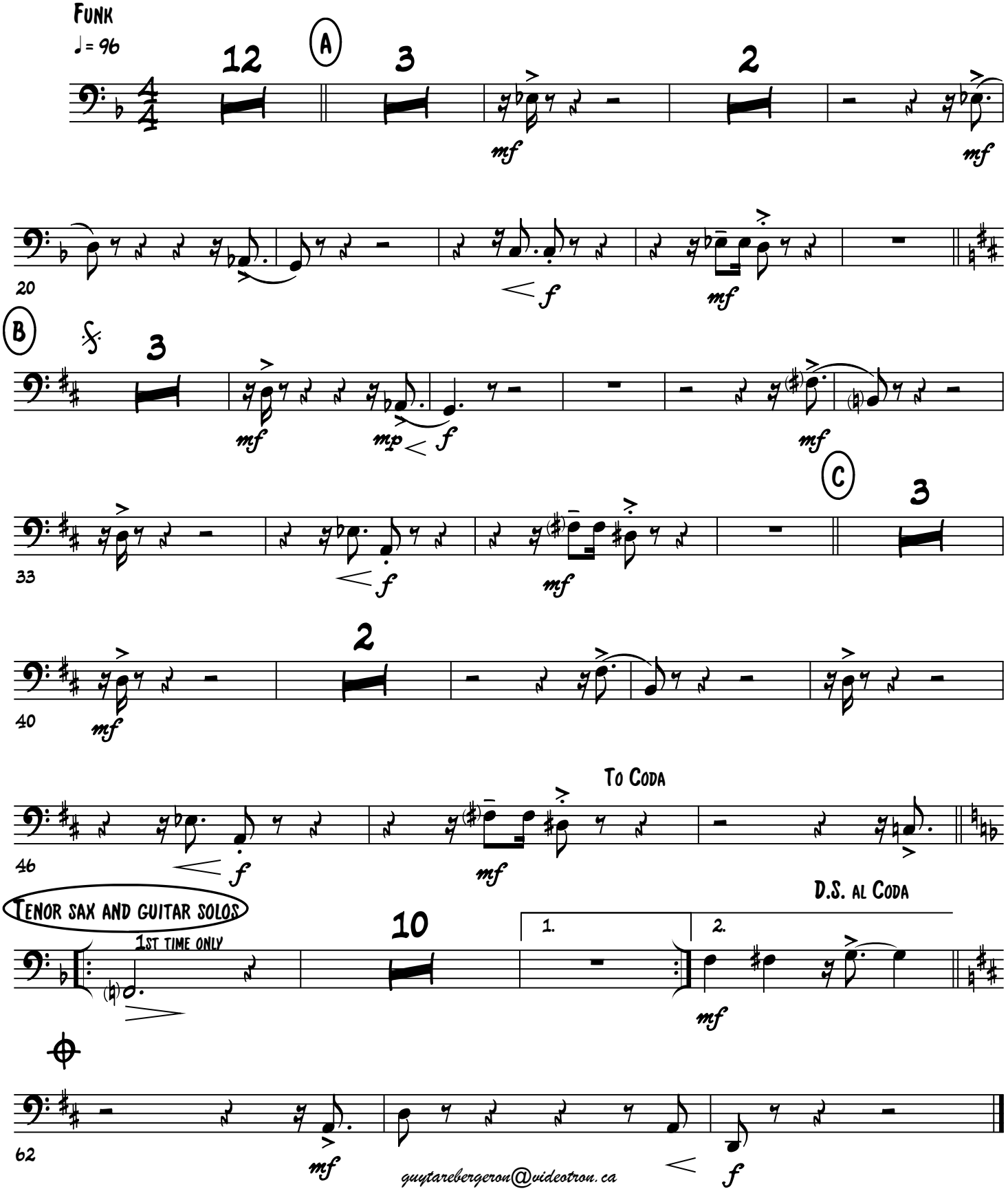

guytarebergeron@videotron.ca

free-scores.com

Guitar

Blues funky

©Guy Bergeron

Funk

♩= 96

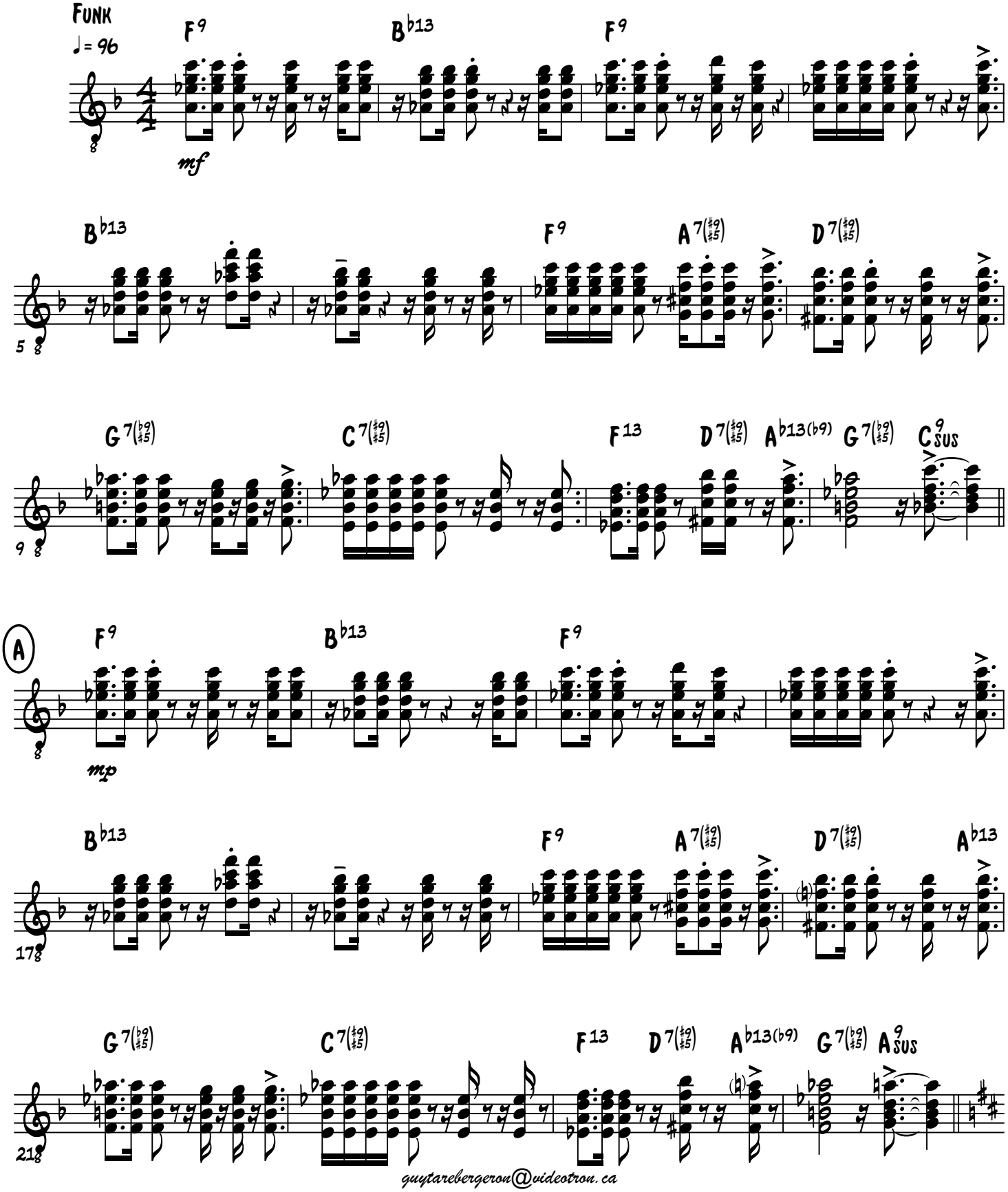

guytarebergeron@videotron.ca

free-scores.com

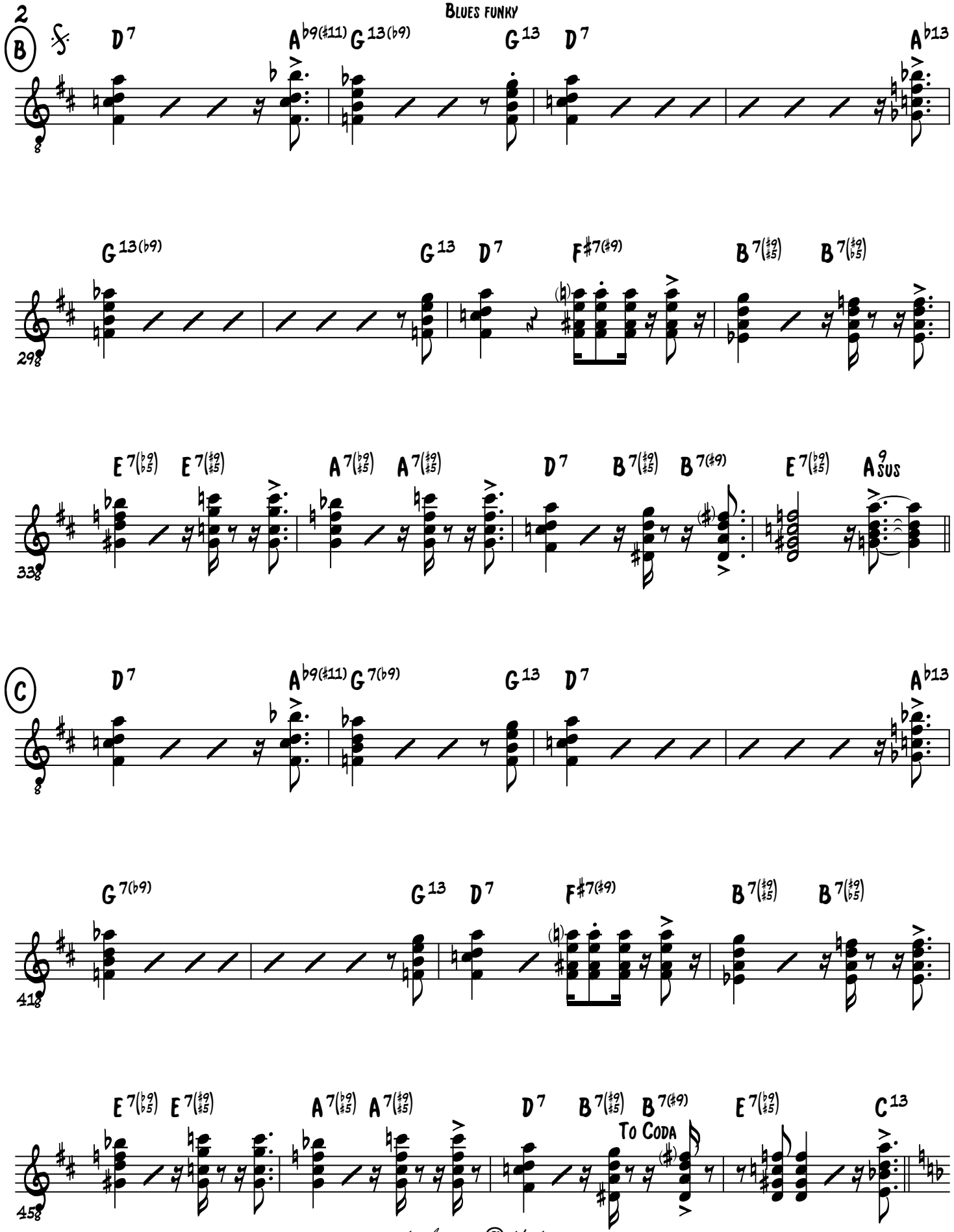

guytarebergeron@videotron.ca

free-scores.com

Tenor sax and guitar solos

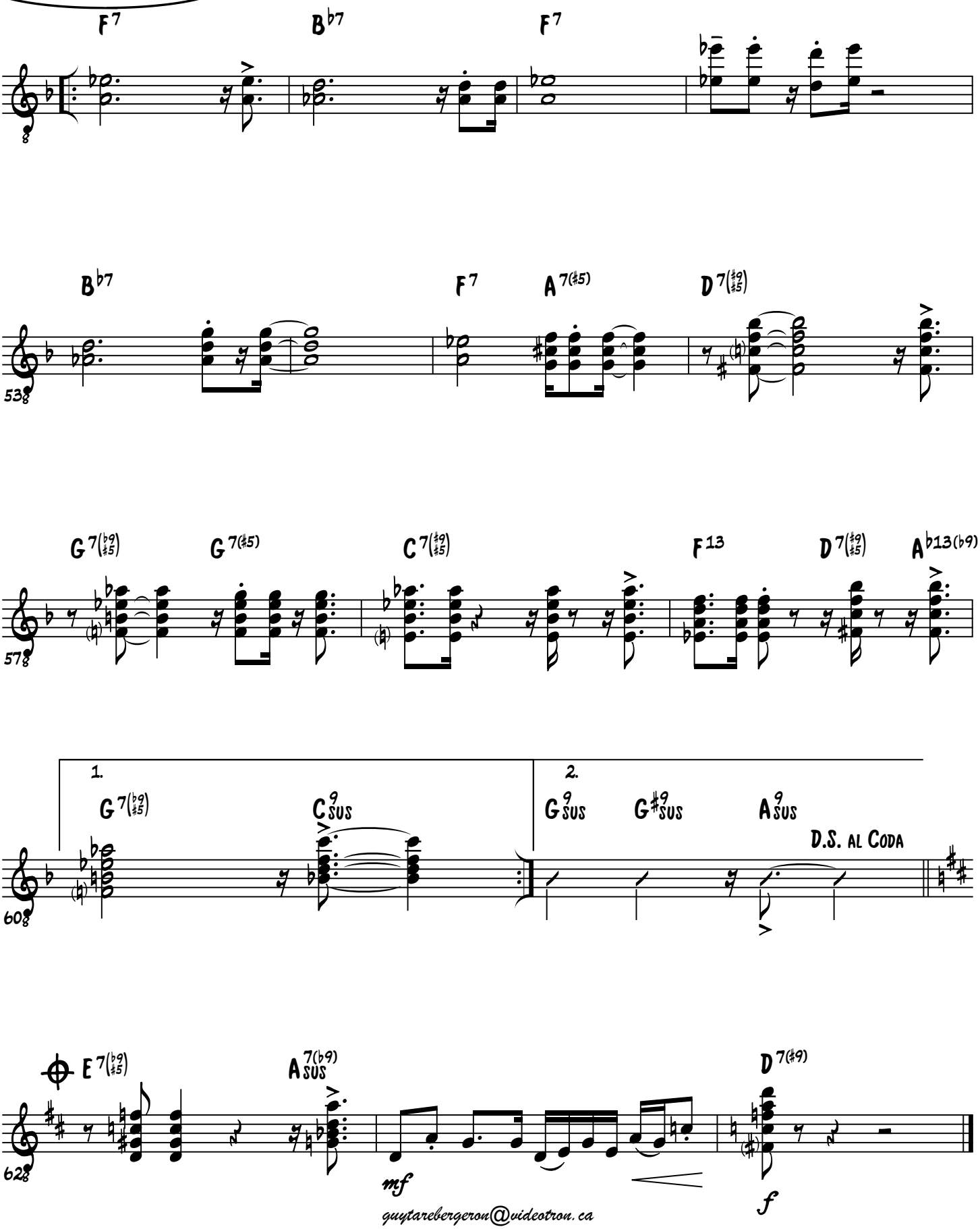

guytarebergeron@videotron.ca

free-scores.com

Piano

Blues funky

Funk

©Guy Bergeron

♩= 96

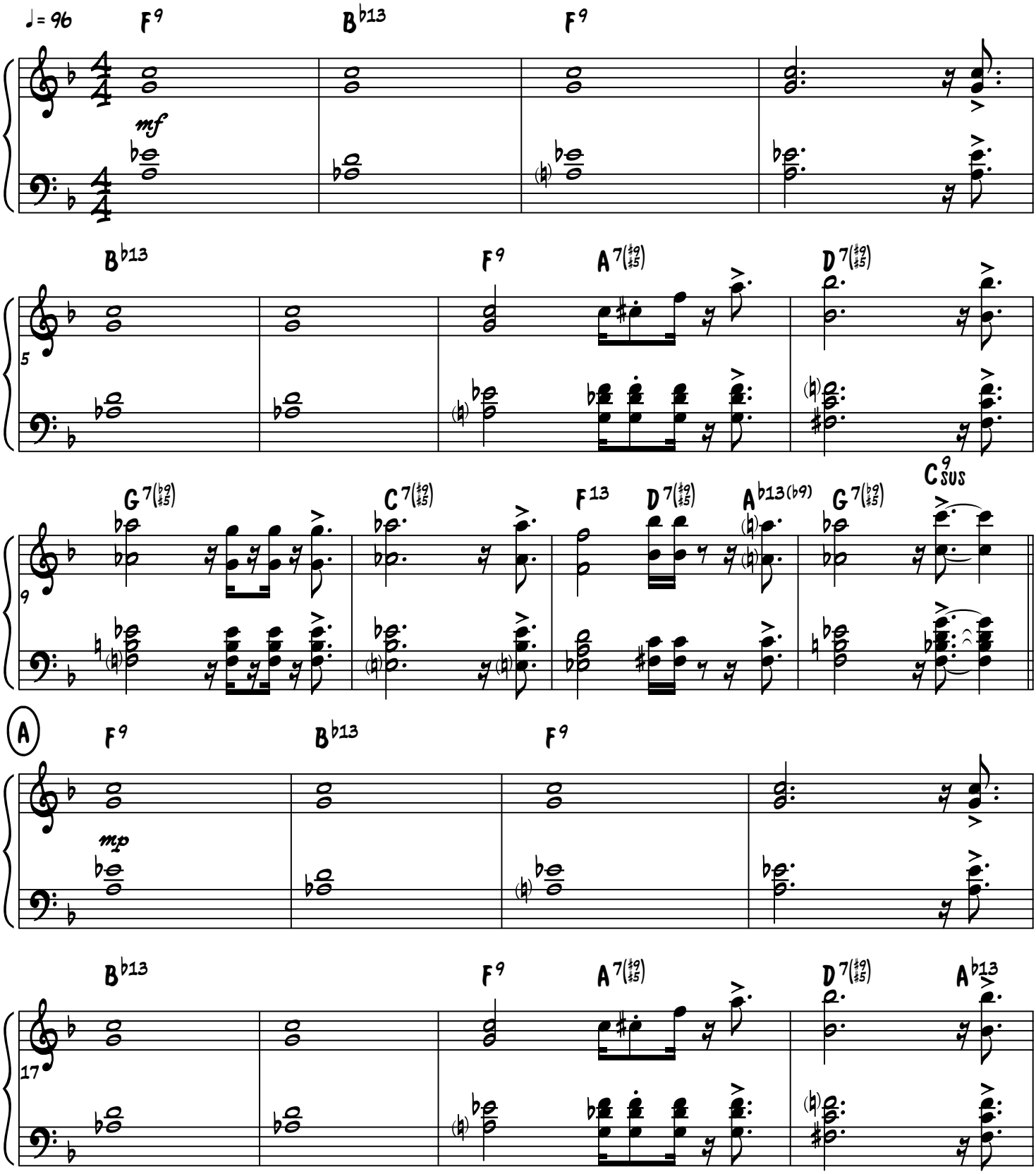

guytarebergeron@videotron.ca

free-scores.com

Blues funky

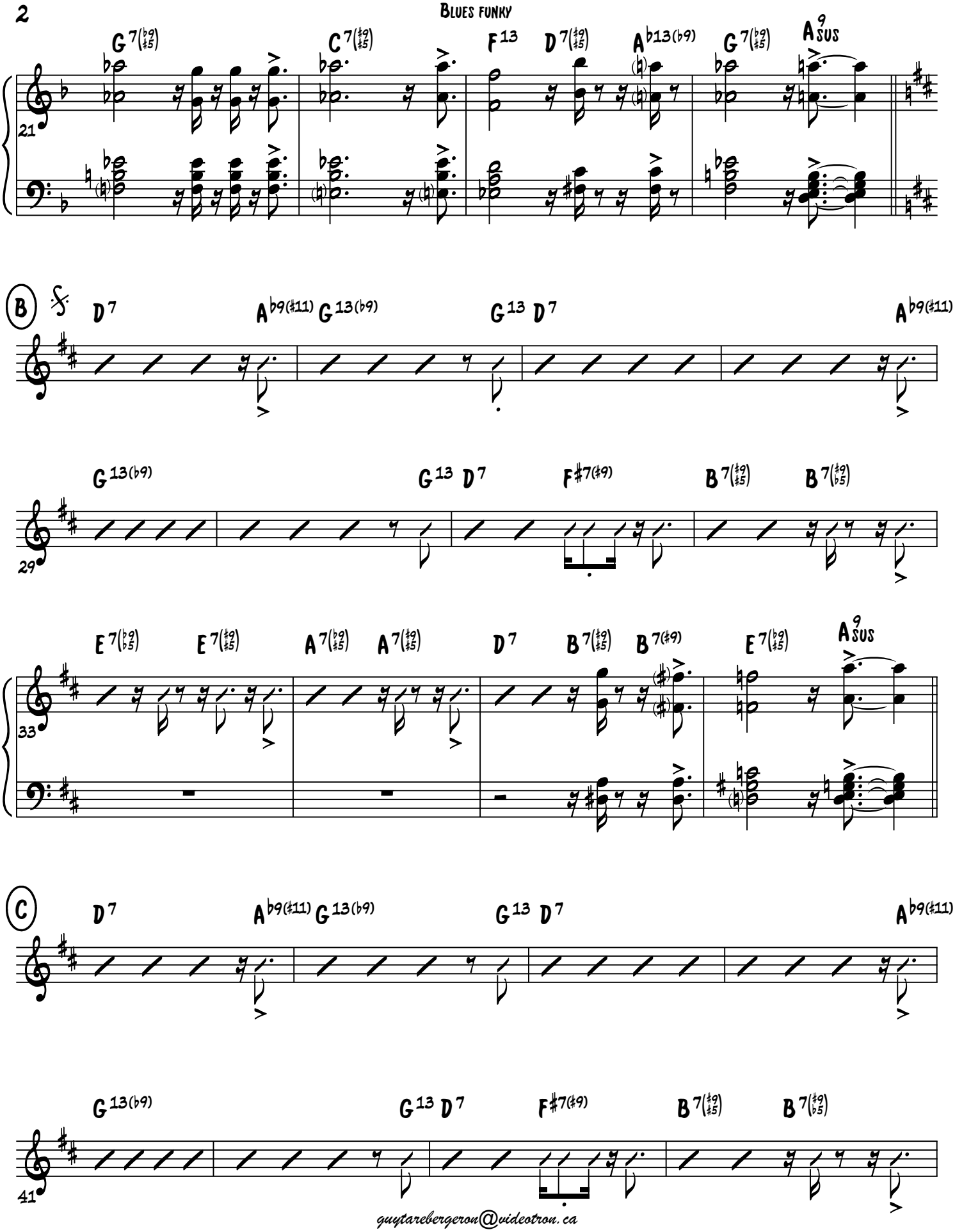

guytarebergeron@videotron.ca

free-scores.com

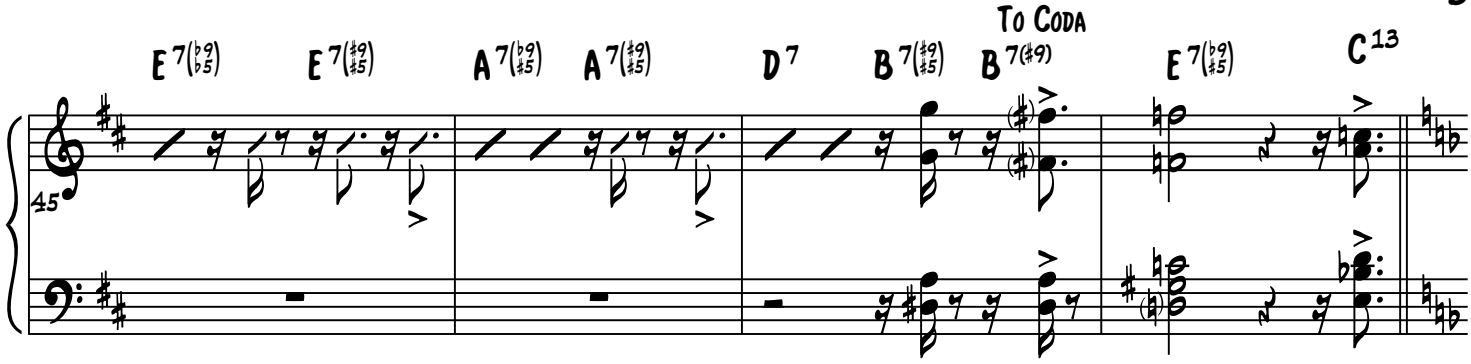

Tenor sax and guitar solos

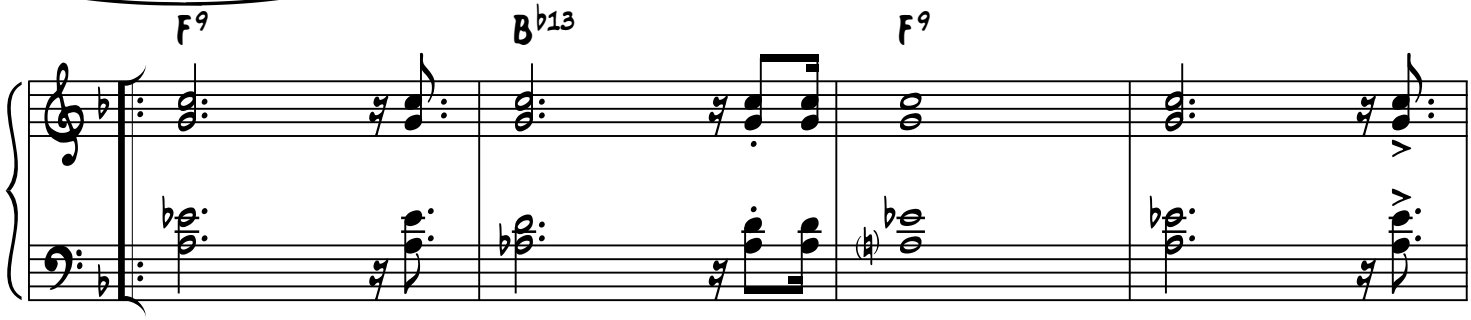

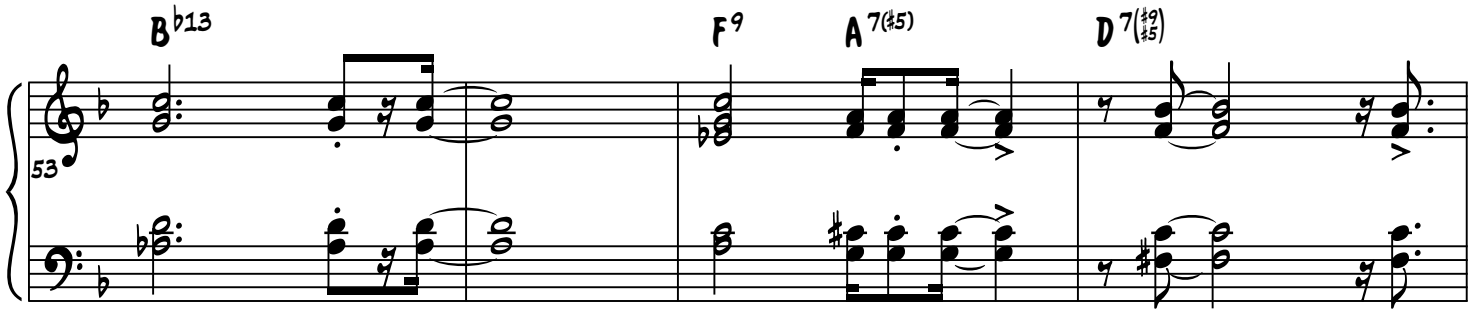

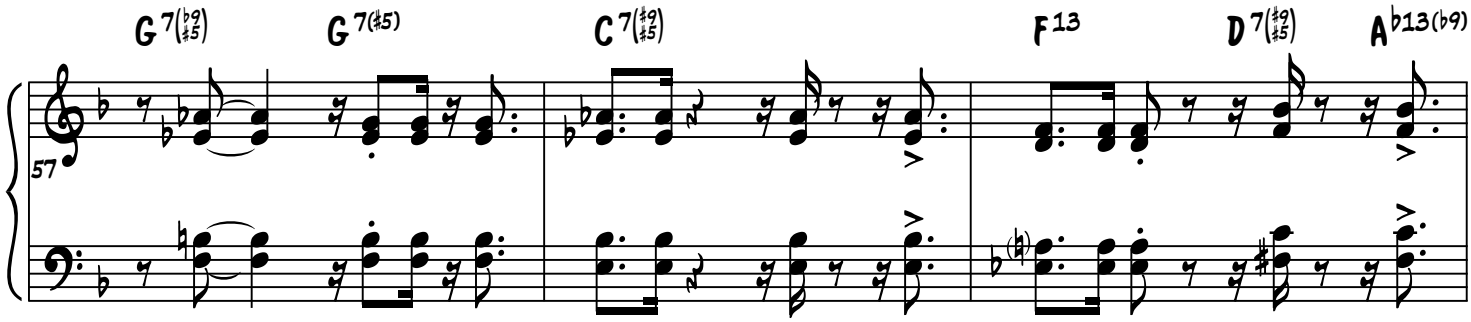

guytarebergeron@videotron.ca

free-scores.com

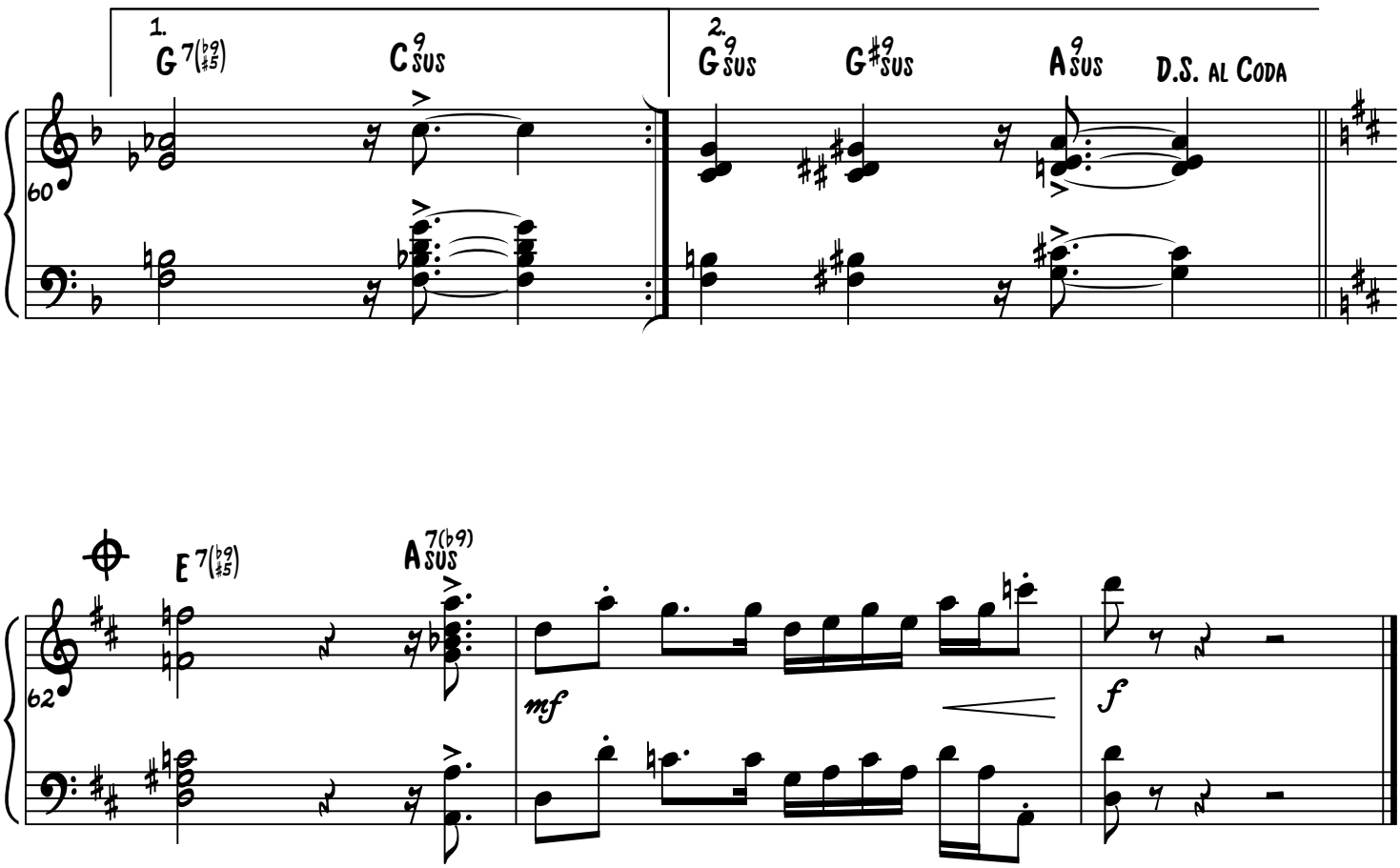

guytarebergeron@videotron.ca

free-scores.com

Bass

Blues funky

©Guy Bergeron

Funk

♩= 96

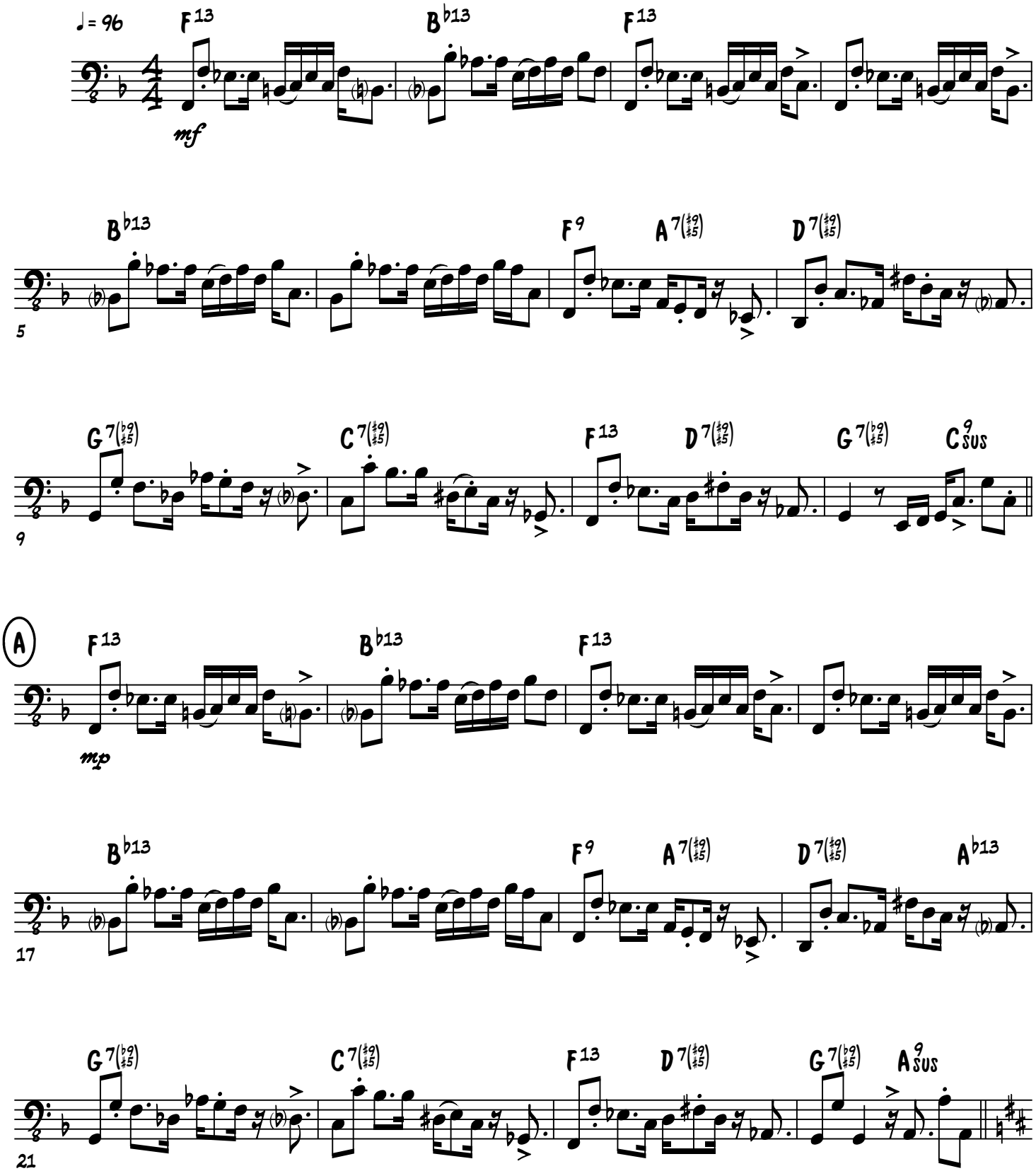

guytarebergeron@videotron.ca

free-scores.com

Blues funky

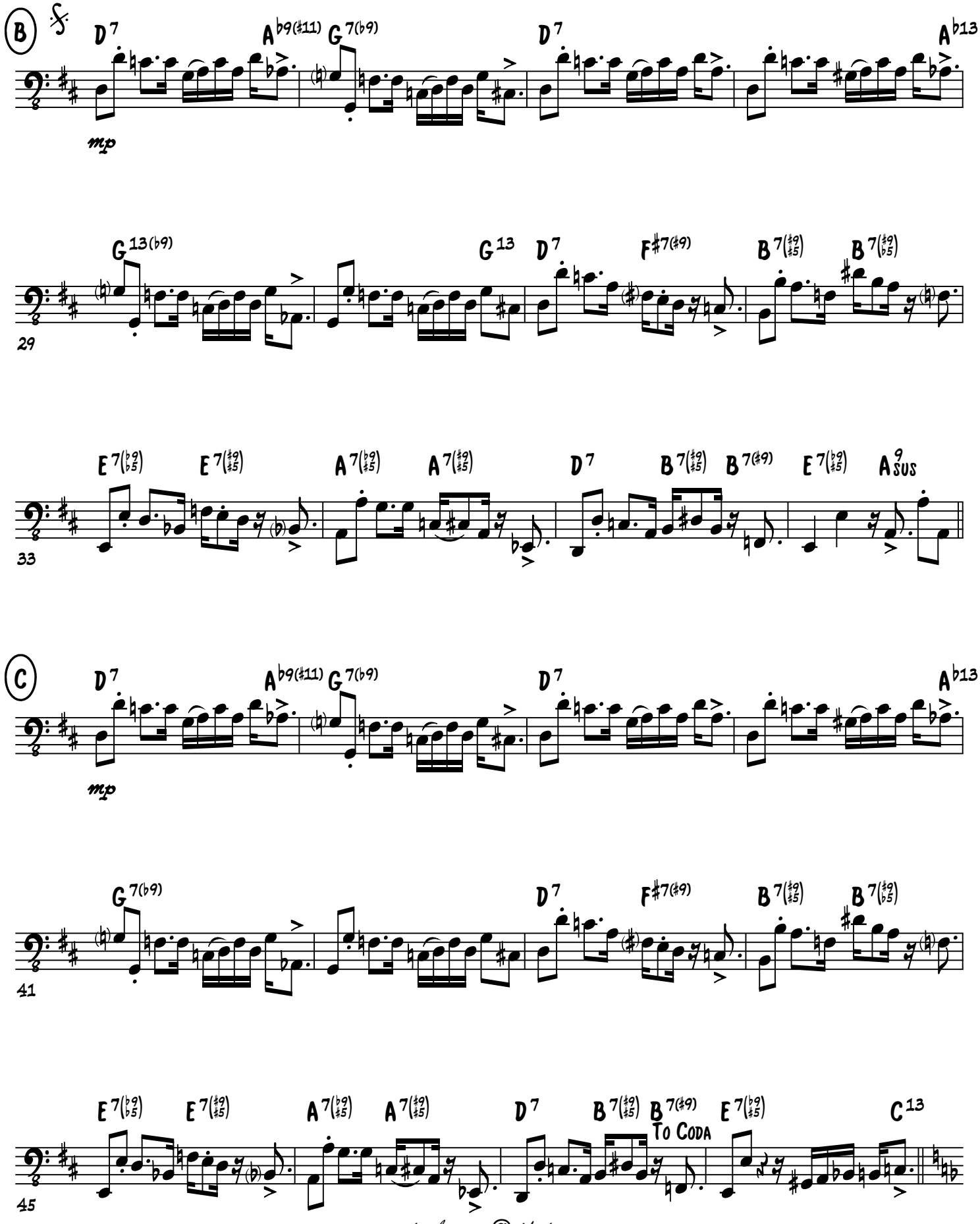

guytarebergeron@videotron.ca

free-scores.com

Tenor sax and guitar solos

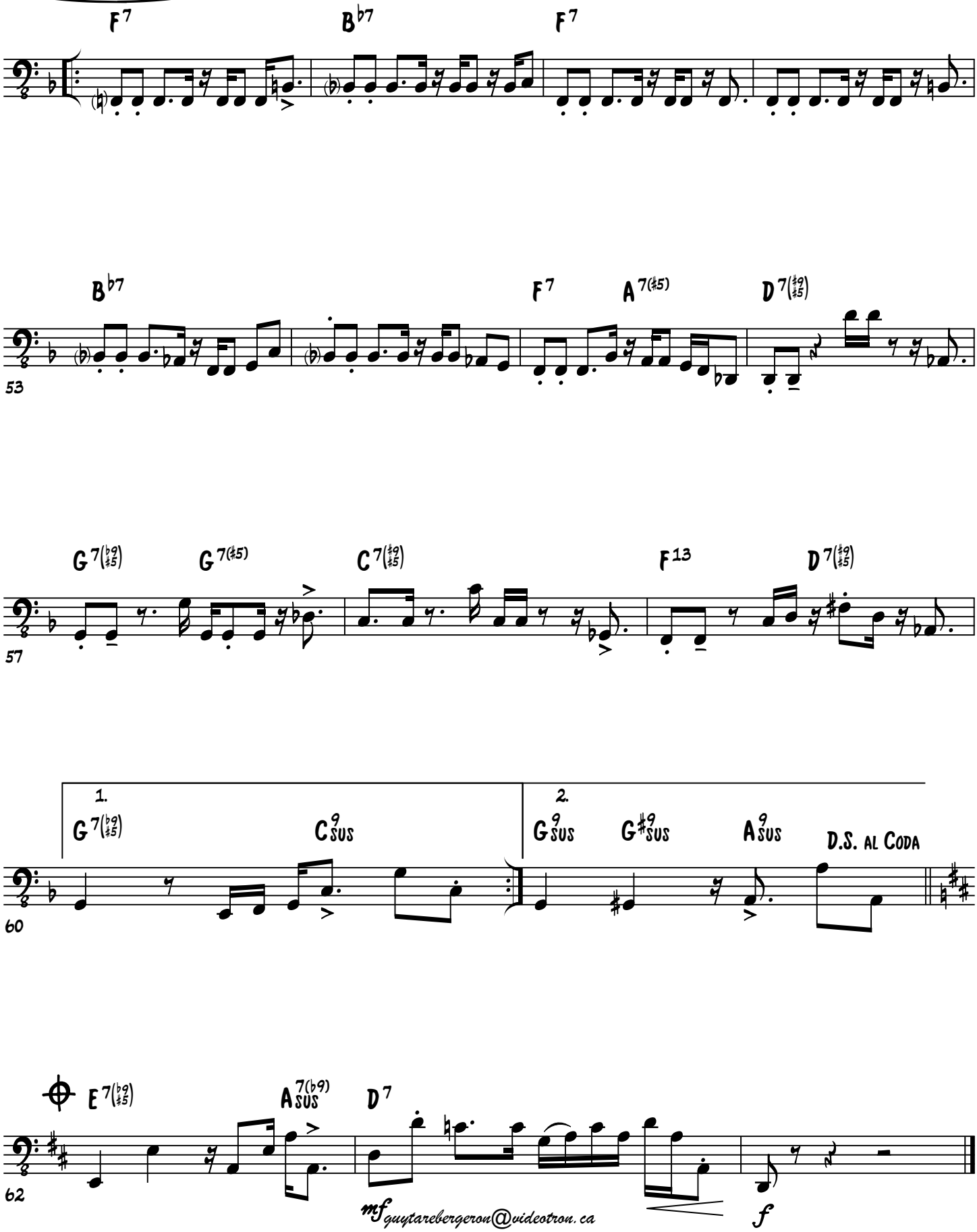

free-scores.com

Drum Set

Blues funky

©Guy Bergeron

Funk

♩= 96

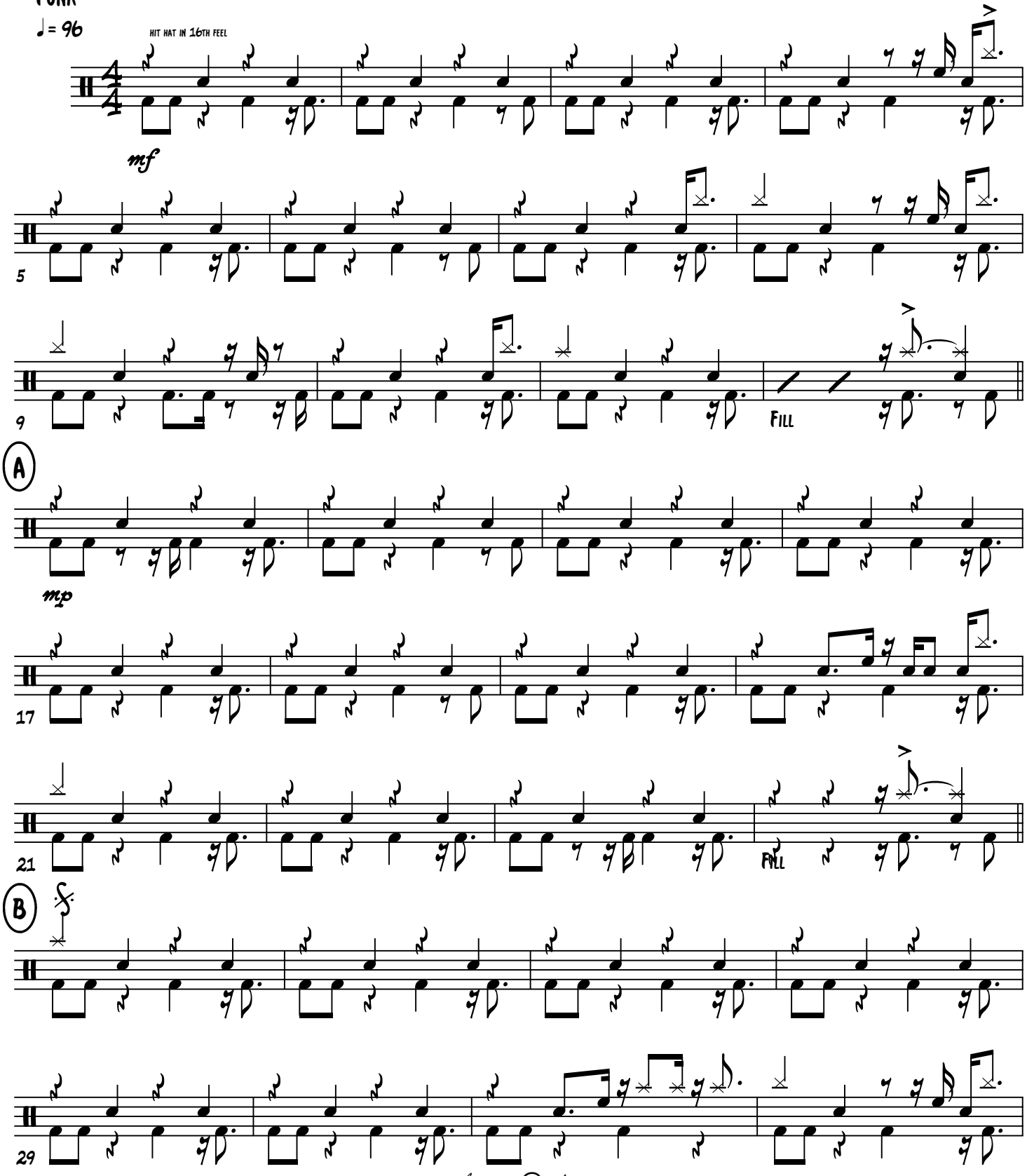

guytarebergeron@videotron.ca

free-scores.com

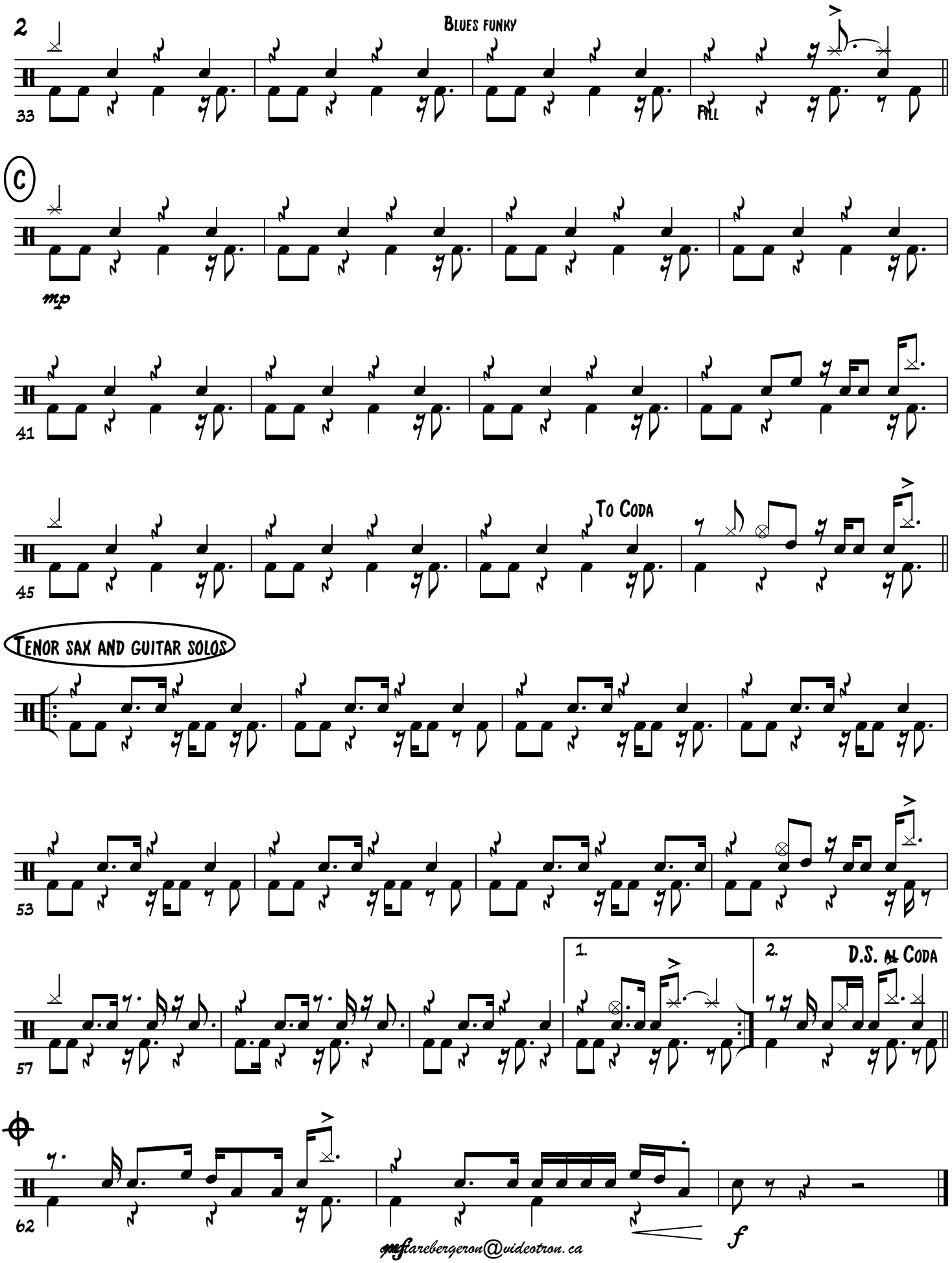

mfarebergeron@videotron.ca

free-scores.com