

Guy Bergeron

Canada, Québec

Bellechasse (big band)

A propos de l'artiste

Né dans la ville Québec, Guy Bergeron a fait ses études en guitare classique et jazz ainsi qu'en composition et ce, dans différentes institutions : Cégep de Ste-Foy, Cégep de Drummondville, Université de Montréal et Conservatoire de musique de Québec. Il travaille comme compositeur, arrangeur, chef d'orchestre, professeur, technicien de son et musicien-pigiste (guitare, banjo, mandoline, basse électrique) depuis plus de 20 ans. Il a enregistré, à son studio, les albums et des maquettes d'une centaine de groupes musicaux de la région de Québec. Il a aussi écrit des arrangements et des compositions pour divers ensembles vocaux et instrumentaux. Bref, Guy Bergeron est un passionné de la musique et sa passion l'amène à toucher à une très grande variété de styles de musique.

Qualification : Diplôme d'étude collégial en musique.
3e cycle en composition au conservatoire de musique de Québec.

Sociétaire : SOCAN - Code IPI artiste : 206325403

Page artiste : https://www.free-scores.com/partitions_gratuites_guy-bergeron.htm

A propos de la pièce

Titre : Bellechasse
[big band]

Compositeur : Bergeron, Guy

Arrangeur : Bergeron, Guy

Droit d'auteur : Copyright © Bergeron, Guy

Editeur : Bergeron, Guy

Instrumentation : violon, 2 flûtes, clarinette, 5 saxophones, 2 trompettes, 2 trombones, piano, basse, batterie

Style : Latin

Guy Bergeron sur [free-scores.com](https://www.free-scores.com)

LICENCE

Cette partition nécessite une autorisation :

- pour les représentations publiques
- pour l'utilisation par les professeurs

S'acquitter de cette licence sur :

<https://www.free-scores.com/licence-partition.php?partition=57453>

- écouter l'audio
- partager votre interprétation
- commenter la partition
- s'acquitter de la licence
- contacter l'artiste

Interdiction de diffusion sur d'autres sites Web.

Bellechasse

Score

©Guy Bergeron

Bossa nova

♩ = 148

guytarebergeron@videotron.ca

Bellechasse

(A)

6

Fl. 1 *mf*

Fl. 2 *mp*

B \flat Cl. *mp*

A. Sx. 1 *mp*

A. Sx. 2 *mp*

T. Sx. 1 *mp*

T. Sx. 2 *mp*

B. Sx. *mp*

B \flat Tpt. 1 *mp* fluegel horn

B \flat Tpt. 2

Tbn. 1 *mp*

Tbn. 2 *mp*

Pno. *mp*

Gtr. *mp*

Bass *mp*

D. S. *mp*

A 13 Amin7 D 9sus Emin9 Cmaj7 B 7#9(#5)

A 13 Amin7 D 9sus Emin9 Cmaj7 B 7#9(#5)

Bellechasse

12

Fl. 1

Fl. 2

B♭ Cl.

A. Sax. 1

A. Sax. 2

T. Sax. 1

T. Sax. 2

B. Sax.

B♭ Tpt. 1

B♭ Tpt. 2

Tbn. 1

Tbn. 2

Pno.

Gtr.

Bass

D. S.

mp

mp

mp

mp

mp

mp

mp

mp

Emin9

A13

D9sus

Emin9

B 7(#9)

Emin9

A13

D9sus

Emin9

B 7(#9)

Emin9

A13

D9sus

Emin9

triangle

open hi-hat

Musical score for Bellechasse, page 4. The score includes parts for Flute 1, Flute 2, Clarinet Bb, Alto Saxophone 1, Alto Saxophone 2, Tenor Saxophone 1, Tenor Saxophone 2, Bass Saxophone, Trumpet 1, Trumpet 2, Trombone 1, Trombone 2, Piano, Guitar, Bass, and Drum Set. The score features various musical notations including notes, rests, dynamics (mf, mp), and chords (C maj7, B 7#9(#5), Emin9, A 13, Amin9). The score is written in the key of D major and 4/4 time.

Bellechasse

Ⓑ

Fl. 1

Fl. 2

B♭ Cl.

A. Sax. 1

A. Sax. 2

T. Sax. 1

T. Sax. 2

B. Sax.

B♭ Tpt. 1

B♭ Tpt. 2

Tbn. 1

Tbn. 2

Pno.

Gtr.

Bass

D. S.

mf

mp

mf

mp

C min7 F9 B min7 E min9 B min7 E9 A min7

C min7 F9 B min7 E min9 B min7 E9 A min7

C min7 F9 B min7 E min9 B min7 E9 A min7

Bellechasse

The score is arranged for the following instruments and parts:

- Fl. 1 and Fl. 2: Flute parts with dynamics *mp*.
- B♭ Cl.: Bass Clarinet part with dynamics *mp*.
- A. Sax. 1 and A. Sax. 2: Alto Saxophone parts with dynamics *mf*.
- T. Sax. 1 and T. Sax. 2: Tenor Saxophone parts with dynamics *mp*.
- B. Sax.: Bass Saxophone part with dynamics *mp*.
- B♭ Tpt. 1 and B♭ Tpt. 2: Trumpet parts with dynamics *mf*.
- Tbn. 1 and Tbn. 2: Trombone parts with dynamics *mf*.
- Pno.: Piano accompaniment with dynamics *mf* and a *solo* section.
- Gtr.: Electric guitar accompaniment with dynamics *mf* and a *solo* section.
- Bass: Bass line with dynamics *mf*.
- D. S.: Drum set with dynamics *mf* and specific drum notation for triangle and open hi-hat.

The score includes various musical notations such as dynamics (*mf*, *mp*), articulation marks, slurs, and triplet markings. The piano and guitar parts feature chord progressions: D9sus, F9, Bmin7, E9, E7(♭9), Amin7, and D9sus.

Bellechasse

A2

Fl. 1 *p*

Fl. 2 *mf*

B \flat Cl. *mf*

A. Sax. 1

A. Sax. 2

T. Sax. 1

T. Sax. 2

B. Sax. *eggs* *p*

B \flat Tpt. 1

B \flat Tpt. 2

Tbn. 1

Tbn. 2

Pno. *B7(#9)* *Emin9* *A13* *D9sus*

Gtr. *Emin9* *Cmaj7* *B7#9(#5)* *B7(#9)* *Emin9* *A13* *D9sus*

Bass *Emin9* *Cmaj7* *B7#9(#5)* *B7(#9)* *Emin9* *A13* *D9sus*

D. S. *p*

44

Fl. 1 *f*

Fl. 2 *mp* *f* *mf*

B♭ Cl. *mp* *f* *mf*

A. Sx. 1 *mf*

A. Sx. 2 *mf*

T. Sx. 1 *mf*

T. Sx. 2 *mf*

B. Sx. *mf*

B♭ Tpt. 1 *mp* *f*

B♭ Tpt. 2 *mp* *f*

Tbn. 1 *mp* *f*

Tbn. 2 *mp* *f*

Pno. *mf* Emin9 Cmaj7 B 7#9(#5) Emin9

Gtr. *mf* Emin9 Cmaj7 B 7#9(#5) Emin9

Bass *mf* Emin9 Cmaj7 B 7#9(#5) Emin9

D. S. *pp* *mf*

Bellechasse

82

Fl. 1

Fl. 2

B♭ Cl.

A. Sx. 1

A. Sx. 2

T. Sx. 1

T. Sx. 2

B. Sx.

B♭ Tpt. 1

B♭ Tpt. 2

Tbn. 1

Tbn. 2

Pno.

Gtr.

Bass

D. S.

f

mf

p

mp

A13

Amin7

Cmin7

F9

Bmin7

Emin9

Bmin7

E9

57

Fl. 1

Fl. 2

B \flat Cl.

A. Sx. 1

A. Sx. 2

T. Sx. 1

T. Sx. 2

B. Sx.

B \flat Tpt. 1

B \flat Tpt. 2

Tbn. 1

Tbn. 2

Pno.

Gtr.

Bass

D. S.

mf

mf

mf

mf

mf

mf

mf

mf

mf

mf

mf

mf

mf

mp

mf

Amin7

D9sus

F9

Bmin7

E9

E7(b9)

Amin7

D9sus

F9

Bmin7

E9

E7(b9)

Amin7

D9sus

F9

Bmin7

E9

E7(b9)

57

Bellechasse

63

Fl. 1

Fl. 2

B \flat Cl.

A. Sx. 1

A. Sx. 2

T. Sx. 1

T. Sx. 2

B. Sx.

B \flat Tpt. 1

B \flat Tpt. 2

Tbn. 1

Tbn. 2

Pno.

Gtr.

Bass

D. S.

mf

mf

mf

mf

mf

mf

mf

mf

mf

mf

Amin7 D9 D7(b9) Bmin7 E9 E7(b9) Amin7 D9 D7(b9)

Amin7 D9 D7(b9) Bmin7 E9 E7(b9) Amin7 D9 D7(b9)

PERCUSSIONS SOLOS

To Coda

D.S. al Coda *open*

Fl. 1 *mf* *open*

Fl. 2 *mf* *open*

B♭ Cl. *mf* *open*

A. Sx. 1 *mf* *open*

A. Sx. 2 *mf* *open*

T. Sx. 1 *mf* *open*

T. Sx. 2 *mf* *open*

B. Sx. *mf* *eggs* *eggs* *open*

B♭ Tpt. 1 *mf* *open*

B♭ Tpt. 2 *mf* *open*

Tbn. 1 *mf* *open*

Tbn. 2 *mf* *open*

Pno. *B min7* *E9* *E7(b9)* *Amin7* *D9sus* *open*

Gtr. *B min7* *E9* *E7(b9)* *Amin7* *D9sus* *open*

Bass *B min7* *E9* *Amin7* *D9sus* *open*

D. S. *mp* *open*

GUITAR AD LIB SOLO

The musical score for Bellechasse, page 13, is a full orchestral arrangement. It begins with a section labeled "GUITAR AD LIB SOLO". The score includes parts for the following instruments:

- Fl. 1 and Fl. 2: Both play a simple melodic line starting with a quarter rest, followed by a half note G4, and a quarter note A4. Dynamics are marked *mp*.
- B♭ Cl.: Plays a half note G3, followed by a quarter note A3, and a quarter note B3. Dynamics are marked *mp*.
- A. Sax. 1 and A. Sax. 2: Both play a half note G3, followed by a quarter note A3, and a quarter note B3. Dynamics are marked *mp*.
- T. Sax. 1 and T. Sax. 2: Both play a half note G2, followed by a quarter note A2, and a quarter note B2. Dynamics are marked *mp*.
- B. Sax.: Plays a series of eighth notes starting on G2, with dynamics marked *p*.
- B♭ Tpt. 1 and B♭ Tpt. 2: Both play a melodic line starting with a quarter note G4, followed by eighth notes A4, B4, and C5. Dynamics are marked *mp*.
- Tbn. 1 and Tbn. 2: Both play a similar melodic line as the trumpets, starting with a quarter note G4, followed by eighth notes A4, B4, and C5. Dynamics are marked *mp*.
- Pno.: Plays a complex accompaniment with chords in the right hand and a rhythmic bass line in the left hand. Chord markings include D⁹ sus, G maj⁷, C maj⁷, and G maj⁷. Dynamics are marked *mp*.
- Gtr.: Plays a series of chords in the right hand, corresponding to the piano chord markings. Dynamics are marked *mp*.
- Bass: Plays a bass line with eighth notes in the right hand and a steady eighth-note pattern in the left hand. Chord markings include D⁹ sus, G maj⁷, C maj⁷, and G maj⁷. Dynamics are marked *mp*.
- D. S.: Plays a rhythmic pattern of eighth notes, with dynamics marked *mp*.

Fl. 1

Fl. 2

B \flat Cl.

A. Sx. 1

A. Sx. 2

T. Sx. 1

T. Sx. 2

B. Sx.

B \flat Tpt. 1

B \flat Tpt. 2

Tbn. 1

Tbn. 2

Pno.

Gtr.

Bass

D. S.

80

mp

p

mp

p

Gmaj7

Cmaj7

Gmaj7

Cmaj7

A \flat maj9/C

mp

p

p

p

p

mp

p

Bellechasse

Flute 1

Bossa nova

©Guy Bergeron

♩ = 148

7

mf

10

14

18

22

33

mp

38

42

f

7

A

B

A2

3

8

2

7

guytarebergeron@videotron.ca

Bellechasse

B2

52 *f* 3

56 4 *mf* *mf*

63 *mf* *mf*

67 *mf* *mf*

71 To Coda

PERCUSSIONS SOLOS

D.S. al Coda open

GUITAR AD LIB SOLO

75 *mp* 7 *p*

Bellechasse

Flute 2

Bossa nova

©Guy Bergeron

♩ = 148

3

mf

6

mp

15

mp

6

mp

24

mp

8

mp

35

mf

2

2

3

41

mp

f

3

47

mf

3

51

mf

7

mf

(A)

(B)

(A2)

(B2)

guytarebergeron@videotron.ca

Bellechasse

61

mf *mf*

65

mf *mf*

69

mf To Coda

C PERCUSSIONS SOLOS

D.S. al Coda open

GUITAR AD LIB SOLO

75

mp 7 *p*

Bellechasse

Clarinet in B \flat

Bossa nova

©Guy Bergeron

$\text{♩} = 148$

guytarebergeron@videotron.ca

Bellechasse

B2

52

mf

3

59

mf

mf

63

mf

mf

68

To Coda

mf

mf

C PERCUSSIONS SOLOS

D.S. al Coda

open

75

GUITAR AD LIB SOLO

mp

7

p

Bellechasse

Alto Sax. 1

Bossa nova

©Guy Bergeron

♩ = 148

3

mf

3

6

mp

7

16

mp

20

3

24

mf

3

30

mf

2

35

mp

8

2

47

mf

2

mf

guytarebergeron@videotron.ca

Bellechasse

B2

52

mf

59

mf

63

mf

69

mf To Coda

C PERCUSSIONS SOLOS

D.S. al Coda open

GUITAR AD LIB SOLO

75

mp 8

Bellechasse

Alto Sax. 2

Bossa nova

©Guy Bergeron

♩ = 148

guytarebergeron@videotron.ca

58

3

mf

63

2

mf

2

mf

70

To Coda

C PERCUSSIONS SOLOS

D.S. al Coda

open

75

GUITAR AD LIB SOLO

8

mp

Bellechasse

Tenor Sax. 1

Bossa nova

©Guy Bergeron

♩ = 148

guytarebergeron@videotron.ca

Bellechasse

B2

51 *mf* **4** *mf* 3

59 *mf*

63 **2** *mf* **2**

69 *mf* **To Coda**

C PERCUSSIONS SOLOS

D.S. al Coda *open*

GUITAR AD LIB SOLO

75 *mp* **8**

Bellechasse

Tenor Sax. 2

Bossa nova

©Guy Bergeron

♩ = 148

guytarebergeron@videotron.ca

63

2

mf

2

69

mf

To Coda

C PERCUSSIONS SOLOS

D.S. al Coda

open

75

GUITAR AD LIB SOLO

mp

8

Bellechasse

Baritone Sax.

Bossa nova

©Guy Bergeron

♩ = 148

eggs

5

(A)

13

27

31

(A2)

eggs

39

43

guytarebergeron@videotron.ca

48

(B2)

65

70

To Coda

(C) PERCUSSIONS SOLOS

eggs

D.S. al Coda

open

75

GUITAR AD LIB SOLO

rit.

80

Bellechasse

Trumpet in B \flat 1

Bossa nova

©Guy Bergeron

$\text{♩} = 148$

- Section 2 (Measures 10-13):** Continues the melodic line.
- Section 5 (Measures 33-46):** Continues the melodic line with dynamics ranging from *mp* to *f*.

guytarebergeron@videotron.ca

57

62

66

70

To Coda

C PERCUSSIONS SOLOS

D.S. al Coda

open

GUITAR AD LIB SOLO

75

80

rit.

p

Bellechasse

Trumpet in B \flat 2

Bossa nova

©Guy Bergeron

$\text{♩} = 148$

guytarebergeron@videotron.ca

63

mf

mf

68

To Coda

mf

mf

C PERCUSSIONS SOLOS

D.S. al Coda

open

A percussion staff in treble clef, key of D major, with a repeat sign at the beginning and end. The word "open" is written in a box at the end of the staff.

75

GUITAR AD LIB SOLO

mp

80

rit.

p

Bellechasse

Trombone 1

Bossa nova

©Guy Bergeron

♩ = 148

♩

mf

mp

mf

mp

f

mf

guytarebergeron@videotron.ca

Bellechasse

63

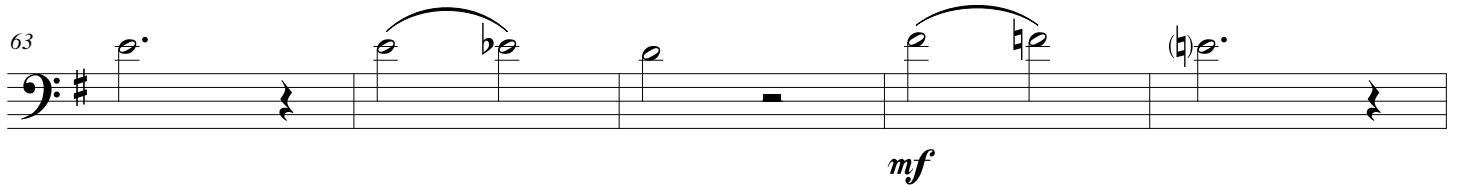

mf

68

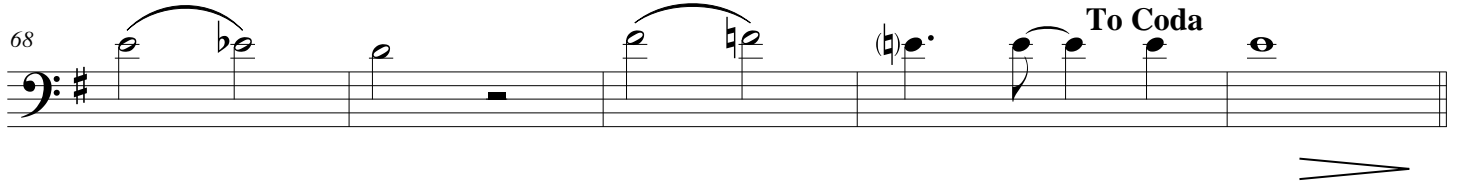

To Coda

C PERCUSSIONS SOLOS

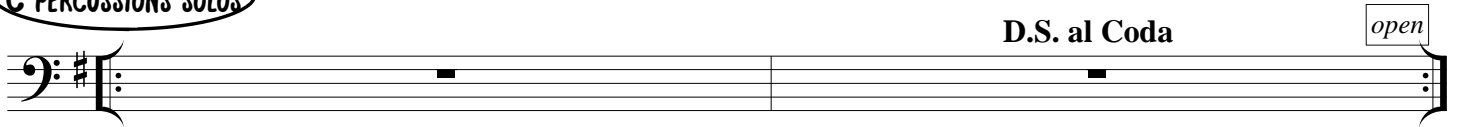

D.S. al Coda open

GUITAR AD LIB SOLO

75

mp

80

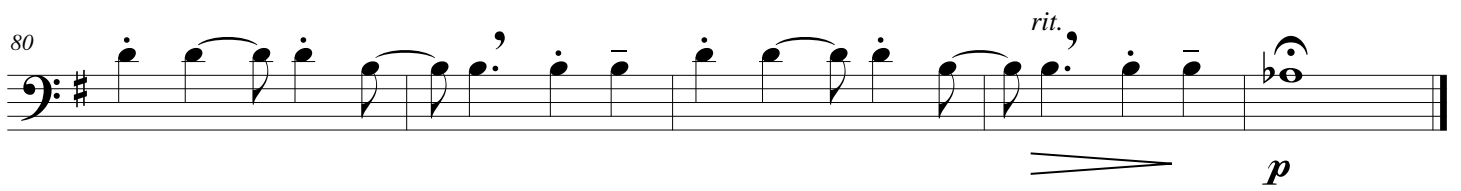

rit. *p*

Bellechasse

Trombone 2

Bossa nova

©Guy Bergeron

♩ = 148

guytarebergeron@videotron.ca

56

mp

60

mf

65

mf

69

mf

To Coda

C PERCUSSIONS SOLOS

D.S. al Coda

open

75

mp

GUITAR AD LIB SOLO

80

rit.

p

Bellechasse

Piano

Bossa nova

©Guy Bergeron

♩ = 148

Bellechasse

2
21

Emin9 A13 Amin9 Cmin7 F9

B

Bmin7 Emin9 Bmin7 E9

29

Amin7 D9sus F9

33

Bmin7 E9 E7(b9) Amin7 D9sus solo mf

A2

B7(#9)

41

Emin9 A13 D9sus

45 Emin9 Cmaj7 B7#9(#5)

49 Emin9 A13 Amin7 Cmin7 F9

B2 Bmin7 Emin9 Bmin7 E9

57 Amin7 D9sus F9

61 Bmin7 E9 E7(b9) Amin7 D9 D7(b9)

65 Bmin7 E9 E7(b9) Amin7 D9 D7(b9)

69 Bmin7 E9 E7(b9) Amin7 To Coda D9sus

C PERCUSSIONS SOLOS D.S. al Coda open open

GUITAR AD LIB SOLO 75 D9sus Gmaj7 Cmaj7 Gmaj7 Cmaj7

80 Gmaj7 Cmaj7 Gmaj7 Cmaj7 Abmaj9/C p p

Bellechasse

Guitar

Bossa nova

©Guy Bergeron

♩ = 148

guytarebergeron@videotron.ca

2
33

Bellechasse

B min7 E9 E7(b9) A min7 D 9sus

A2

E min9 Cmaj7 B 7#9(#5) B 7(#9)

p

41

E min9 A 13 D 9sus

45

E min9 Cmaj7 B 7#9(#5)

mf

49

E min9 A 13 A min7 C min7 F9

B2

B min7 E min9 B min7 E9

mp

57

A min7 D 9sus F9

61

B min7 E9 E7(b9) A min7 D9 D7(b9)

Bellechasse

65

B min7 E9 E7(b9) A min7 D9 D7(b9)

69

B min7 E9 E7(b9) A min7 To Coda D9sus

C PERCUSSIONS SOLOS

D.S. al Coda

open

GUITAR AD LIB SOLO

75

D9sus G maj7 C maj7 G maj7 C maj7

mp

80

G maj7 C maj7 G maj7 rit. C maj7 A^b maj9/C

mp *p*

Bellechasse

Bass

Bossa nova

©Guy Bergeron

♩ = 148

8 **Emin9** **A 13** **Emin9** **A 13**

mf

5 **Emin9** **A 13** **Amin7** **D9sus**

A **Emin9** **Cmaj7** **B7#9(#5)** **B7(#9)**

mp

13 **Emin9** **A 13** **D9sus**

17 **Emin9** **Cmaj7** **B7#9(#5)**

21 **Emin9** **A 13** **Amin7** **Cmin7** **F9**

B **Bmin7** **Emin9** **Bmin7** **E9**

guytarebergeron@videotron.ca

2
29

Amin7 D9sus Bellechasse F9

33

Bmin7 E9 E7(b9) Amin7 D9sus

A2

Emin9 Cmaj7 B7#9(#5) B7(#9)

p

41

Emin9 A13 D9sus

45

Emin9 Cmaj7 B7#9(#5)

mf

49

Emin9 A13 Amin7 Cmin7 F9

B2

Bmin7 Emin9 Bmin7 E9

mp

guytarebergeron@videotron.ca

57 **Amin7** **D9sus** **Bellechasse** **F9** 3

61 **Bmin7** **E9** **E7(b9)** **Amin7** **D9** **D7(b9)**

65 **Bmin7** **E9** **E7(b9)** **Amin7** **D9** **D7(b9)**

69 **Bmin7** **E9** **Amin7** **To Coda** **D9sus**

C PERCUSSIONS SOLOS

D.S. al Coda **open**

GUITAR AD LIB SOLO

75 \emptyset **D9sus** **Gmaj7** **Cmaj7** **Gmaj7** **Cmaj7**

80 **Gmaj7** **Cmaj7** **Gmaj7** **C^{rit.}maj7** **A^bmaj9/C**

Bellechasse

Drum Set

Bossa nova

©Guy Bergeron

♩ = 148

floor tom

mf *mf*

5

mf

(A)

mp

13

triangle open hi-hat

17

21

(B)

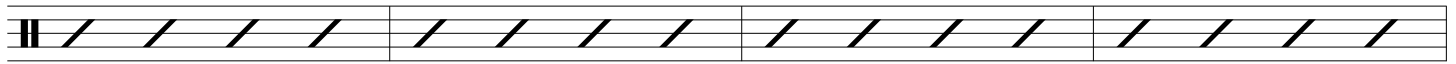

33

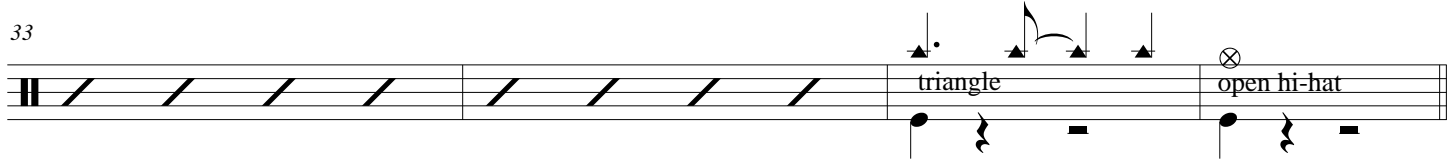

A2

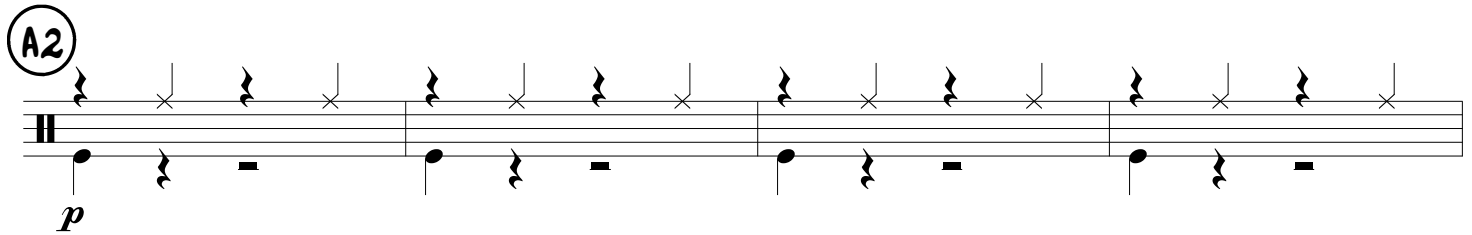

41

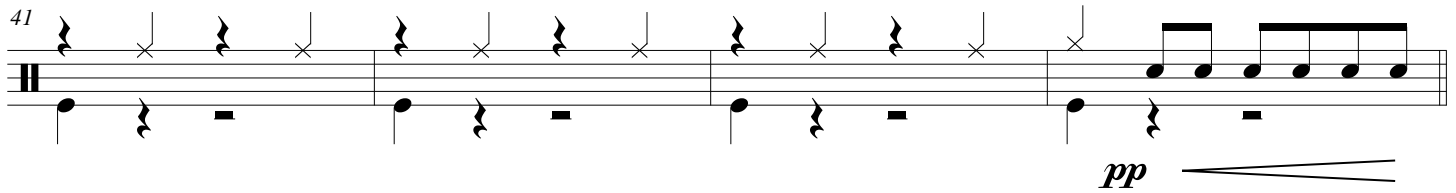

45

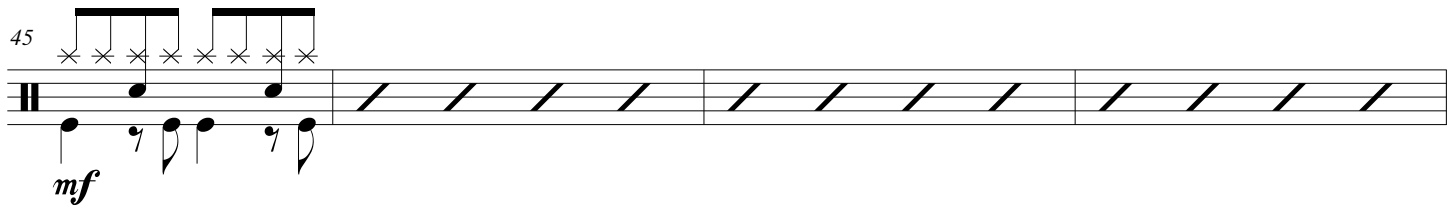

49

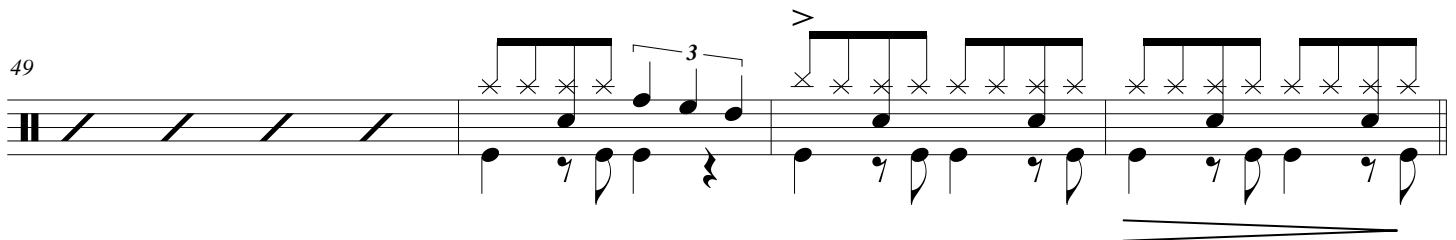

B2

57

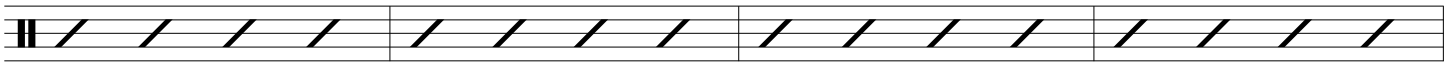

61

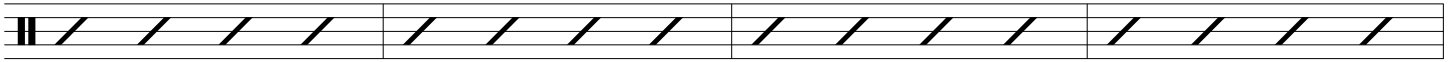

65

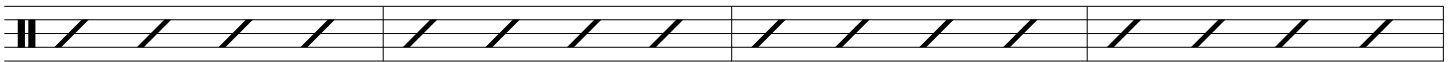

69

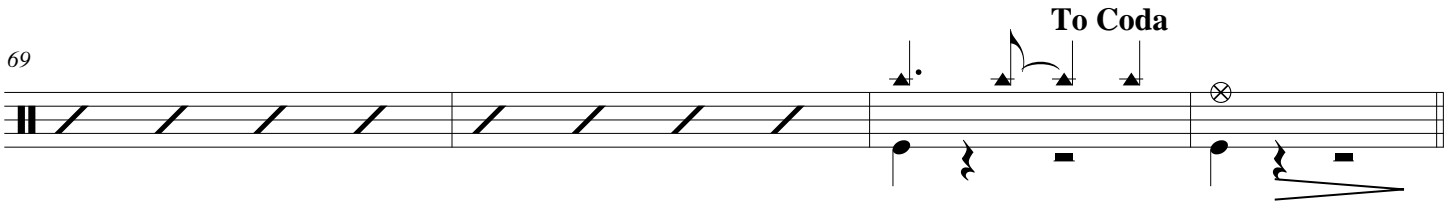

C PERCUSSIONS SOLOS

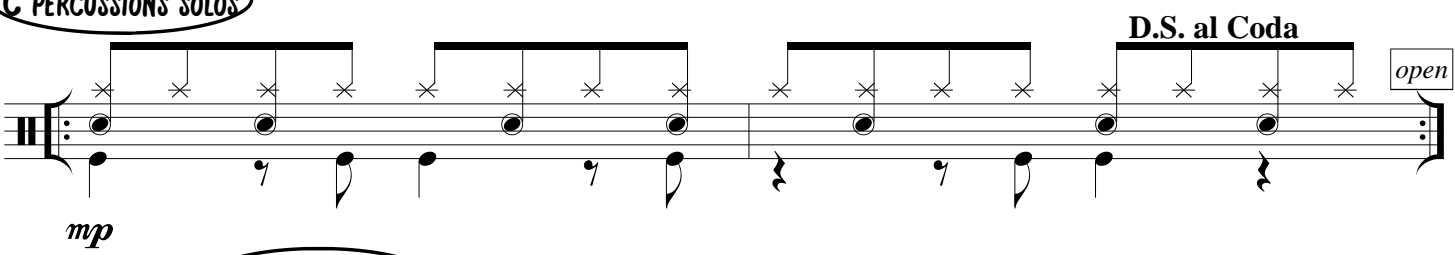

GUITAR AD LIB SOLO

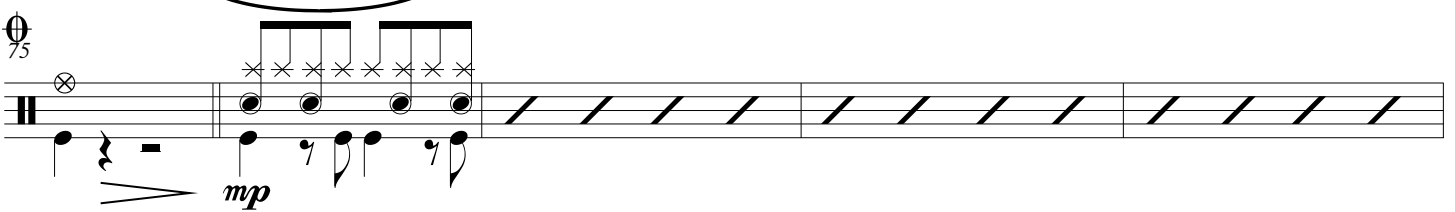

80

