SPIRITUS DOMINI

Composer : BENYAMIN FRANKLIN MANUMPIL

for using this composition please feel free to email :
belcanto1976@yahoo.com

bfm@all rightreserved

free-scores.com

free-scores.com

SPIRITUS DOMINI

BFM

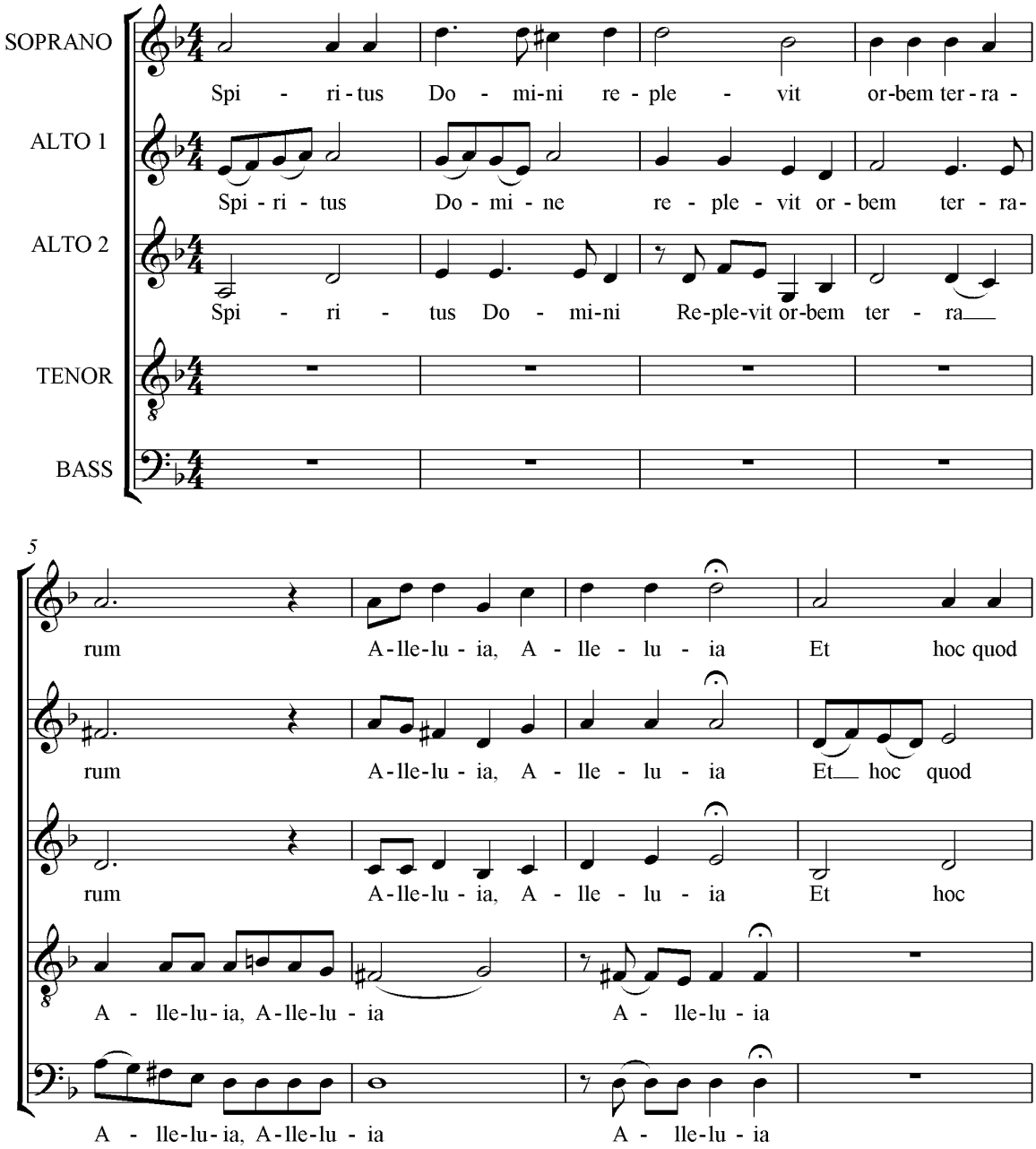

free-scores.com

9

con - ti-net om - ni - a, Sci-en-ti-am ha - bet vo - cis

con - ti - net om - ni - a, Sci - en - ti-am ha-bet vo - cis

qu - od con-ti-net om-ni-a, Sci-en - ti - am ha - bet vo - cis

A - lle-lu-ia

A - lle-lu-ia

14

A - lle - lu - ia A-lle-lu - ia

A - lle - lu - ia A-lle-lu-ia, A-lle-lu-ia A-lle-lu-ia,

A-lle - lu - ia A - lle - lu - ia

E - xur-gat De - us, et di-ssi-pen - tur

E - xur-gat De - us et di-ssi-pen - tur

free-scores.com

18

A - lle - lu - ia A - - lle - lu - ia

A-lle-lu-ia A - lle - lu - ia A - lle - lu-ia

A - lle - lu - ia A-lle-lu - ia, A-lle-lu - ia

i-ni-mi-ci e - jus Et fu - gi-ant, qui o-de-runt e-um a fa-ci-e e - jus

i-ni-mi-ci e - jus Et fu - gi-ant, qui o-de-runt e-um a fa-ci-e e - jus

23

DOXOLOGY

Glo-ri-a Pa-tri et Fi-li-o, et Spi-ri - tu-i Sanc-to, Si-cut e - rat in prin-ci-pi-o

Glo-ri-a Pa-tri et Fi-li-o, et Spi-ri - tu-i Sanc-to Si-cut e - rat in prin-ci-pi-o

Glo-ri-a Pa-tri et Fi-li-o, et Spi-ri - tu-i Sanc-to Si-cut e - rat in prin-ci-pi-o

Glo-ri-a Pa-tri et Fi-li-o, et Spi-ri - tu-i Sanc-to Si-cut e - rat in prin-ci-pi-o

Glo-ri-a Pa-tri et Fi-li-o, et Spi-ri - tu-i Sanc-to Si-cut e - rat in prin-ci-pi-o

free-scores.com

28

Et nunc, et sem - per, et in sae - cu - la,

Et nunc, et sem - per, et in sae - cu - la,

Et nunc, et sem - per, et in sae - cu - la,

A - men A - men, A - -

A - - - men, A - -

31

rall.

sae cu - lo - rum A - men

sae - cu - lo - rum A - men, A - men

sae - cu - lo - rum A - - - - men

men a - men A - - - - men

- - men, A - - - men

free-scores.com

free-scores.com

SPIRITUS DOMINI

Spiritus Domini replevit orbem terrarum, Alleluia;

The Spirit of the Lord hath filled the whole world, Alleluia

et hoc quod continet omnia, scientiam habet vocis, Alleluia, Alleluia, Alleluia.

and that which containeth all things hath knowledge of the voice, Alleluia, Alleluia, Alleluia.

Exurgat Deus, et dissipentur inimici ejus, et fugiant qui oderunt eum

a facie ejus.

Let God arise, and let His enemies be scattered: and let them that hate Him flee from before His face.

Gloria Patri, et Filio, et Spiritui Sancto,

Glory to the Father, and to the Son, and to the Holy Spirit

Sicut erat in principio, et nunc, et semper,

As it was in the beginning, both now and always

et in saecula saeculorum. Amen.

and to the ages of ages. Amen

free-scores.com

free-scores.com