

Faivre Christian

France, BISCHHEIM

Un bal beethovénien (Vol 2) Beethoven, Ludwig van

A propos de l'artiste

Compositeur en tous styles

Page artiste : https://www.free-scores.com/partitions_gratuites_christian-faivre.htm

A propos de la pièce

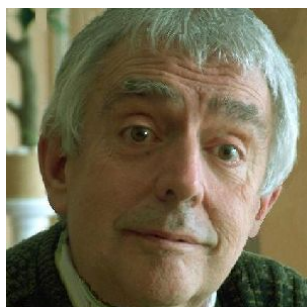

Titre : Un bal beethovénien (Vol 2)
Compositeur : Beethoven, Ludwig van
Arrangeur : Christian, Faivre
Droit d'auteur : Copyright © Faivre Christian
Instrumentation : Piano seul
Style : Classique

Faivre Christian sur [free-scores.com](https://www.free-scores.com)

Cette partition ne fait pas partie du domaine public. Merci de contacter l'artiste pour toute utilisation hors du cadre privé.

- écouter l'audio
- partager votre interprétation
- commenter la partition
- contacter l'artiste

Un bal beethovénien (Vol 2)

Douze Contredanses WoO 14

Ludwig van Beethoven

1.

Adaptation : Christian Faivre © 2012

1 *Andante*

Piano

5

Piano

10

Piano

sf *sf* *sf*

14

Piano

ff *ff*

2.

19

Piano

23

Piano

28

Piano

32

Piano

3.

37 *Stac.*
p

Piano

41

Piano

46

ff *sf* *sf*

Piano

50 *Fine (Aller à 64)*

Piano

55 *Trio*

Piano *p*

59 *Da Capo Al Fine*

Piano

4.

64

Piano *pp sf*

69 *f sf*

Piano *sf*

74

Piano

p

p

p

78

Piano

ff

ff

ff

Stacc.

83

Piano

5.

5.

87

Piano

5.

92

Piano

f *f* *sf*

96

Piano

sf *sf*

Fine (Aller à 110)

101

Piano

Trio

Trio

105

Piano

Cresc. *f* *f*

Da Capo Al Fine

6.

110

Piano

115

Piano

120

Piano

124

Piano

Fine (Aller à 147)

(3e P.)

129 *Trio*

Piano

133

Piano

138

Piano

142

Piano

Da Capo Al Fine

7.

147

Piano

Dolce

152

Piano

157

Piano

161

Piano

8.

166

Piano

p

171

Piano

1. 2.

177

Piano

ff

181

Piano

1. 2.

9.

186

Piano

Sempre p

Sempre p

191

Piano

196

Piano

ff

sf

sf

sf

sf

sf

200

Piano

sf

p

sf

p

10.

205

Piano

209

Piano

214

Piano

218

Piano

Fine (Aller à 233)

223 *Trio*

Piano

sfp *sfp*

sfp *sfp*

228

Piano

sfp

sfp

1. 2.

Da Capo Al Fine

11.

233

Piano

p *p* *p* *p*

sf

238

Piano

sf *Cresc.* *sf* *p*

Cresc. *sf* *p*

sf *p*

243

Piano

sf

247

Piano

sf *Cresc.* *sf* *p*

12.

252

Piano

p

257

Piano

262

Piano

266

Piano

Fine

271

Trio

Piano

p

275

Piano

280

Piano

284

Piano

289

Piano

293

Piano

Da Capo Al Fine