



Faivre Christian

France, BISCHHEIM

Troisième Symphonie (Mvt 4) Beethoven, Ludwig van

A propos de l'artiste

Compositeur en tous styles

Page artiste : https://www.free-scores.com/partitions_gratuites_christian-faivre.htm

A propos de la pièce

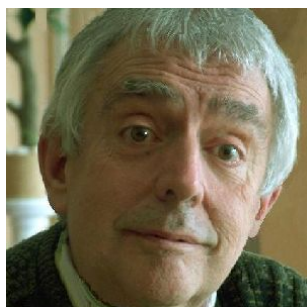

Titre : Troisième Symphonie (Mvt 4)
Compositeur : Beethoven, Ludwig van
Arrangeur : Christian, Faivre
Droit d'auteur : Copyright © Faivre Christian
Instrumentation : Piano seul
Style : Classique

Faivre Christian sur [free-scores.com](https://www.free-scores.com)



Cette partition ne fait pas partie du domaine public. Merci de contacter l'artiste pour toute utilisation hors du cadre privé.



- écouter l'audio
- partager votre interprétation
- commenter la partition
- contacter l'artiste

Troisième Symphonie "Eroica"

4 - Finale - Allegro molto

Ludwig van Beethoven

Adaptation : Christian Faivre © 2015

1 All^o molto ♩ = 76

Piano

ff

Red. *

6

Piano

ff

Red.

11

Meno vivo ♩ = 68

Piano

p

*

16

Piano

p

21

Piano

26

Piano

ff *p*

33

Piano

ff *ff*

38

Piano

p *p* *p*

43

Piano

p *Dolce*

48

Piano

p

53

Piano

f *p* *p*

58

Piano

fp *p*

63

Piano

p

68

Piano

fp *p*

73

Piano

p *p* *Dol.*

78

Piano

83

Piano

88

Piano

93

Piano

98

Piano

103

Piano

108

Piano

113

Piano

118

Piano

124

Piano

129 *sfp*

Piano

134 *sfp*

Piano

139 *fp*

Piano

144 *fp* *f* *f* *sf*

Piano

149 *f* *sf* *sf*

Piano

154

Piano

159

Piano

164

Piano

169

Piano

174

Piano

179

Piano

sf

3

184

Piano

p

189

Piano

p

194

Piano

199

Piano

f *f* *f* *f* *f*

3

204

Piano

209

Piano

214

Piano

219

Piano

224

Piano

229

Piano

Red. * Red. * Red. * Red. *ff*

234

Piano

Red. * Red. * Red. * *ff*

239

Piano

Red. * Red. * *ff* *

244

Piano

249

Piano

254

Piano

ped. * *p* *p Dol.*

260

Piano

p

265

Piano

sf *p* *pp*

270

Piano

fp

275

Piano

pp *pp*

280

Piano

285

Piano

290

Piano

mf

295

Piano

sf

300

Piano

305

Piano

f

f Sempre

310

Piano

315

Piano

ff *Sempre*

Sua

ff *f*

320

Piano

Red. *

Sua

325

Piano

Sua

ff

330

Piano

f

ff *red.* *

336

Piano

342

Piano

sf *

348

Piano

p

Molto espressivo

♩ = 108 Poco andante

354

Piano

sf >

p

p

359

Piano

p

364

Piano

f *p* *mf Dol.*

368

Piano

p

371

Piano

p

374

Piano

p

377

Piano

380

Piano

383

Piano

386

Piano

389

Piano

392

Piano

Sempre ff

Red.

*

395

Piano

mf

Red.

sf

sf

*

*

398

Piano

Red.

fp

p

*

*

401

Piano

p

Cresc.

mf

404

Piano

p

Cresc.

mf

Cresc.

407

Piano

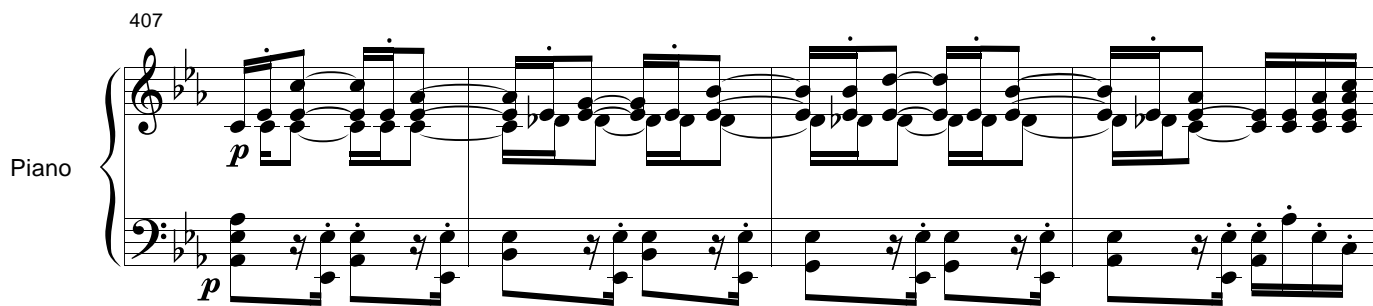

411

Piano

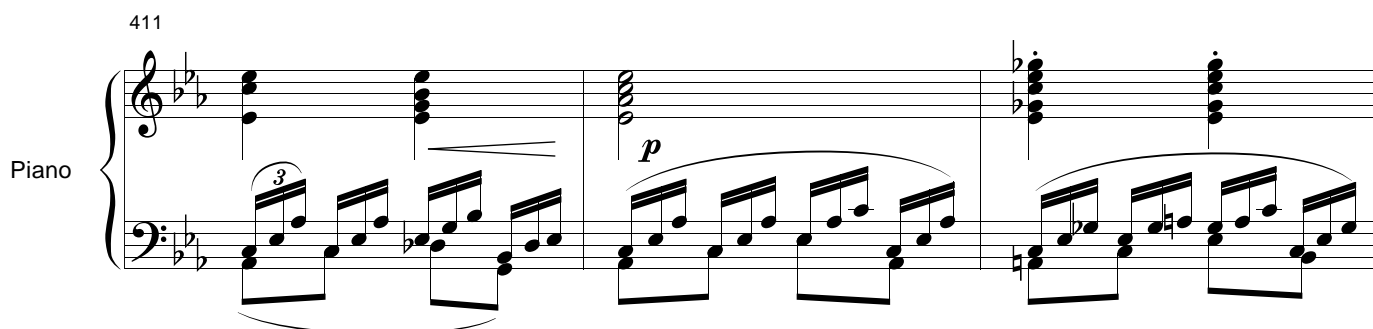

414

Piano

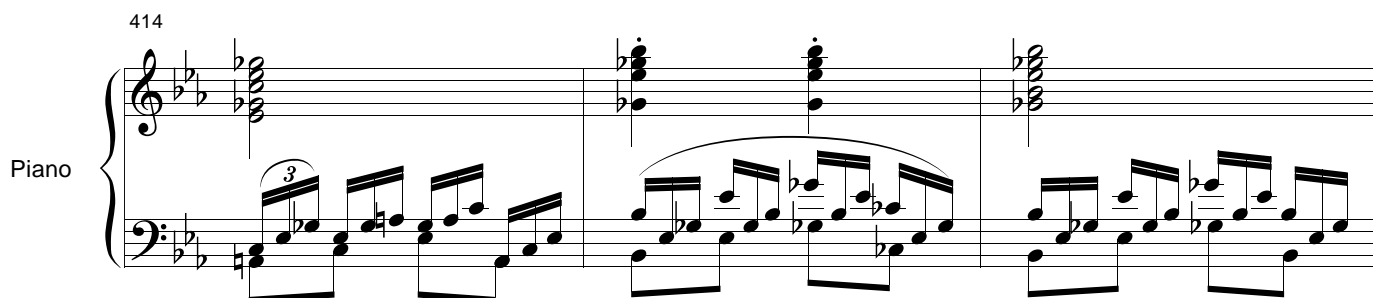

417

Piano

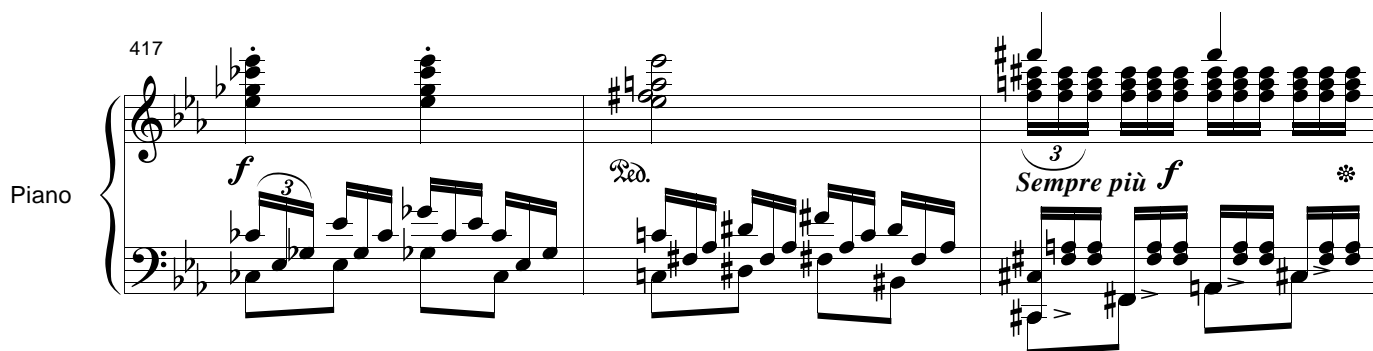

420

Piano

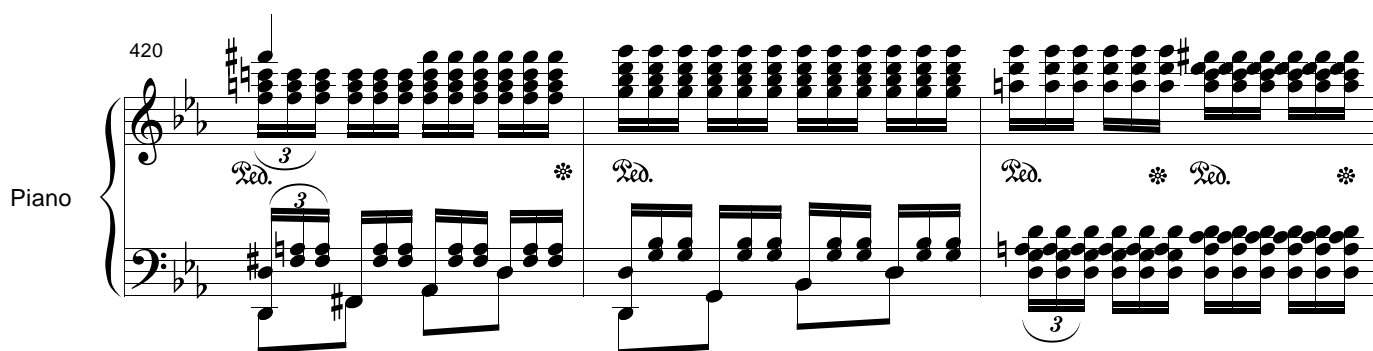

423 *p*

Piano

426

Piano

429

Piano

432 *pp* *Dim.* *f* *Red.*

Piano

435

Piano

453

Piano

sf sfz Red.

457

Piano

ff Red.

461

Piano

Ten. Ten. ff Red.

466

Piano

*f f f f ff Ten. ff Ten. f f f f **

472

Piano

*ff Red. Fine **