

# Cuong Do

Viêt Nam

## Sonate Clair de Lune (Opus 27 No.2) Beethoven, Ludwig van

### A propos de l'artiste

Nome complet: Do Kien Cuong

Je travaille a Ha Noi et Ho Chi Minh ville en tant que professeur de musique, comme chef d'orchestre et directeur

de mes projets tels que Beethoven Symphony Project, Duong Dai Festival (international et local Festival de musique contemporaine), Hanoi orchestre des jeunes, et Saigon de musique de chambre ...

Cependant, j'ai encore besoin de votre aide pour moi:

<https://www.paypal.me/dokiencuong>

**Sociétaire :** VCPMC

**Page artiste :** [https://www.free-scores.com/partitions\\_gratuites\\_dokiencuong.htm](https://www.free-scores.com/partitions_gratuites_dokiencuong.htm)

### A propos de la pièce

**Titre :** Sonate Clair de Lune  
[Opus 27 No.2]

**Compositeur :** Beethoven, Ludwig van

**Arrangeur :** Do, Cuong

**Droit d'auteur :** Copyright © Do Kien Cuong

**Editeur :** Do, Cuong

**Instrumentation :** flûte ou flûte à bec, violon, hautbois, guitare, basse

**Style :** Romantique

### Cuong Do sur [free-scores.com](https://www.free-scores.com)

- écouter l'audio
- partager votre interprétation
- commenter la partition
- contacter l'artiste

Dedicated to Monsieur Phan Quoc Anh

# L.van. BEETHOVEN - Sonate No. 14 (1mvt)

## "Moonlight Sonate" - Op.27.No.2

arr. Do Kien Cuong

### Adagio sostenuto.

Flute

Violin (Oboe)

Guitar (Xylophone or Harp)

(optional: Cello / Bass or Bassoon)

*p*

*sempre pp*

*pp* *sempre*

4

Fl.

Vln.

A. Gtr.

Vc.

*p*

7

Fl.

Vln.

A. Gtr.

Vc.

10

Fl. Vln. A. Gtr. Vc.

13

Fl. Vln. A. Gtr. Vc.

16

Fl. Vln. A. Gtr. Vc.

19

Fl. Vln. A. Gtr. Vc.

22

Fl.

Vln.

A. Gtr.

Vc.

25

Fl.

Vln. *cresc.* *decresc.*

A. Gtr. *cresc.* *decresc.*

Vc. *cresc.* *decresc.*

28

Fl.

Vln.

A. Gtr. *p*

Vc. *p*

31

Fl.

Vln.

A. Gtr. *sempre*

Vc.

34

Fl. Vln. A. Gtr. Vc.

37

Fl. Vln. A. Gtr. Vc.

40

Fl. Vln. A. Gtr. Vc.

43

Fl. Vln. A. Gtr. Vc.

46

Fl. Vln. A. Gtr. Vc.

*cresc.*

49

Fl. Vln. A. Gtr. Vc.

*p*

52

Fl. Vln. A. Gtr. Vc.

55

Fl. Vln. A. Gtr. Vc.

58

Fl. *cresc.* *p* *pp*

Vln. *cresc.* *p* *pp*

A. Gtr. *cresc.* *p* *pp*

Vc. *cresc.* *p* *pp*

61

Fl.

Vln.

A. Gtr.

Vc.

64

Fl.

Vln.

A. Gtr.

Vc.

66

Fl.

Vln. *decresc.* *pp*

A. Gtr. *decresc.* *pp*

Vc. *decresc.* *pp*

Dedicated to Monsieur Phan Quoc Anh

# L.van. BEETHOVEN - Sonate No. 14 (1mvt)

## "Moonlight Sonate" - Op.27.No.2

arr. Do Kien Cuong

Flute

Adagio sostenuto.

4

*p*

10

17

24

*cresc.* *decresc.*

31

35

39

42

*decresc.*

46

*cresc.* *p*

53

*cresc.*

59

*p* *pp*

64

*decresc.* *pp*

Dedicated to Monsieur Phan Quoc Anh

# L.van. BEETHOVEN - Sonate No. 14 (1mvt)

## "Moonlight Sonate" - Op.27.No.2

Violin (Oboe)

arr. Do Kien Cuong

**Adagio sostenuto.**

*p*

10

17

24

*cresc.* *decresc. p* < > < > < >

31

35

39

*decresc.* *pp*

46

*cresc.* *p*

53

*cresc.*

59

*p* *pp*

65

*decresc.* *pp*

Dedicated to Monsieur Phan Quoc Anh

# L.van. BEETHOVEN - Sonate No. 14 (1mvt)

## "Moonlight Sonate" - Op.27.No.2

Guitar (Xylophone or Harp)

arr. Do Kien Cuong

**Adagio sostenuto.**

*sempre pp*

4

7

10

13

16

20

23

*cresc.*

26

*decresc.* *p*

29

V.S.

Guitar (Xylophone or Harp)

32 *sempre*

38 *decresc.*

42 *pp*

45

48 *cresc.* *p*

51

55

58 *cresc.* *p*

60 *pp* *3*

64 *decresc.* *3*

67 *pp*

# L.van. BEETHOVEN - Sonate No. 14 (1mvt)

## "Moonlight Sonata" - Op.27.No.2

arr. Do Kien Cuong

(optional: Cello / Bass or Bassoon)

Adagio sostenuto.

7

13

19

25

32

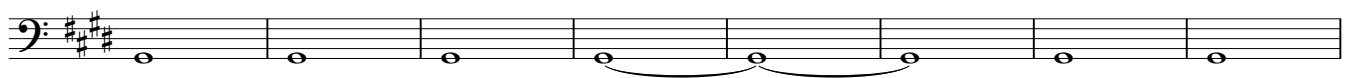

40

46

53

60

65

