

Faivre Christian

France, BISCHHEIM

Quatrième Symphonie (Mvt 1) Beethoven, Ludwig van

A propos de l'artiste

Compositeur en tous styles

Page artiste : https://www.free-scores.com/partitions_gratuites_christian-faivre.htm

A propos de la pièce

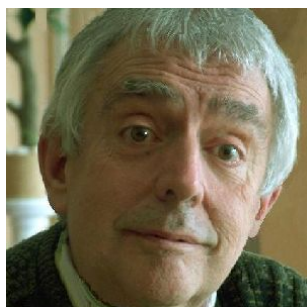

Titre : Quatrième Symphonie (Mvt 1)
Compositeur : Beethoven, Ludwig van
Arrangeur : Christian, Faivre
Droit d'auteur : Copyright © Faivre Christian
Instrumentation : Piano seul
Style : Classique

Faivre Christian sur [free-scores.com](https://www.free-scores.com)

Cette partition ne fait pas partie du domaine public. Merci de contacter l'artiste pour toute utilisation hors du cadre privé.

- écouter l'audio
- partager votre interprétation
- commenter la partition
- contacter l'artiste

Quatrième Symphonie

1 - Adagio - Allegro vivace

Ludwig van Beethoven

Adaptation : Christian Faivre © 2014

1 *Adagio* ♩ = 54

Piano

p *pp* *Rit.* *Red.* * *Sempre pp*

7

Piano

pp

12

Piano

Red. sf > *pp* * *Rit.*

17

Piano

Red. * *pp* *pp*

22

Piano

fp

47

Piano

ff

52

Piano

Red.

Sempre ff

56

Piano

60

Piano

sf

f

64

Piano

pp

68

Piano

72

Piano

76

Piano

80

Piano

84

Piano

88

Piano

sf *sfz* *sf* *sfz*

92

Piano

sf *sfz* *ff* *sfz*

96

Piano

sf *sfz*

100

Piano

sf *sfz*

104

Piano

fp

108

Piano

f *mf*

113

Piano

118

Piano

123

Piano

Cresc.

128

Piano

133

Piano

ff > > > > > *sf* *Red.* * *sf* *Red.* *

138

Piano

sf *Red.* * *tr* *tr* *p*

143

Piano

p

148

Piano

ff

153

Piano

158

Piano

p *p* *ppp* *ff*

163

Piano

ppp *ff*

168

Piano

ppp *Cresc.* *ff* *f* *f*

Red. * *Red.* *

173

Piano

f *ff* *f* *f*

Red. * *Red.* * *Red.* *

178

Piano

Sempre f *sf* *sf* *sf*

Red. *

183

Piano

sf

1.

Red.

188

Piano

ff

1.

Red.

194

Piano

198

Piano

p

p

f

f

f

f *Sempre*

2.

Red.

203

Piano

sf

Red.

208

Piano

sf *sf** *sf*

213

Piano

*sf** *sf* *sf* *sf* *sf*

218

Piano

pp *Dim.*

223

Piano

pp *pp*

228

Piano

f *ff*

233

Piano

p

238

Piano

243

Piano

mf

248

Piano

Red. * *Red.* * *Red.*

Sub

253

Piano

f *ff* *Red.*

258

Piano

fp *p*

263

Piano

fp *Red.* *ff*

268

Piano

p *p* *ff* *Red.* *ff*

273

Piano

f

278

Piano

f *Dim.* *p*

283

Piano

p

288

Piano

pp Legato *Red.*

293

Piano

ppp *

298

Piano

ppp *Red. Trem.*

300

Piano

ppp * *Red.* *Trem.* *pp Sempre*

305

Piano

310

Piano

315

Piano

320

Piano

324

Piano

329

Piano

334

Piano

339

Piano

Cresc

343

Piano

347

Piano

f *ff*

351

Piano

ff *Red.* *** *Red.* ***

355

Piano

Red. *** *Red.* *** *Red.* *** *Red.* ***

359

Piano

Dol. *mf* ***

364

Piano

Red. *ff* *Red.* ***

369

Piano

Red. *** *Red.* *** *sf* *Red.* *** *sf* *Red.* *** *sf* *Red.* ***

374

Piano

red. *sf* * red. *sf* * *sf* *sf* *sf*

379

Piano

f *ff* red. *

384

Piano

sf *sf* >

389

Piano

sf * *fp* *sf* >

394

Piano

p *fp*

399

Piano

404

Piano

409

Piano

p *Cresc.*

414

Piano

419

Piano

ff *Red.* *

424

Piano

sf
Red. *

sf
Red. *

sf
Red. *

Red. *

Red. *

Red. *

Red. *

tr

429

Piano

tr

Red. * *Red.* *

p

p

434

Piano

ff

439

Piano

444

Piano

p

p

ppp

Red.

449

Piano

ff *ppp*

Red. *

454

Piano

ff *Red.* *ppp* *f* *

459

Piano

sf *Red.* *

464

Piano

ff *Semp. f* *Red.* *

469

Piano

sf *Red.* *

474

Piano

sf Red. ff

479

Piano

Red. *

483

Piano

487

Piano

p *

491

Piano

ff Red. *

496

Piano

ff *Red.* *fp* *Red.*

501

Piano

Red.

506

Piano

ff *Red.*

510

Piano

Red.

514

Piano