Ode to Joy

Symphony no. 9, op. 125, Mvmt. 4

Ludwig van Beethoven
arr. Klaus Heidtmann

Allegro ma non tanto

Trumpet 1

Trumpet 2

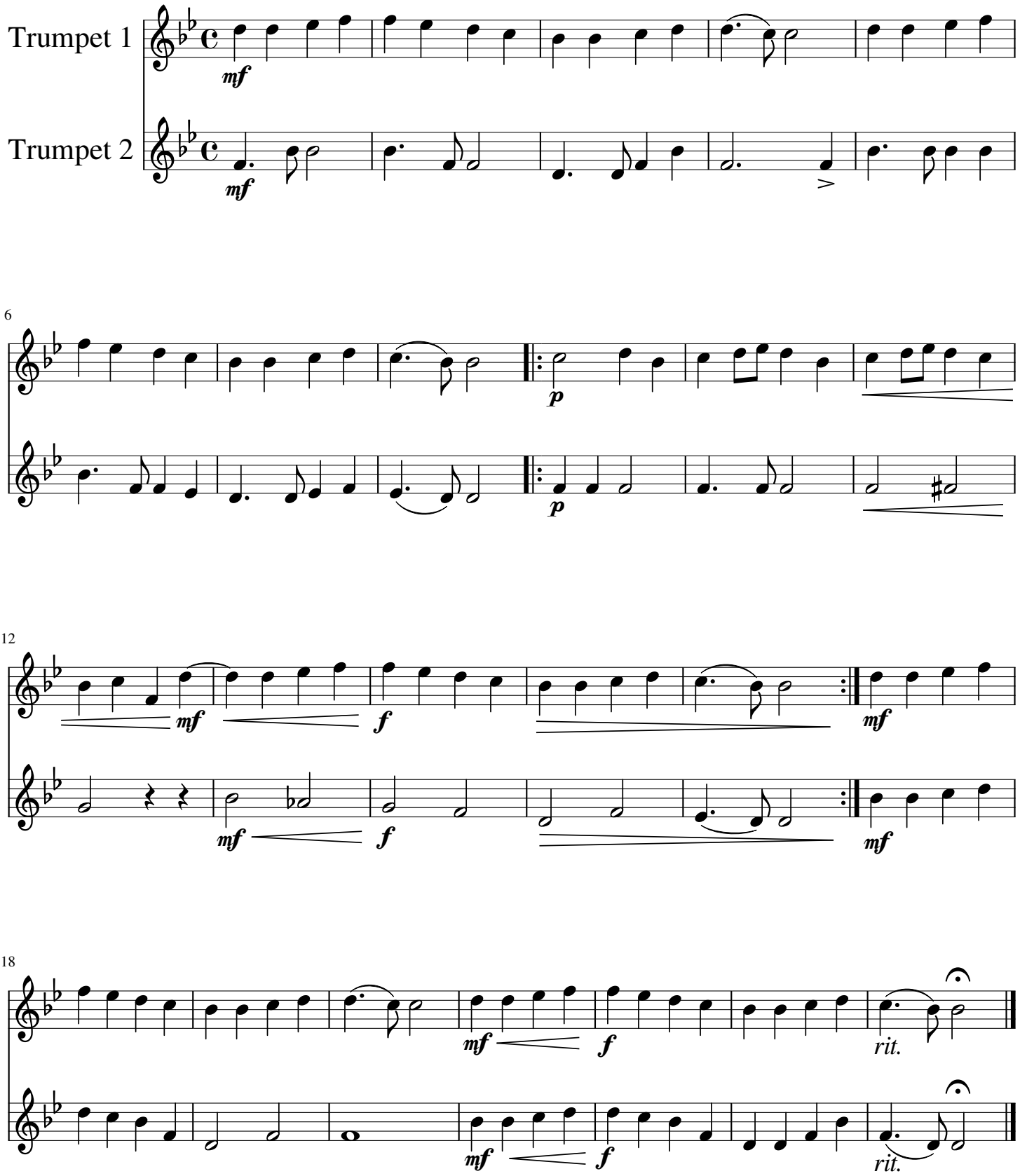

free-scores.com