

# Faivre Christian

France, BISCHHEIM

## Kurfürsten Sonate WoO 47-3 Beethoven, Ludwig van

### A propos de l'artiste

Compositeur en tous styles

**Page artiste :** [https://www.free-scores.com/partitions\\_gratuites\\_christian-faivre.htm](https://www.free-scores.com/partitions_gratuites_christian-faivre.htm)

### A propos de la pièce

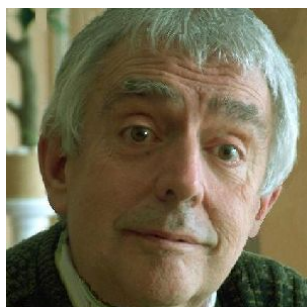

**Titre :** Kurfürsten Sonate WoO 47-3  
**Compositeur :** Beethoven, Ludwig van  
**Arrangeur :** Christian, Faivre  
**Droit d'auteur :** Copyright © Faivre Christian  
**Instrumentation :** Piano seul  
**Style :** Classique

### Faivre Christian sur [free-scores.com](https://www.free-scores.com)

Cette partition ne fait pas partie du domaine public. Merci de contacter l'artiste pour toute utilisation hors du cadre privé.

- écouter l'audio
- partager votre interprétation
- commenter la partition
- contacter l'artiste

# Kurfürsten Sonate WoO 47-3

Sonate N° 35

Dédiée au Prince Electeur de Cologne  
(composée à l'âge de quinze ans)

Ludwig van Beethoven  
1770-1827

1 *Allegro* ♩ = 140

Piano

6

10

13

16

20

24

27

30

33

36

39

43

47

50

*A tempo*

56

60

63

67

70

74

79

83

86

89

92

95

98

101

104

108

111

*Minuetto*

*sostenuto* ♩ = 120

114

122

130

*Var. I*

134

138

142

146 *Var. II*

150

154

158

162

*Var. III*

164

166

168

170

172

174

176

178

*Var. IV*

180

182

184

186

188

190

192

194

*Var. V*

198

202

206

210

*Var. VI*

214

218

222

226

230

**Scherzando**

234 *Allegro n-troppo* ♩ = 140

241

247

253

258

263

268

273

278

283

288

292

297

302

308

313

318

344

348

352

357

362

366

370

374

378

1. 2.

382
