

van der Wal Reinier

Pays-Bas, Gouda

Beethoven Duetten Beethoven, Ludwig van

A propos de l'artiste

J'ai été clarinettiste du "Koninklijke Militaire Kapel", l'orchestre militaire royal des Pays Bas, de 1972 jusqu' à 2003.

Aussi j'étais professeur de clarinette de l'école de musique à Gouda pendant plus de 30 ans. J'ai adapté beaucoup de morceaux de musique pour clarinette.

En 1996 j'ai commencé l'étude du violoncelle pour mon agrément et maintenant c'est, après la clarinette, mon deuxième amour musical.

Page artiste : https://www.free-scores.com/partitions_gratuites_reinier-van-der-wal.htm

A propos de la pièce

Titre : Beethoven Duetten
Compositeur : Beethoven, Ludwig van
Arrangeur : Reinier, van der Wal
Droit d'auteur : free download
Instrumentation : 2 Clarinettes (duo)
Style : Classique

van der Wal Reinier sur [free-scores.com](https://www.free-scores.com)

- partager votre interprétation
- commenter la partition
- contacter l'artiste

Zwei leichte Sonaten

L.van Beethoven

Duet naar Op.49.Nr.1.

Andante

1

Bew.Reinier van der Wal

Klarinet 1

7 *p* *mf p*

13 *mf p* *p*

17 *dolce* *mf p*

23 *mf p*

27 *mf p*

31 *mf p*

35 *tr sfz sfz sfz dim. p*

40 *mf p*

44 *mf p*

47 *mf p*

53 *f* *dim.* *p*

59 *sfz* *sfz*

65 *p* *mf p*

71

76 *cresc.* *f*

81 *p* *dolce*

86

91 *f* *sfz* *sfz* *p*

96 *pp*

101 *pp*

107

Rondo Allegro

Klarinet 1

1
p *sfz*

6

11

16
sfz *sfz*

21
f *p*

26
sfz *sfz*

31
dolce

36

41

47

52

58

63

68

72 *p* *cresc.* *f*

75 *p* *cresc.* *f*

78

82 *pp*

88

93

99 *f* *dolce*

105

Klarinet 1

110
115
120
126
131
136
141
146
151
156
161

f *p*
f *sfz* *p* *f*
sfz *p* *fp* *p*
ff

Zwei leichte Sonaten

L.van Beethoven

Duet naar Op.49.Nr.2.

Allegro ma non troppo

Bew.Reinier van der Wal

Klarinet 1

84

87

91

96

101

105

109

113

117

120

Menuetto

Klarinet 1

1

7

13

19 *mf*

24 *f*

28 *f*

32

36

40

45 *mf*

50 *p* *pp*

55

61 *p*

67 *mf*

73

79

86 *pp*

92

98 *p*

104

108 *mf*

114

118 *pp*

Drie duetten

L.van Beethoven
Nr.1

Allegro commodo

Bew.Reinier van der Wal

Klarinet 1

Allegro commodo

36 *dolce*

39 *cresc. f*

43 *p* *tr*

47

51 *f*

55 *p*

59 *tr*

63

67

70 *dolce f*

74

78 *p* *tr*

81 *p* *cresc.*

85

89 *p*

93 *cresc.* *tr* *dolce*

98

102 *cresc.*

106 *tr* *dolce* *cresc.*

110 *dolce* *cresc.* *f*

Larghetto sostenuto

1
mf

5

9
tr
p

13

17

21

25

28
tr

31
p
cresc
tr
attaca Rondo

49 *tr*

53 *P dolce*

57

61

65

69 *f*

73

78 *espressivo*

82

87

92 *ff* *dolce p*

96 *cresc.* *DC al Fine*

Drie duetten

L.van Beethoven

Nr.2

17

Allegro affettuoso

Klarinet 1

6 *p*

10 *mf*

14

17 *p*

22

27

32 *cresc.* *dolce*

35

39 *cresc.*

42 *dolce*

47

52 *mf* *p* *mf* *p* *f*

57 *p*

62 *p*

66 *mf*

71

74 *tr* *dolce*

79 *p*

84

89 *tr*

94

97

100

104 *tr*
dolce

109

114

118

Aria

Larghetto
122

129

136

143

RONDO
Allegretto moderato

Klarinet 1

1

mf

7

12

17

22

f

27

33

38

43

51

56

60

65

71

79

84

89 *cresc.*

94

99

104

109

dolce

tr

3

3

3

p

f

mf

dolce

tr

sfz

sfz

p

116

120

125 *tr*

dolce

130

135

140 *mf*

145

150

155

160

165 *f*

Drie duetten

L.van Beethoven

Nr.3

23

Allegro sostenuto

Bew.Reinier van der Wal

Klarinet 1

6 *p*

10 *f*

13

16 *tr*

20 *dolce*

23 *tr*

27 *f* *p* *cresc.*

32 *tr*

36

39 *tr* *tr*

91

94

97

101

106

111

114

117

121 *dolce*

126

130

p

mf

f

tr

tr

Aria con Variazioni

Andantino con moto

1

7 *dolce*

13

19 Var. I

25

31

37 Var. II

40 3 3 3 3 3 3 3 3

43 3 3 3 3

46 3 3 3 3 3 3 3 3

49 3 3 3 3 3 3 3 3

52 3 3 3 3 3 3 3 3

tr

55 Var.III

58

61

64

67

70

73 Var.IV

76

79

82 *mf*

85 *dolce*

88

91 *f* *p*

97 Allegro assai

102

107

112

117 *tr* *tr*

122 *tr*

Zwei leichte Sonaten

L.van Beethoven

Duet naar Op.49.Nr.1.

Andante

1

Bew.Reinier van der Wal

Klarinet 2

7

15

20

24

29

33

39

46

51

55

p

dolce

p

f

sfz

sfz

sfz

dim.

p

Rondo Allegro

3

1

Klarinet 2

6

11

16

21

24

27

30

35

40

45

p

f

p

dolce

50

57

62

67

72

77

82

87

92

97

102

p *f* *sfz* *sfz* *sfz* *pp* *sfz* *f* *dolce*

108

113

118

123

128

133

138

143

149

155

160

f *p* *f* *p* *ff*

Zwei leichte Sonaten

L.van Beethoven

Duet naar Op.49.Nr.2.

Allegro ma non troppo

Bew.Reinier van der Wal

Klarinet 2

mf

6

10

15

18

22

26

30

34

38

42

46

50

53

57

61

65

69

73

77

81

mf

f

tr

3

85

89

93

97

101

104

108

112

115

119

Menuetto

9

Klarinet 2

1
p

6

12

18
mf

23
f

28

31
f

34

38

46
mf *p*

52
pp

58
p

63

67

72

77

82

87

92

97

102

107

112

117

mf

p

pp

pp

Drie duetten

L.van Beethoven
Nr.1

Allegro commodo

Bew.Reinier van der Wal

Klarinet 2

5

9

13

17

21

25

28

32

36

dolce

40

43

47

51

54

58

62

66

70

74

78

82 *p*

86

90 *p*

94 *tr* *dolce*

98

103

106

110 *dolce* *f*

Larghetto sostenuto

1
mf

6

10
p

14

18
tr

22

26

30
p
cresc.

attaca Rondo

Rondo Allegretto

Klarinet 2

1 *dolce*

7 *p*

11 *mf*

15

19

23 *f* Fine

27

30

34

39

43

46

49

53

57

61

65

69

73 *espressivo*

79

83

87

92

97 *p dolce*

dolce

f

ff

cresc.

3

3

tr

tr

DC al Fine

Drie duetten

L.van Beethoven

Nr.2

17

Allegro affettuoso

Klarinet 2

6 *p*

11

15

19

22

25

29 *cresc.*

34 *dolce*

39

44 *cresc.*

49 *dolce*

mf

53

57 *mf*

62 *p*

67

71 *p*

75

80 *dolce*

85

89 *tr*

94

99

103 *dolce*

108

113

118

Aria

Larghetto

122

128

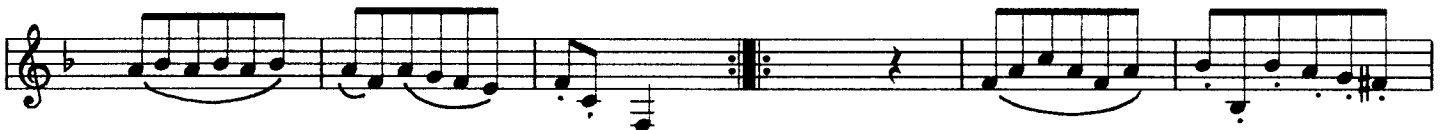

134

140

attaca Rondo

RONDO
Allegretto moderato

1

Klarinet 2

mf

6

11

16

21

26

31

36

41

46

51

tr

56

61

66

71

76

81

86

91

96

101

107

dolce

cresc.

f

p

mf

dolce

tr

mf

113

119

124 *dolce*

129

135

140

145 *mf*

150

155

160

165

free-scores.com

Drie Duetten

L.van Beethoven

Nr.3

23

Allegro sostenuto

Bew.Reinier van der Wal

Klarinet 2

7

11

14

18

22

26

30

33

37

40

45

50

54

57

61

66

71

77

83

f

p

tr

89 *tr*

95 *p*

100 *tr*

104 *tr*

108 *mf*

112

116

120

124 *dolce* *tr*

128

131

26

Aria con Variazioni
Andantino con moto

1
dolce

5

10

14

19 Var. I

22

25

28

31

34

37 Var.II

43

49

55 Var.III

60

64

69

73 Var.IV

76

79

82

85

88

91

97 Allegro assai

103

109

114

119

124

