

L. van Beethoven

33 wariacje na temat walca Diabellego

opracowanie J. Kowalewski

Partytura:

| | |
|--|----|
| Thema – <i>Vivace</i> | 1 |
| Var. I – <i>Alla Marcia maestoso</i> | 3 |
| Var. II – <i>Poco allegro</i> | 5 |
| Var. III – <i>L'istesso tempo</i> | 7 |
| Var. IV – <i>Un poco più vivace</i> | 9 |
| Var. V – <i>Allegro vivace</i> | 12 |
| Var. VI – <i>Allegro ma non troppo e serio (spiccato)</i> | 14 |
| Var. VII – <i>Un poco più allegro</i> | 18 |
| Var. VIII – <i>Poco vivace</i> | 22 |
| Var. IX – <i>Allegro pesante e risoluto</i> | 25 |
| Var. X – <i>Presto (staccato e leggiero)</i> | 28 |
| Var. XI – <i>Allegretto</i> | 32 |
| Var. XII – <i>Un poco più moto</i> | 34 |
| Var. XIII – <i>Vivace</i> | 37 |
| Var. XIV – <i>Grave e maestoso</i> | 39 |
| Var. XV – <i>Presto scherzando</i> | 42 |
| Var. XVI – <i>Allegro</i> | 43 |
| Var. XVII – [<i>Allegro</i>] | 47 |
| Var. XVIII – <i>Poco moderato</i> | 50 |
| Var. XIX – <i>Presto</i> | 53 |
| Var. XX – <i>Andante</i> | 55 |
| Var. XXI – <i>Allegro con brio</i> | 57 |
| Var. XXII – <i>Allegro molto alla "Notte e giorno faticar" di Mozart</i> | 60 |
| Var. XXIII – <i>Allegro assai</i> | 62 |
| Var. XXIV – <i>Fughetta. Andante</i> | 65 |
| Var. XXV – <i>Allegro</i> | 67 |
| Var. XXVI – [<i>L'istesso tempo</i>] | 70 |
| Var. XXVII – <i>Vivace</i> | 72 |
| Var. XXVIII – <i>Allegro</i> | 76 |
| Var. XXIX – <i>Adagio ma non troppo</i> | 78 |
| Var. XXX – <i>Andante, sempre cantabile</i> | 80 |
| Var. XXXI – <i>Largo, molto espressivo</i> | 82 |
| Var. XXXII – <i>Fuga. Allegro</i> | 88 |
| Var. XXXIII – <i>Tempo di Minuetto moderato (ma non tirarsi dietro)</i> | 99 |

Głosy:

| | |
|-------------|-------|
| Violini I | [108] |
| Violini II | [128] |
| Viole | [146] |
| Violoncelli | [164] |
| Contrabasso | [182] |

33 wariacje na temat walca Diabellego

L. van Beethoven

opracowanie J. Kowalewski

Thema - Vivace

Violini I

Violini II

Viola

Violoncelli

Contrabasso

p *f* *p*

p *f* *p*

p *f* *p*

p *sf* *f* *p* *sf*

mf sf *f* *mf sf*

9

Vni I

Vni II

Vle

Vc.

Cb.

f *sf* *sf* *sf* *sf* *sf* *p*

f *sf* *sf* *sf* *sf* *sf* *p*

f *sf* *sf* *sf* *sf* *sf* *p*

f *sf* *sf* *sf* *sf* *sf* *p*

f *sf* *sf* *sf* *sf* *sf* *p*

Vni I
p *f* *p*

Vni II
p *f* *p*

Vle
p *f* *p*

Vc.
p *sf* *f* *p* *sf*

Cb.
p *mf sf* *f* *p* *mf sf*

25

Vni I
f *sf* *sf* *sf* *sf* *ff* *f*

Vni II
f *sf* *sf* *sf* *sf* *ff* *f*

Vle
f *sf* *sf* *sf* *sf* *ff* *f*

Vc.
f *sf* *sf* *sf* *sf* *ff* *f*

Cb.
f *sf* *sf* *sf* *sf* *ff* *f*

Var. I - Alla Marcia maestoso

Vni I *f sf sf sf sf sf sf*
 Vni II *f sf sf sf sf sf sf*
 Vle *f sf sf sf sf sf sf*
 Vc. *f sf sf sf sf sf sf*
 Cb. *f sf sf sf sf sf sf*

9

Vni I *sf p f p cresc. sub. p*
 Vni II *sf p f p cresc. sub. p*
 Vle *sf p f p cresc. sub. p*
 Vc. *sf p f p cresc. sub. p*
 Cb. *sf p f p cresc. sub. p*

Vni I
f sf sf sf

Vni II
f sf sf sf

Vle
f sf sf sf

Vc.
f sf sf sf

Cb.
f sf sf sf

25

Vni I
sf p f p f sf sf

Vni II
sf p f p f sf sf

Vle
sf p f p f sf sf

Vc.
sf f f sf sf

Cb.
sf f f sf sf

Var. II - Poco allegro

pizz.
mp *leggieramente*

pizz.
mp *leggieramente*

pizz.
mp *leggieramente*

pizz.
mp *leggieramente*

Cb.

7

Vni I

Vni II

Vle

Vc.

Cb.

14

21

27

Vni I

Vni II

Vle

Vc.

Cb.

Var. III - *L`istesso tempo*

Vni I

Vni II

Vle

Vc.

Cb.

dolce

arco

pizz.

9

Vni I

Vni II

Vle

Vc.

Cb.

p

p

p

p

arco

pizz.

Vni I

Vni II

Vle

Vc.

Cb.

pp

pp

pp

pp

24

Vni I *p*

Vni II *p*

Vle *p*

Vc. *p*

Cb. *p* arco

Var. IV - Un poco più vivace

Vni I *vno solo* *p* *tutti*

Vni II *tutti*

Vle *vla solo* *p*

Vc. *vc solo* *p* *tutti pizz.* *arco*

Cb.

7

Vni I

Vni II

tutti

Vle

Vc.

Cb.

p

13

Vni I

vno solo

mp

Vni II

vno solo

mp

Vle

pp

Vc.

vc solo

mp

tutti

p

Cb.

19 *tutti*

Vni I *pp* *p cresc.*

Vni II *pp* *mp* *p cresc.*

Vle *mp* *pp* *p cresc.*

Vc. *mp* *pp* *p cresc.*

Cb. *mp* *p* *p cresc.*

26

Vni I *f*

Vni II *f*

Vle *f*

Vc. *f*

Cb. *f*

Var. V - Allegro vivace

9

29

1. *p* 2. *p*

1. *p* 2. *p*

1. *p* 2. *p*

1. *p* 2. *p*

p

Var. VI - Allegro ma non troppo e serioso (spiccato)

ff *tr*

ff *tr*

ff *tr*

ff *tr*

tr

6

Vni I

Vni II

Vle

Vc.

Cb.

mp

cresc. poco a poco

11

Vni I

Vni II

Vle

Vc.

Cb.

f

15

Vni I
p dolce *ff* *tr*

Vni II
p dolce *ff* *tr*

Vle
p dolce *ff* *tr*

Vc.
p dolce *ff* *tr*

Cb.

1. 2.

19

Vni I
tr

Vni II
tr

Vle
tr

Vc.
tr

Cb.

24

p *tr* *cresc. poco a poco* *tr*

p *tr* *cresc. poco a poco* *tr*

p *tr* *cresc. poco a poco* *tr*

p *tr* *cresc. poco a poco* *tr*

Cb.

28

p dolce

p dolce

p dolce

p dolce

Cb.

Var. VII - Un poco più allegro

10

Vni I

Vni II

Vle

Vc.

Cb.

arco pizz. arco

arco pizz. arco

arco pizz. arco

14

Vni I

Vni II

Vle

Vc.

Cb.

f

f

f

f

1. 2.

1. 2.

1. 2.

1. 2.

18

Vni I

Vni II

Vle

Vc.

Cb.

24

Vni I

Vni II

Vle

Vc.

Cb.

pizz.

arco

28

Vni I

Vni II

Vle

Vc.

Cb.

pizz. *arco*

32

Vni I

Vni II

Vle

Vc.

Cb.

f

1. 2.

Var. VIII - Poco vivace

Vni I *p dolce e teneramente*

Vni II *p dolce e teneramente*

Vle *p dolce e teneramente*

Vc. *vc solo arco mp altri pizz. pizz. mp*

Cb. *mp pizz.*

6

Vni I

Vni II

Vle

Vc.

Cb.

12

Vni I

Vni II

Vle

Vc.

Cb.

18

Vni I

Vni II

Vle

Vc.

Cb.

24

Vni I

Vni II

Vle

Vc.

Cb.

30

Vni I

Vni II

Vle

Vc.

Cb.

Var. IX - Allegro pesante e risoluto

12

Vni I

Vni II

Vle

Vc.

Cb.

f

f

f

f

17

Vni I

Vni II

Vle

Vc.

Cb.

p

p

p *f* *p*

mp *f* *mp*

f

23

28

Var. X - Presto (staccato e leggiero)

15

Vni I
cresc.

Vni II
cresc.

Vle
cresc.

Vc.
cresc.

Cb.
cresc.

23

Vni I
f sf sf sf sf sf sf sf ff

Vni II
f sf sf sf sf sf sf sf ff

Vle
f sf sf sf sf sf sf sf ff

Vc.
f ff

Cb.
f ff

31

Vni I

Vni II

Vle

Vc.

Cb.

p

p

p

p

p

39

Vni I

Vni II

Vle

Vc.

Cb.

pp

pp

pp

pp

pp

47

Vni I *cresc.* *f*

Vni II *cresc.* *f*

Vle *cresc.* *f*

Vc. *cresc.* *f*

Cb. *cresc.* *f*

57

Vni I *sf sf sf sf sf sf ff*

Vni II *sf sf sf sf sf sf ff*

Vle *sf sf sf sf sf sf ff*

Vc. *ff*

Cb. *ff*

Var. XI - Allegretto

vno solo

9

24

Var. XII - Un poco più moto

tutti
p dolce

Vni I

tutti
p dolce

Vni II

tutti
p dolce

Vle

Vc.

Cb.

7

Vni I

Vni II

Vle

tutti
p dolce

Vc.

Cb.

14

Vni I *p*

Vni II *p*

Vle *p*

Vc. *p*

Cb.

21

Vni I *p cresc. f*

Vni II *p cresc. f*

Vle *p cresc. f*

Vc. *p cresc. f*

Cb. *p cresc. f* arco

28

Vni I

Vni II *fp*

Vle *fp*

Vc. *fp*

Cb. *sf*

35

Vni I *p* *cresc.*

Vni II *p* *cresc.*

Vle *p* *cresc.*

Vc. *p* *cresc.*

Cb. *p* *cresc.*

41

Vni I

Vni II

Vle

Vc.

Cb.

f

f

fp

f

fp

f

sf

Var. XIII - Vivace

Vni I

Vni II

Vle

Vc.

Cb.

f

p

f

p

f

p

f

p

f

f

9

17

26

Vni I
Vni II
Vle
Vc.
Cb.

ff

1. 2.

Var. XIV - Grave e maestoso

Vni I
Vni II
Vle
Vc.
Cb.

p *cresc.*

p *cresc.*

p *cresc.*

p *cresc.*

4

Vni I

Vni II

Vle

Vc.

Cb.

fp

fp

fp

fp

fp

fp

7

Vni I

Vni II

Vle

Vc.

Cb.

fp

f

p

p

fp

f

p

p

fp

f

p

p

fp

f

p

p

10

13

Var. XV - Presto scherzando

Vni I *pp*

Vni II *pp*

Vle *pp*

Vc. *pp*

Cb. *pp*

12

Vni I *mf* *p* *pp*

Vni II *mf* *p* *pp*

Vle *mf* *p* *pp*

Vc. *mf* *p* *pp*

Cb. *mf* *p*

20

Vni I $f > p$

Vni II $f > p$

Vle $f > p$

Vc. $f > p$

Cb. pp $f > p$

Var. XVI - Allegro

Vni I f

Vni II f

Vle f

Vc. f

Cb. f

3

Vni I *mp*

Vni II *mp*

Vle *mp*

Vc. *mp*

Cb. *mp*

5

Vni I *cresc.*

Vni II *cresc.*

Vle *cresc.*

Vc. *cresc.*

Cb. *cresc.*

8

Vni I

Vni II

Vle

Vc.

Cb.

1. 2. *f* *f* *f* *f* *f* *f*

11

Vni I

Vni II

Vle

Vc.

Cb.

14

Vni I

Vni II

Vle

Vc.

Cb.

17

Vni I

Vni II

Vle

Vc.

Cb.

Var. XVII - [Allegro]

3

6

Vni I

Vni II

Vle

Vc.

Cb.

p *f* *f*

p *f* *f*

p *f* *f*

p *f* *f*

p *f* *f*

9

Vni I

Vni II

Vle

Vc.

Cb.

p *f* *f*

p *f* *f*

p *f* *f*

p *f* *f*

p *f* *f*

11

14

17

Vni I

Vni II

Vle

Vc.

Cb.

Var. XVIII - Poco moderato

Vni I

vno solo
p

Vni II

vno solo
p

Vle

vla solo
p

Vc.

vc solo
p

Cb.

(cb. solo)
p

7

Vni I

Vni II

Vle

Vc.

Cb.

14

Vni I

Vni II

Vle

Vc.

Cb.

sub. p

f

21

Vni I
p *pp*

Vni II
p *pp* *pp*

Vle
p *pp*

Vc.
p *pp*

Cb.

27

Vni I
mp *mf* *f* *sub. p*

Vni II
mp *mf* *f* *sub. p*

Vle
mp *mf* *f* *sub. p*

Vc.
mp *mf* *f* *sub. p*

Cb.
f *sub. p*

Var. XIX - Presto

tutti

f

tutti

f

tutti

f

tutti

f

Cb.

8

p

p

p

p

Cb.

15

Vni I

Vni II

Vle

Vc.

Cb.

22

Vni I

Vni II

Vle

Vc.

Cb.

29

Vni I
cresc.

Vni II
cresc.

Vle
cresc.

Vc.
cresc.

Cb.

1. 2.

Var. XX - Andante

Vni I

Vni II

Vle
2 vle solo
p

Vc.
vc solo
p

Cb.
(cb. solo)
p

9

Vni I

Vni II

Vle

Vc.

Cb.

< > < > *pp*

< > < > *pp* *p*

< > < > *pp* *p*

17

Vni I

Vni II

Vle

Vc.

Cb.

vno solo

p

p

26

Vni I

Vni II

Vle

Vc.

Cb.

mf *pp*

mf *pp*

mf *pp*

Var. XXI - Allegro con brio

Vni I

Vni II

Vle

Vc.

Cb.

ff *f* *ff* *f*

f *ff* *f* *ff* *f*

f *ff* *f* *ff* *f*

f
(*tutti*)

f

tutti

tr

Meno allegro

Vni I *p* *cresc.*

Vni II *p* *cresc.*

Vle *p* *cresc.*

Vc. *p* *cresc.*

Cb.

10

Tempo I

Vni I *ff* *f* *ff* *f*

Vni II *f* *f*

Vle *f* *f* *ff* *f*

Vc. *f* *ff*

Cb. *f* *ff*

16 *Meno allegro*

Vni I *ff f p*

Vni II *ff f p*

Vle *ff f p*

Vc. *f p*

Cb.

21

Vni I *cresc. sub. p f*

Vni II *cresc. sub. p f*

Vle *cresc. sub. p f*

Vc. *cresc. sub. p ff*

Cb. *p cresc. ff*

Var. XXII - Allegro molto alla "Notte e giorno faticar" di Mozart

11

Measures 11-14:

- Vni I:** *p*, *f*, *p*, *cresc.*
- Vni II:** *p*, *f*, *p*, *cresc.*
- Vle:** *p*, *f*, *p*, *cresc.*
- Vc.:** *p*, *f*, *p*, *cresc.*
- Cb.:** *p*, *f*, *p*, *cresc.*

Measures 15-18:

- Vni I:** *f*, *ff*, *p*
- Vni II:** *f*, *ff*, *p*
- Vle:** *f*, *ff*, *p*
- Vc.:** *f*, *ff*, *p*
- Cb.:** *f*, *ff*, *p*

15

Measures 15-18:

- Vni I:** *f*, *ff*, *p*
- Vni II:** *f*, *ff*, *p*
- Vle:** *f*, *ff*, *p*
- Vc.:** *f*, *ff*, *p*
- Cb.:** *f*, *ff*, *p*

Var. XXIII - Allegro assai

4

7

Vni I

Vni II

Vle

Vc.

Cb.

10

Vni I

Vni II

Vle

Vc.

Cb.

13

Vni I

Vni II

Vle

Vc.

Cb.

p cresc.

p cresc.

pp f p cresc.

pp f p cresc.

pp f p cresc.

16

Vni I

Vni II

Vle

Vc.

Cb.

f p f

f p f

f p f

f p f

f p f

Var. XXIV - Fughetta. Andante

vno solo
p sempre legato
vno solo
p sempre legato
vla solo
p sempre legato
vc solo
p sempre legato
(cb. solo)
p sempre legato

9

cresc.
cresc.
cresc.
tr
cresc.

16

Vni I

Vni II

Vle

Vc.

Cb.

p

p

p

p

p

1. 2.

1. 2.

1. 2.

1. 2.

1. 2.

23

Vni I

Vni II

Vle

Vc.

Cb.

p

p

p

29

Vni I
 Vni II
 Vle
 Vc.
 Cb.

Var. XXV - Allegro

tutti
a punto d'arco

Vni I
 Vni II
 Vle
 Vc.
 Cb.

p
tutti
a punto d'arco

p
tutti
a punto d'arco

p
tutti

8

14

21

28

Var. XXVI - [L'istesso tempo]

(div. a 3)

7

14

Vni I

Vni II

Vle

Vc.

Cb.

sub. p *mf*

sub. p *mp*

sub. p *p*

sub. p *p* *mp*

p *mp*

21

Vni I

Vni II

Vle

Vc.

Cb.

ff *p*

f *ff* *p*

mf *fp*

fp

fp

27

Vni I
cresc. *p*

Vni II
cresc. *p*

Vle
cresc. *p*

Vc.
cresc. *p*

Cb.

Var. XXVII - Vivace

vno solo
f *altri* *p*

Vni I
f *altri* *p*

Vni II
f *p*

Vle
f *p*

Vc.
f *p*

Cb.
f *p*

5 *tutti*

Vni I

Vni II

Vle

Vc.

Cb.

10 *cresc.*

Vni I

Vni II

Vle

Vc.

Cb.

22

Vni I
vno solo
p *sf* *sf*

Vni II
vno solo
p *sf* *sf* *sf* *tutti* *p*

Vle
p

Vc.
p

Cb.
p

26

Vni I
tutti
p cresc.

Vni II
cresc.

Vle
cresc.

Vc.
cresc.

Cb.
cresc.

9

Vni I
sf sf sf sf sf sf sf sf sf sf sf sf sf sf sf sf sf sf

Vni II
sf sf sf sf sf sf sf sf sf sf sf sf sf sf sf sf sf sf

Vle
sf sf sf sf sf sf sf sf sf sf sf sf sf sf sf sf sf sf sf

Vc.
sf sf sf sf sf sf sf sf sf sf sf sf sf sf sf sf sf sf

Cb.
sf sf sf sf sf sf sf sf sf sf sf sf sf sf sf sf sf sf

18

Vni I
sf sf sf sf sf sf sf sf sf f sf p f

Vni II
sf sf sf sf sf sf sf sf sf f sf p f

Vle
sf sf sf sf sf sf sf sf sf sf sf sf sf sf sf f sf p f

Vc.
sf sf sf sf sf sf sf sf sf f sf p f

Cb.
sf sf sf sf sf sf sf sf sf f sf f

28

Vni I
sf p f sf p f sf p f sf p

Vni II
sf p f sf p f sf p f sf p

Vle
sf p f sf p f sf p f sf p

Vc.
sf p f sf p f sf p f sf p

Cb.
sf f sf f sf f sf

Var. XXIX - Adagio ma non troppo

Vni I
p

Vni II
p

Vle
p

Vc.
p
pizz.

Cb.
p

5

Vni I

Vni II

Vle

Vc.

Cb.

p

9

Vni I

Vni II

Vle

Vc.

Cb.

p

Var. XXX - Andante, sempre cantabile

5

9

Vni I

Vni II

Vle

Vc.

Cb.

13

Vni I

Vni II

Vle

Vc.

Cb.

Var. XXXI - Largo, molto espressivo

11

Vni I

Vni II

Vle

Vc.

Cb.

15

Vni I

Vni II

Vle

Vc.

Cb.

pp

p

pp

p

pp

pp

21

Vni I

Vni II

Vle

Vc.

Cb.

pp *pp dolce*

pp *pp dolce*

pp *pp dolce*

pp *pp dolce*

pp *pp dolce*

25

Vni I

Vni II

Vle

Vc.

Cb.

pp *pp dolce*

pp *pp dolce*

pp *pp dolce*

pp *pp dolce*

pp *pp dolce*

29

Vni I

Vni II

Vle

Vc.

Cb.

p

p

p

p

p

32

Vni I

Vni II

Vle

Vc.

Cb.

p

cresc.

p

cresc.

p

cresc.

p

cresc.

36

38

Var. XXXII - Fuga. Allegro

9

18

27

37

46

54

Vni I *sf* *f*

Vni II *sf* *f*

Vle *sf* *f*

Vc. *sf*

Cb. *sf*

63

Vni I *ff*

Vni II *ff*

Vle *ff*

Vc. *ff*

Cb. *ff*

71

Vni I

Vni II

Vle

Vc.

Cb.

80

Vni I

Vni II

Vle

Vc.

Cb.

p

p

sf *p*

sf *p*

sf

89

Vni I

Vni II

Vle

Vc.

Cb.

ff

ff

ff

ff

ff

98

Vni I

Vni II

Vle

Vc.

Cb.

107

Vni I

Vni II

Vle

Vc.

Cb.

115

Vni I

Vni II

Vle

Vc.

Cb.

121

127

133

Vni I
p cresc.

Vni II
p cresc.

Vle
p cresc.

Vc.
p cresc.

Cb.
p cresc.

139

Vni I

Vni II

Vle
ff

Vc.
ff

Cb.
ff

145

Vni I

Vni II

Vle

Vc.

Cb.

ff

ff

151

Vni I

Vni II

Vle

Vc.

Cb.

ff

ff

ff

ff

ff

157

vno solo

Vni I

Vni II

Vle

Vc.

Cb.

162

Vni I

Vni II

Vle

Vc.

Cb.

Poco Adagio

167

tutti

Vni I
ff *mf* *p*

Vni II
ff *mf* *p*

Vle
ff *mf* *p*

Vc.
pizz.
ff *mp* *pp*

Cb.
pizz.
ff *mp* *pp*

Var. XXXIII - Tempo di Minuetto moderato (ma non tirarsi dietro)

Vni I
p grazioso e dolce

Vni II
p grazioso e dolce

Vle
p grazioso e dolce
arco

Vc.
p grazioso e dolce
pizz.

Cb.
p grazioso e dolce

5

Vni I

Vni II

Vle

Vc.

Cb.

9

Vni I

Vni II

Vle

Vc.

Cb.

f

ritenente

f

ritenente

f

ritenente

f

ritenente

12 *a tempo* *a tempo*

Vni I

Vni II

Vle

Vc.

Cb.

p *mp* *p* *mp* *p* *mp*

16

Vni I

Vni II

Vle

Vc.

Cb.

21 *ritenente* *a tempo*

Vni I

Vni II

Vle

Vc.

Cb.

24 *ritenente* *a tempo*

Vni I

Vni II

Vle

Vc.

Cb.

f *p*

26 *[Sempre Tempo di Minuetto]*

Vni I *p*

Vni II *p*

Vle *p*

Vc. *p*

Cb. *p* *arco*

30

Vni I

Vni II

Vle

Vc.

Cb.

33

Vni I

Vni II

Vle

Vc.

Cb.

f

36

Vni I

Vni II

Vle

Vc.

Cb.

pp

pp

pp

pp
pizz.

pp

38

Vni I

Vni II

Vle

Vc.

Cb.

40

Vni I

Vni II

Vle

Vc. *pizz.*

Cb.

42

Vni I
pp

Vni II
pp
pizz.

Vle
pp
arco

Vc.
pp

Cb.
pp

44

Vni I
p

Vni II
p
arco

Vle
p

Vc.
p

Cb.
p

47

49

Var. II - Poco allegro

pizz.

mp *leggieramente*

7

13

20

27

Var. III - L'istesso tempo

arco

dolce

9

18

27

Var. IV - Un poco più vivace

vno solo

tutti

p

8

14 *vno solo* *tutti*
mp *pp*

21 *p* *cresc.*

26 *f*

Var. V - Allegro vivace

1 *p*

11 *p*

19 *ppp* *p*

28 *p* *p*

Var. VI - Allegro ma non troppo e serio (spiccato)

1 *ff*

7 *mp* *cresc.*

12 *f*

15 *p dolce*

17 *tr* *ff* *tr* *tr*

22 *tr* *tr* *p* *cresc.*

26 *tr* *tr* *poco a poco*

30 *p dolce*

Var. VII - Un poco più allegro

f

7

12 *f*

17 *f*

22

27

31 *f*

Var. VIII - Poco vivace

p dolce e teneramente

9

18

28

Var. IX - Allegro pesante e risoluto

f

8

15

21

p *pp* *cresc.*

28

ff

Var. X - Presto (staccato e leggero)

p

6

pp

13

cresc.

21

29

36

pp

42

cresc.

50

58

sf sf sf sf sf ff

Var. XI - Allegretto

vno solo

mp

mp

10

sub. p

mp 3 mp pp mp 3
25 sub. p

Var. XII - Un poco più moto
tutti

p dolce
6
12
19 p
24 p cresc.
33 f
38 p
cresc. f

Var. XIII - Vivace

f p f p
9 mf f

17 p f

23 p

30 ff

Var. XIV - Grave e maestoso

1 p *cresc.*

4 fp fp fp

8 f p p *cresc.*

11 f f p

14 *cresc.* f

Var. XV - Presto scherzando

1 pp

12 mf p pp

22 f p

Var. XVI - Allegro

Var. XVII - [Allegro]

Var. XVIII - Poco moderato

vno solo

p

9 *3*

18 *sub. p*

27 *p* *pp*

mp *mf* *f* *sub. p*

Var. XIX - Presto

tutti

f

8 *p*

15 1. 2.

22 *p*

29 *cresc.*

1. 2.

Var. XX - Andante

32

Var. XXI - Allegro con brio

ff *f* *ff* *f*

Meno allegro

p *cresc.*

10 *ff* *f* *ff* *f*

Meno allegro

16 *ff* *f* *p*

21 *cresc.* *sub. p* *f*

Var. XXII - Allegro molto alla "Notte e giorno faticar" di Mozart

p *f* *p* *f* *p* *cresc.*

6 *f* *p*

10 *f* *p* *f* *p* *cresc.*

14 *f* *ff* *p*

Var. XXIII - Allegro assai

fp *fp* *fp* *fp* *p cresc.* *f* *p* *f*

Var. XXIV - Fughetta. Andante

vno solo *p sempre legato* *cresc.* *p* *p*

Var. XXV - Allegro

tutti a punto d'arco

p

12 *mf* *p*

23 *cresc.* *f* *p*

Var. XXVI - [L'istesso tempo]

(div. a 3)

p

10 *cresc.* *sub. p*

17 *mf* *ff* *p*

26 *cresc.* *p*

Var. XXVII - Vivace

vno solo

f *altri*

5 *p* *tutti* *cresc.*

Var. XXVIII - Allegro

Var. XXIX - Adagio ma non troppo

p

4

p

7

11

p

Var. XXX - Andante, sempre cantabile

p

5

cresc.

p

10

14

1. 2.

pp

pp

Var. XXXI - Largo, molto espressivo

p

7

3

7 *p* *cresc.*

11

14 *pp*

16 *p* *poco ritenuto*

19 *p*

22 *pp* *pp dolce* *tr* *6*

26 *tr*

30 *p*

32 *p* *cresc.* *tr* *tr* *tr* *tr* *tr* *tr* *tr*

37 *cresc.* *pp* *1.* *2.* *ritard.*

Var. XXXII - Fuga. Allegro

7 *f*

13

19

26 *f* *p*

33 *f*

40 *f*

47 2

55 *cresc.* *sf*

62 *f*

69 *ff*

76

83 *p*

90

97

107

114

121

127

133

142

153

160

Vno Solo

(Altri)

165

Vno Solo

Poco Adagio

tutti

ff \triangleright *mf* \triangleright *p*

Var. XXXIII - Tempo di Minuetto moderato (ma non tirarsi dietro)

p grazioso e dolce

5

9 *riteneute*

a tempo *a tempo* *f* 6 6

12 1. *p* 2. *mp*

17 *riteneute*

22 *a tempo* *riteneute* *f* 6 6 6

a tempo [Sempre Tempo di Minuetto]

25 1. *p* 2. *p*

30

33 *f*

36 
pp

38 
pp

40 
pp

42 
pp

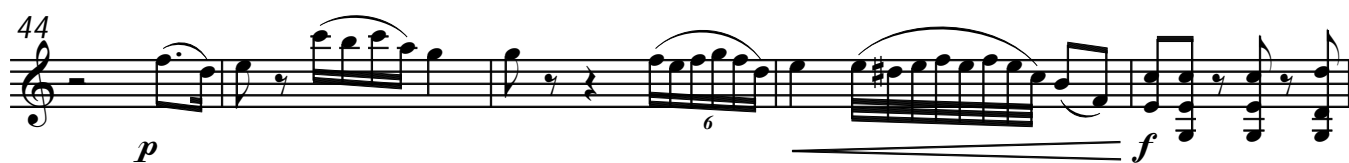
44 
p *f*
6

49 
pp *ff*
3

Violini II

33 wariacje na temat walca Diabellego

L. van Beethoven
opracowanie J. Kowalewski

Thema - Vivace

Var. I - Alla Marcia maestoso

Var. II - Poco allegro pizz.

Var. III - L'istesso tempo

arco

Var. IV - Un poco più vivace

tutti

mp *p* *cresc.* *f*

Var. V - Allegro vivace

p *sf* *p* *ppp* *p* *p*

Var. VI - Allegro ma non troppo e serio (spiccato)

ff *tr* *mp* *cresc. poco a poco* *f* *p dolce*

1. 2.

ff

tr

p *cresc. poco a poco*

p dolce

Var. VII - Un poco più allegro

f sf

sf

f

1. 3 2. 3 3 3 3

f

Var. VIII - Poco vivace

p dolce e teneramente

Var. IX - Allegro pesante e risoluto

f

f *p*

p *pp* *cresc.*

ff

Var. X - Presto (staccato e leggero)

p

pp

cresc.

f sf sf sf sf sf sf ff

p

pp

cresc.

f sf sf sf sf sf sf ff

Var. XI - Allegretto

vno solo

mp

sub. p

mp

pp

mp

sub. p

Var. XII - Un poco più moto

tutti

p dolce

p

cresc. *f* *fp*

p

cresc. *f* *fp*

Var. XIII - Vivace

f *p* *f* *p*

mf

f *p* *f*

p

ff

Var. XIV - Grave e maestoso

p *cresc.*

fp *fp* *fp* *f* *p*

cresc. *f* *f* *p*

cresc. *f*

Var. XV - Presto scherzando

pp

mf *p* *pp*

f *p*

Var. XVI - Allegro

f *mp*

cresc.

f *f*

f *f*

Var. XVII - [Allegro]

f \rightrightarrows *p* \longleftarrow *f*
 \rightrightarrows *p* \longleftarrow *f* \rightrightarrows *p* \longleftarrow *f*
 \rightrightarrows *p* \longleftarrow *f* \longleftarrow *f*
 \rightrightarrows *p* \longleftarrow *f* \rightrightarrows *p*
 \longleftarrow *f* \rightrightarrows *p* \longleftarrow *f*
 \rightrightarrows *p* \longleftarrow *f* \rightrightarrows *p* \longleftarrow *f*
 1. 2.

Var. XVIII - Poco moderato

vno solo

p
p *pp* *pp* *mp*
mf *f* *sub. p*

Var. XIX - Presto

tutti

Var. XX - Andante

vno solo

Var. XXI - Allegro con brio

tutti

Meno allegro

Var. XXII - Allegro molto alla "Notte e giorno faticar" di Mozart

Var. XXIII - Allegro assai

1. *f* *p* 2. *f*

Var. XXIV - Fughetta. Andante

vno solo

p sempre legato

cresc.

1. *p* 2. *p*

p

1. *p* 2. *p*

Var. XXV - Allegro

tutti
a punto d'arco

p

1. *mf* 2. *p*

cresc. 1. *f* 2. *p*

Var. XXVI - [L'istesso tempo]

(div. a 3) *v*

p

Var. XXVII - Vivace

Var. XXVIII - Allegro

sf sf sf sf sf sf sf sf sf sf sf sf sf sf sf sf
sf sf sf sf sf sf sf sf sf f sf p
f sf p f sf p f sf p f sf p f sf p

Var. XXIX - Adagio ma non troppo

p *p*
p

Var. XXX - Andante, sempre cantabile

p
cresc. p
p
pp pp
pp pp

Var. XXXI - Largo, molto espressivo

p *cresc.* *pp* *p* *poco rit.*
p *pp* *pp dolce*
p *p* *cresc.* *ritard.*
cresc. *pp*

Var. XXXII - Fuga. Allegro

f *3* *4*
f *p*
f
f

sf
cresc.
f
ff
p
ff
2
f p
p
p cresc.

ff

ff

Poco Adagio

ff *mf* *p*

Var. XXXIII - Tempo di Minuetto moderato (ma non tirarsi dietro)

p grazioso e dolce

ritenente

a tempo

f *p*

a tempo

mp

ritenente a tempo

ritenente

a tempo

[*Sempre Tempo di Minuetto*]

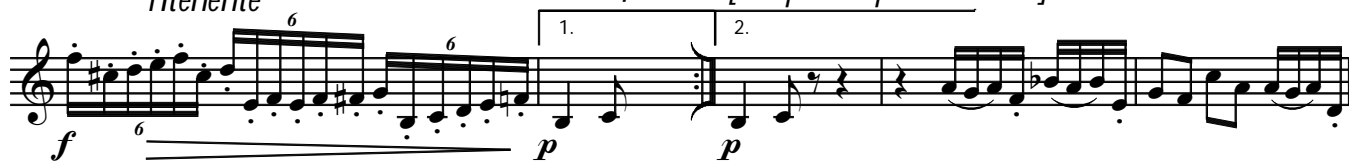

Viola

33 wariacje na temat walca Diabellego

L. van Beethoven

opracowanie J. Kowalewski

Thema - Vivace

9

26

Var. I - Alla Marcia maestoso

7

13

19

26

Var. II - Poco allegro

pizz.
mp *leggieramente*

7

13

20

27

1. 2.

Var. III - L'istesso tempo

arco
dolce

9

26

p

pp *p*

p

Var. IV - Un poco più vivace

vla solo *tutti*

p

9

18

pp *mp* *pp* *p* *cresc.*

25

f

Var. V - Allegro vivace

9

p

10

p

18

p (*non div.*)

27 (*non div.*)

p *p*

Var. VI - Allegro ma non troppo e serio (spiccato)

7

tr *ff*

mp *cresc. poco a poco*

12

tr *f* *p dolce* *ff*

17

tr *tr* *tr*

23

27

p *cresc. poco a poco*
p dolce

Var. VII - Un poco più allegro

10

f sf sf sf sf sf sf
arco pizz. arco

19

f *pizz. arco*

28

f *pizz. arco*

Var. VIII - Poco vivace

9

p dolce e teneramente

18

27

Var. IX - Allegro pesante e risoluto

6

11

16

21

27

f

f

f

f *p* *f*

p *p* *pp* *cresc.*

ff

Var. X - Presto (staccato e leggero)

9

18

26

34

p

pp *cresc.*

f *sf*

sf *sf* *sf* *sf* *sf* *ff* *p*

pp

42 *cresc.*

50 *f sf*

58 *sf sf sf sf sf ff*

Var. XI - Allegretto

vla solo

mp 3

9 *sub. p*

mp 3 *mp* 3

24 *sub. p*

Var. XII - Un poco più moto

tutti

7 *p dolce*

14

24 *p* *p cresc.*

f fp

32

41

Var. XIII - Vivace

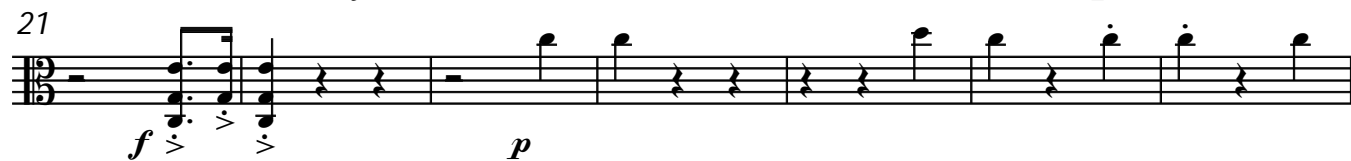
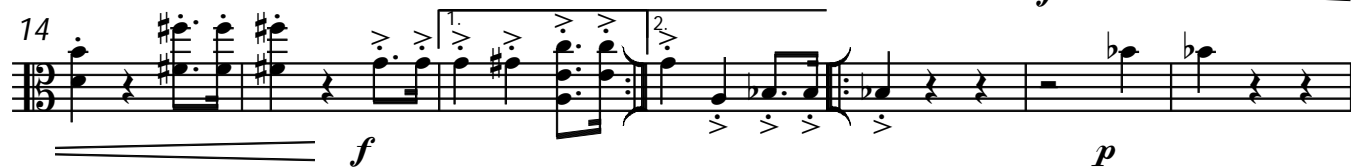

Var. XIV - Grave e maestoso

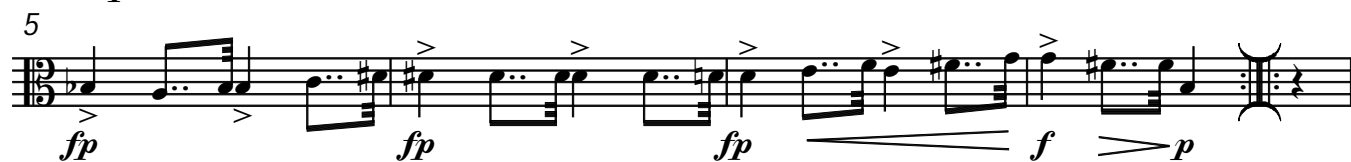

Var. XV - Presto scherzando

pp

9

mf > p pp

20

f > p

Var. XVI - Allegro

f

3

mp

5

cresc.

8

1. 2.

f f

10

13

16

1. 2.

Var. XVII - [Allegro]

33 wariacje na temat walca Diabellego

f *>* *p* *f* *p* *f* *p* *f*

6 *p* *f* *f* *p*

15 *p* *f* *p* *f*

Var. XVIII - Poco moderato

vla solo

p

7

13 *sub. p*

19 *f* *p* *pp*

27 *mp* *mf* *f* *sub. p*

Var. XIX - Presto

tutti

f

8

p

15

1. 2.

22

pp

29

1. 2.

cresc.

Var. XX - Andante

2 vle solo

p

6

11

pp

16

p

22

28

mf *pp*

Var. XXI - Allegro con brio

tutti

f *ff* *f* *ff*

Meno allegro

p *cresc.*

Tempo I

12 1. 2.

f *f* *ff* *f* *ff* *f*

Meno allegro

17

p *cresc.*

22 1. 2.

sub. p *f*

Var. XXII - Allegro molto alla "Notte e giorno faticar" di Mozart

p *f* *p* *f* *p* *cresc.*

6

f *p*

10

f *p* *f* *p* *cresc.*

15

f *ff* *p*

Var. XXIII - Allegro assai

4

8

11

15

17

fp *fp* *fp* *pp* *fp* *pp* *f* *p* *cresc.* *f* *p* *f* *p*

Var. XXIV - Fughetta. Andante

5

14

21

29

vla solo
p sempre legato *cresc.* *p* *p* *p*

Var. XXV - Allegro

33 wariacje na temat walca Diabelliego

tutti
a punto d'arco

Var. XXVI - [L'istesso tempo]

Var. XXVII - Vivace

Var. XXVIII - Allegro

f sf sf sf sf sf sf sf sf sf sf sf sf sf sf sf sf
 9 *sf sf sf sf sf sf sf sf sf sf sf sf sf sf sf sf sf sf sf*
 18 *sf sf sf sf sf sf sf sf sf sf sf sf sf sf sf sf sf f sf p*
 27 *f sf p f sf p f sf p f sf p*

Var. XXIX - Adagio ma non troppo

p p
 7 *p*

Var. XXX - Andante, sempre cantabile

p
 5 *cresc. p*
 10 *pp pp*
 14 *pp pp*

Var. XXXI - *Largo, molto espressivo*

13 *p* $\langle \rangle$ $\langle \rangle$ *p* *cresc.*

19 *p* *pp* *p* *pp dolce* *poco rit.*

27 *p* *p* *cresc.*

36 *cresc.* *pp* *ritard.*

Var. XXXII - *Fuga. Allegro*

7 *f*

14 *f*

21 *p*

27 *f*

34 *f*

41

48

54

61

68

75

82

89

96

103

110

116 

123 

130 

136 

142 

147 

152 

158 

Poco Adagio
165 

ff  *mf*  *p*

Var. XXXIII - Tempo di Minuetto moderato (ma non tirarsi dietro)

4 

8 *ritenente* *a tempo* *a tempo*

f *p*

14 *mp*

19 *ritenente* *a tempo*

24 *ritenente* *a tempo* [*Sempre Tempo di Minuetto*]

f *p* *p*

28

32 *f* *pp*

38

43 *pizz.* *arco* *pp* *p*

48 *f*

50 *pp* *ff*

Violoncelli

33 wariacje na temat walca Diabellego

L. van Beethoven
opracowanie J. Kowalewski

Thema - Vivace

9

18

27

Var. I - Alla Marcia maestoso

7

14

21

28

Var. II - Poco allegro

pizz.

Var. III - L'istesso tempo

arco

dolce

Var. IV - Un poco più vivace

vc solo tutti pizz. arco

p

9 *mp* vc solo

17 *p* *mp* *pp* *p* cresc.

25 *f*

Var. V - Allegro vivace

p

8 *sf* *sf* *p*

p

27 *p* *p* *p*

Var. VI - Allegro ma non troppo e serio (spiccato)

7 *mp* *cresc.*

11 *f* *p dolce*

16 1. 2. *ff*

21 *p* *cresc.*

26 *poco a poco* *> p dolce*

Var. VII - Un poco più allegro

9 *f sf sf sf sf sf*
pizz. arco pizz. arco

18 *pizz.*

27 *arco pizz. arco*

Var. VIII - Poco vivace

vc solo arco

mp
altri pizz.

6

11

17

23

30

Var. IX - Allegro pesante e risoluto

tutti uniti

f

8

15

f *mp* *f* *mp*

22

28

p *pp* *cresc.* *ff*

Var. X - Presto (staccato e leggiero)

p

9

pp *cresc.*

20

f *ff* *p*

33

pp

42

cresc.

53

f *ff*

Var. XI - Allegretto

7

mp *vc solo*

14

sub. p *mp* *mp*

23

sub. p

Var. XII - Un poco più moto
tutti

7

p dolce *p*

15

p *cresc.*

25

f *fp*

31

p *cresc.*

41

f *fp*

Var. XIII - Vivace

f *p* *f* *p*

8

mf

15

f *f*

23

ff *ff*

Var. XIV - Grave e maestoso

Var. XV - Presto scherzando

Var. XVI - Allegro

5

cresc.

8

f *f*

11

14

17

f

Var. XVII - [Allegro]

f *p* *f* *p* *f*

5

p *f* *p* *f* *f* *p*

10

f *p* *f* *p*

14

f *p* *f* *p* *f*

Var. XVIII - Poco moderato

vc solo

p

10 *sub. p*

f *p* *pp*

25 *mp* *mf* *f* *sub. p*

Var. XIX - Presto

tutti

f *p*

9

17

23 *pp*

30 *cresc.*

Var. XX - Andante

vc solo

3

p

11

pp *p*

19

27

mf *pp*

Var. XXI - Allegro con brio

tutti

f

Meno allegro

p *cresc.*

10

f *ff* *tr* *Tempo I*

15

f *p* *Meno allegro*

19

cresc. *sub. p* *ff*

Var. XXII - Allegro molto alla "Notte e giorno faticar" di Mozart

p *f* *p* *f* *p* *cresc.* *f* *p* *f* *p* *cresc.* *f* *p* *ff* *p*

Var. XXIII - Allegro assai

fp *pp* *fp* *pp* *fp* *fp* *pp* *fp* *pp* *f* *p* *cresc.* *f* *p*

Var. XXIV - Fughetta. Andante

vc solo *p* *sempre legato* *cresc.* *p*

20

28

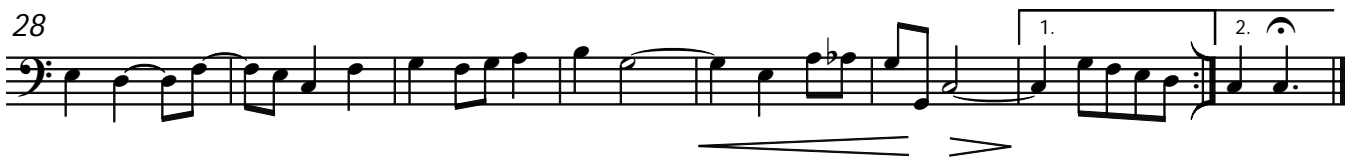

Var. XXV - Allegro

tutti
p

7

14

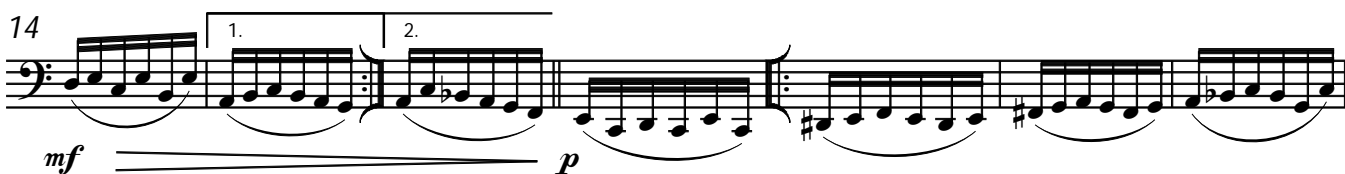

21

28

Var. XXVI - [L'istesso tempo]

2

9

16

p *mp*

2 4

26

fp *cresc.* *p*

Var. XXVII - Vivace

f *p*

10

cresc.

16

p *p* *f*

1. 3 2. 3

2 2

25

p *cresc.*

30

p *p*

1. 3 2.

Var. XXVIII - Allegro

f *sf* *sf* *sf* *sf* *sf* *sf* *sf* *sf* *sf* *sf* *sf* *sf* *sf* *sf* *sf* *sf* *sf* *sf*

9

sf *sf* *sf* *sf* *sf* *sf* *sf* *sf* *sf* *sf* *sf* *sf* *sf* *sf* *sf* *sf* *sf* *sf*

1.

17 ^{2.}

sf sf sf sf sf sf sf sf sf f sf p f

28

sf p f sf p f sf p f sf p

Var. XXIX - Adagio ma non troppo

p p

8

p

Var. XXX - Andante, sempre cantabile

1

p

5

cresc. p

9

p

13

pp pp

Var. XXXI - Largo, molto espressivo

p *poco rit.*
 10 *cresc.* *pp* *p* *p*
 21 *pp dolce*
 25 *p* *p* *cresc.*
 36 *cresc.* *pp* *ritard.*

Var. XXXII - Fuga. Allegro

5 *f*
 12 *f*
 20 *p*
 29 *f*
 40 *f*
 48 *cresc.* *sf* *ff*

64

71

79

88

98

106

113

123

130

139

147

153

162

Poco Adagio
pizz.

*ff**mp**pp*

Var. XXXIII - Tempo di Minuetto moderato (ma non tirarsi dietro)

arco

p grazioso e dolce

8 *f* *p* *ritenente* *a tempo* *a tempo*

14 *mp* *ritenente*

22 *a tempo* *ritenente* *a tempo* [*Sempre Tempo di Minuetto*]

29 *f*

36 *pp* *pizz.*

42 *arco* *pp* *p*

47 *f*

49 *ff*

Contrabasso

33 wariacje na temat walca Diabellego

L. van Beethoven

opracowanie J. Kowalewski

Thema - Vivace

1 2

mf sf f mf sf f sf

10

sf sf sf sf < > p p

19

mf sf f p mf sf f sf sf

27

sf sf ff > f

Var. I - Alla Marcia maestoso

f sf sf sf sf sf

7

sf sf p f p cresc.

14

sub. p f sf sf sf

21

sf f

28

f sf sf

Var. II - Poco allegro

14 *pizz.* *mp* 6

25 3 1. 2.

Var. III - L'istesso tempo

pizz. *arco* *pizz.*

9 *arco* 2 *pizz.* 8

25 *arco* *p* >

Var. IV - Un poco più vivace

6 *p* 2

14 3 *mp* *p*

24 *p cresc.* *f*

Var. V - Allegro vivace

p *sf*

10 *sf* *p* *p*

19

28 *p*

Var. VI - Allegro ma non troppo e serio (spiccato)

15 1. 2. 15

Var. VII - Un poco più allegro

f sf sf sf sf *pizz.*

10 *arco pizz. arco* *f* 1. 2.

19 *pizz. arco*

28 *pizz. arco* 1. 2. *f*

Var. VIII - Poco vivace

pizz.

mp

9

1. 2.

18

1. 2.

27

1. 2.

Var. IX - Allegro pesante e risoluto

arco *f* 3 7

16

f 2 *f*

23

p *pp* *cresc.*

28

ff

Var. X - Presto (staccato e leggiero)

p

8 *pp* *cresc.*

23 *f* *ff*

32 *p*

41 *pp* *cresc.*

55 *f* *ff*

Var. XI - Allegretto

pizz.

mp

9

25 *mp*

Var. XII - *Un poco più moto*

arco

24

p *cresc.* *f* *sf*

32

8

p *cresc.* *f* *sf*

Var. XIII - *Vivace*

2

6

f *f* *mf*

14

1. 2.

f *f*

22

6

1. 2.

ff

Var. XIV - *Grave e maestoso*

p *cresc.*

5

fp *fp* *fp* *f* *p* *p*

9

cresc. *f*

13

f *p* *cresc.* *f*

Var. XV - Presto scherzando

7 *pp* *mf* *p*

7 *pp* *f* *p*

Var. XVI - Allegro

f

3 *mp*

5 *cresc.*

8 1. 2. *f* *f*

11

14

17 1. 2.

Var. XVII - [Allegro]

Var. XVIII - Poco moderato

(cb. solo)

Var. XIX - Presto

Var. XX - Andante

(cb. solo)

13

21

27

p

mf *pp*

Var. XXI - Allegro con brio

(tutti)

f

Meno allegro

7

1. 2.

f *ff*

Tempo I

tr

Meno allegro

4

p cresc.

1. 2.

tr

ff

Var. XXII - Allegro molto alla "Notte e giorno faticar" di Mozart

p *f* *p* *f* *p cresc.*

7

f *p* *f* *p* *f* *p*

13

cresc. *f* *ff* *p*

Var. XXIII - Allegro assai

fp pp fp pp fp

fp pp fp pp f p cresc.

f p f

Var. XXIV - Fughetta. Andante (cb. solo)

p sempre legato

p

Var. XXV - Allegro

p

Var. XXVI - [L'istesso tempo]

p

p mp

Var. XXVII - Vivace

Var. XXVIII - Allegro

Var. XXIX - Adagio ma non troppo

pizz.

Var. XXX - Andante, sempre cantabile

11 3 1. 2.

Var. XXXI - Largo, molto espressivo

arco
p
poco rit.
9
cresc.
pp
p
19
p
pp
pp dolce
ritard.
31
p
p
cresc.
cresc.
1. 2.

Var. XXXII - Fuga. Allegro

15 f 4
25 p 4 f
35
42 f
50 cresc. sf ff 8

64

70

77

86

101

107

114

132

141

156

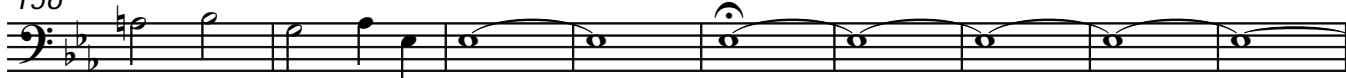

Poco Adagio pizz.

165

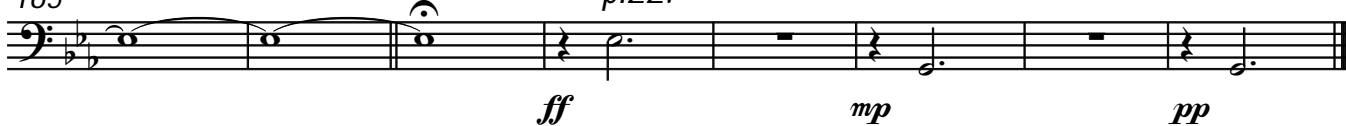

Var. XXXIII - Tempo di Minuetto moderato (ma non tirarsi dietro)

pizz.

*p* grazioso e dolce

ritenente *a tempo* *a tempo*
 1. 2.
f *p*

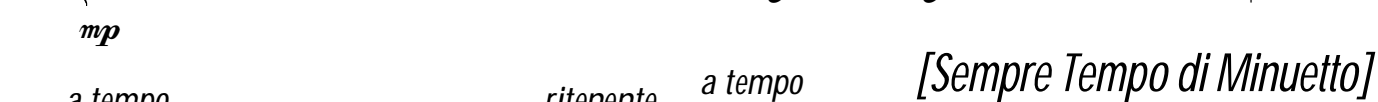
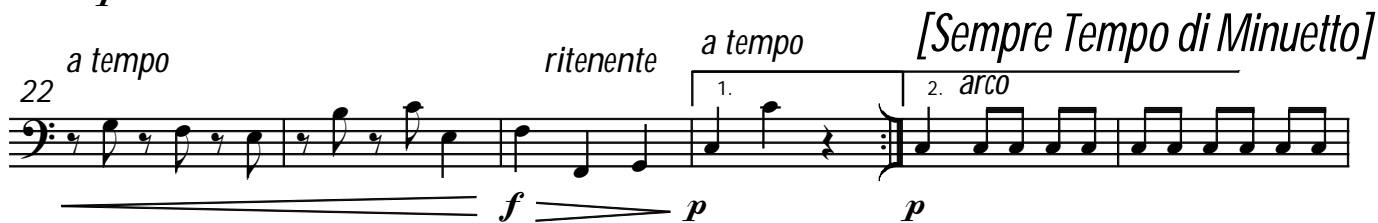
*ritenente**mp**a tempo**ritenente* *a tempo**[Sempre Tempo di Minuetto]**a tempo**ritenente* *a tempo*

1. 2. arco

f *p**p**f*

pizz.

*pp**pp**p**f**ff*