

Benjamin Basford

États-Unis

Don de Dieu (Pour Mon Violon)

A propos de l'artiste

Dans mon temps libre, j'aime noter quelques idées musicales que j'ai, entrer dans Musescore (un programme de notation musicale Open-source). Après que je reçois les bases, j'ai exporter et modifier le son et les poster sur le web juste de partager le son. En aucun cas sont-ils censés être professionnel. Juste un hobby:)

Page artiste : https://www.free-scores.com/partitions_gratuites_composer-ben.htm

A propos de la pièce

Titre : Don de Dieu
[Pour Mon Violon]

Compositeur : Basford, Benjamin

Droit d'auteur : Public Domain

Instrumentation : Harpe et Cordes

Style : Contemporain

Commentaire : Il s'agit du thème du Composer Détraqué, quelque peu élargie sur. J'ai écrit à l'origine ce thème pour quand j'ai acheté mon premier violon, dont j'ai donné le nom "Don de Dieu". Ans plus tard, j'ai revisité ce thème par orchestrer c'et ce qui en fait la musique d'outro de CDMusik. Ici, c'est encore une fois, cette fois-ci développée dans c'est la clé d'origine (sol majeur), tout en étant aussi brièvement disposés dans une valse (vers la fin).

Benjamin Basford sur [free-scores.com](https://www.free-scores.com)

Interdiction de diffusion sur d'autres sites Web.

- écouter l'audio
- partager votre interprétation
- commenter la partition
- contacter l'artiste

Score

Don de Dieu

Pour Mon Violon

Basford, Benjamin

♩ = 90

- Piano:** Treble and Bass clefs, mostly rests.
- Harp:** Treble and Bass clefs, mostly rests.

6

10

Pno.

Hrp.

Vln. I

Vln. II

Vla.

Vlc.

Cbs.

B. Dr.

Tomms

20

Pno.

Hrp.

Vln. I

Vln. II

Vla.

Vlc.

Cbs.

B. Dr.

Toms

25 8

Pno.

Hrp.

Vln. I

Vln. II

Vla.

Vlc.

Cbs.

B. Dr.

Toms

30

Pno.

Hrp.

Vln. I

Vln. II

Vla.

Vlc.

Cbs.

B. Dr.

Toms

35 $\text{♩} = 120$

Pno.

Hrp.

Vln. I

Vln. II

Vla.

Vlc.

Cbs.

B. Dr.

Toms

p

pizz.

pizz.

43

Musical score for page 43, featuring the following instruments:

- Pno. (Piano): Treble and Bass clefs, mostly rests.
- Hrp. (Harp): Treble and Bass clefs, mostly rests.
- Vln. I (Violin I): Treble clef, mostly rests.
- Vln. II (Violin II): Treble clef, mostly rests.
- Vla. (Viola): Bass clef, rhythmic pattern of quarter notes.
- Vlc. (Violoncello): Bass clef, rhythmic pattern of eighth notes.
- Cbs. (Contrabass): Bass clef, starting with a *pizz.* (pizzicato) marking, playing a simple bass line.
- B. Dr. (Bass Drum): Percussion clef, mostly rests.
- Toms (Toms): Percussion clef, mostly rests.

Pno.

Hrp.

Vln. I

Vln. II

Vla.

Vlc.

Cbs.

B. Dr.

Toms

58

Musical score for page 58, featuring the following instruments:

- Pno. (Piano)
- Hrp. (Harp)
- Vln. I (Violin I)
- Vln. II (Violin II)
- Vla. (Viola)
- Vlc. (Violoncello)
- Cbs. (Contrabass)
- B. Dr. (Bass Drum)
- Toms (Toms)

Pno.

Hrp.

Vln. I

Vln. II

Vla.

Vlc.

Cbs.

B. Dr.

Toms

pizz.

arco

arco

69

Pno.

Hrp.

Vln. I

Vln. II

Vla.

Vlc.

Cbs.

B. Dr.

Toms

Pno.

Hrp.

Vln. I

Vln. II

Vla.

Vlc.

Cbs.

B. Dr.

Toms

arco

Piano

free-scores.com
Don de Dieu

Pour Mon Violon

Basford, Benjamin

Piano

♩ = 90

2

14

14

Pno.

24

8

8

Pno.

30

8

8

Pno.

35

8

♩ = 120

38

38

Harp

Don de Dieu

Pour Mon Violon

Basford, Benjamin

Harp

$\text{♩} = 90$

Hrp.

Hrp.

Hrp.

Hrp.

39 $\text{♩} = 120$ **38**

Hrp.

38

Violin I

Don de Dieu

Pour Mon Violon

Basford, Benjamin

Violin I

$\text{♩} = 90$ 2 col legno

8 normale

10 4

24

38 $\text{♩} = 120$ 10

56

64

69

71

73

Viola

Don de Dieu

Pour Mon Violon

Basford, Benjamin

$\text{♩} = 90$
pizz.

Viola 

6 arco 

11 

16 

21 

26 

31 

36 $\text{♩} = 120$ pizz. 

44 

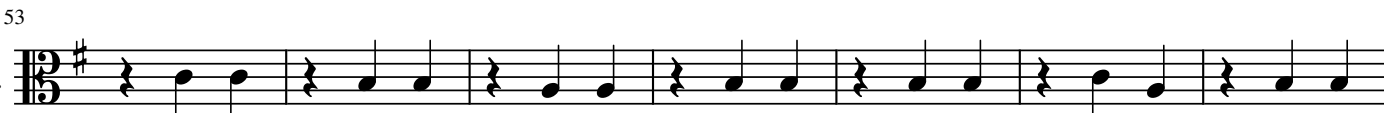
53 

60
Vla. 

66
Vla. 

72
Vla. 

Violoncello

Don de Dieu

Pour Mon Violon

Basford, Benjamin

♩ = 90

Violoncello

Vlc.

Vlc.

Vlc.

♩ = 120

pizz.

Vlc.

Vlc.

Vlc.

Contrabass

free-scores.com
Don de Dieu

Pour Mon Violon

Basford, Benjamin

$\text{♩} = 90$
pizz.

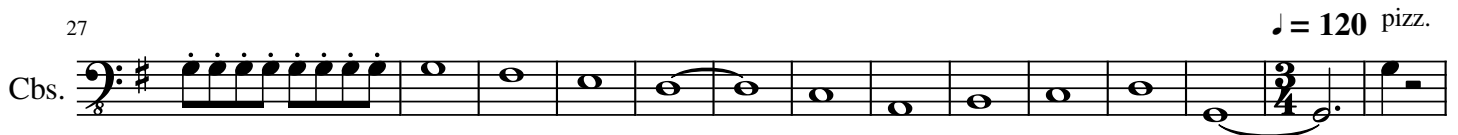
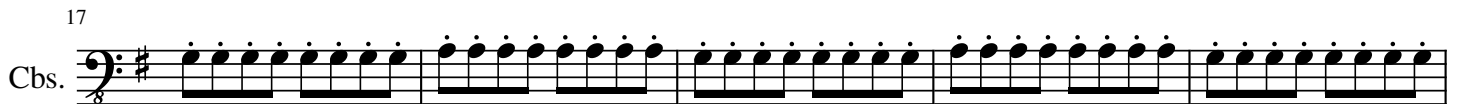

Bass Drum

Don de Dieu

Pour Mon Violon

Basford, Benjamin

$\text{♩} = 90$
8

Bass Drum 

14

28

B. Dr. 

37

$\text{♩} = 120$
21

B. Dr. 

72

B. Dr. 

Tom Toms

free-scores.com
Don de Dieu

Pour Mon Violon

Basford, Benjamin

Tom Toms

$\text{♩} = 90$
8 14

Toms

31

$\text{♩} = 120$
37

