Polonaise no. 4

12 Polonaises F 12, no 4

Wilhelm Friedemann Bach

Molto moderato

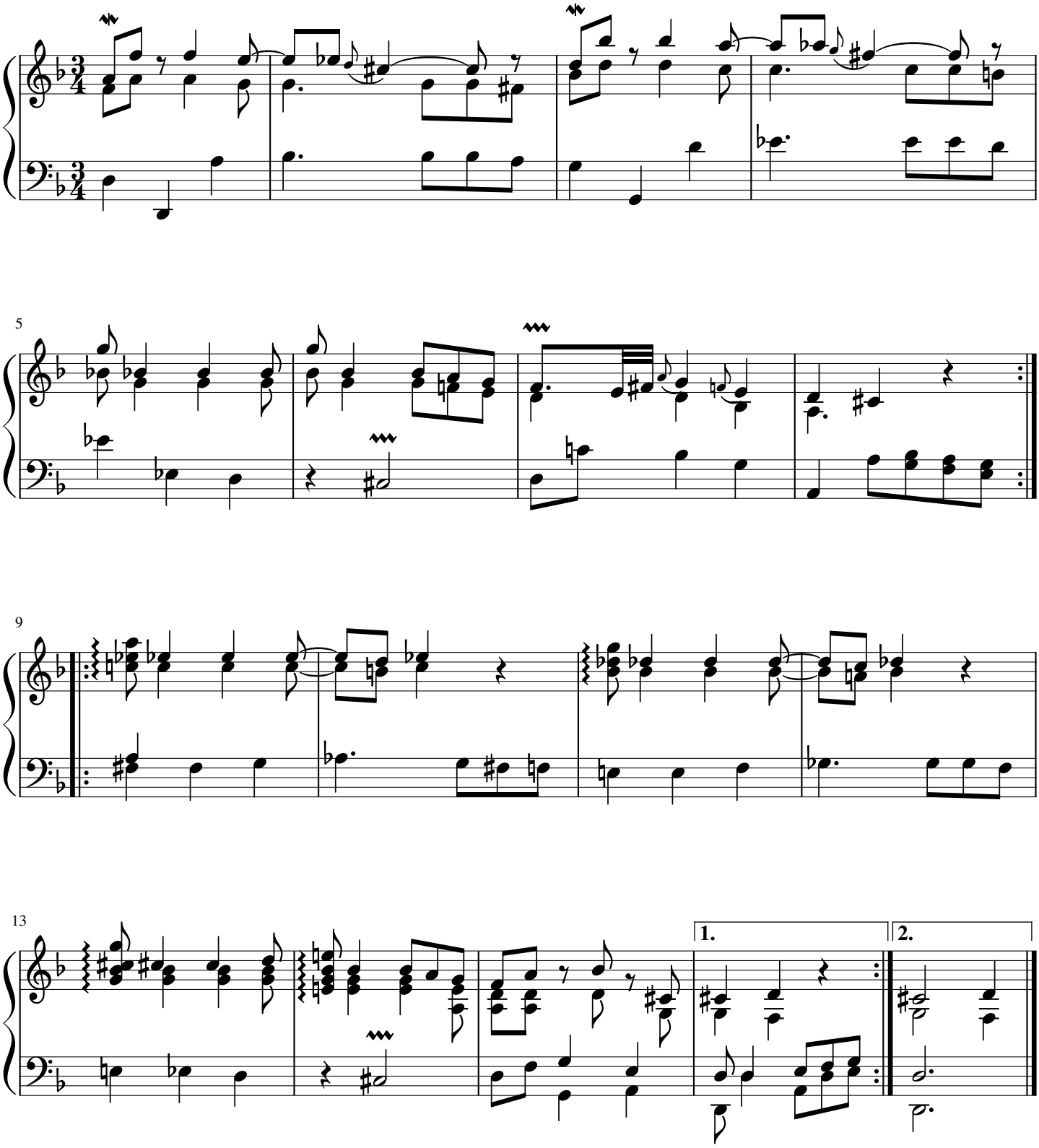

free-scores.com