

Serge Robert

Arrangeur, Interprete

Canada, Mont Saint-Grégoire

A propos de l'artiste

Enseignant de mathématique retraité;
guitariste amateur;
duo de guitares Robert-Beauregard;
luthier amateur.

Site Internet: <http://www.guitares-robert.ca>

A propos de la pièce

| | |
|-------------------------|------------------------------|
| Titre: | Suite pour violoncelle no. 2 |
| Compositeur: | Bach, Johann Sebastian |
| Arrangeur: | Robert, Serge |
| Licence: | Public domain |
| Instrumentation: | Guitare seule (solfège) |
| Style: | Classique |

Serge Robert sur [free-scores.com](http://www.free-scores.com)

http://www.free-scores.com/partitions_gratuites_serje-robert.htm

- Contacter l'artiste
- Commenter cette partition
- Ajouter votre interprétation MP3
- Accès partition avec ce QR Code :

Johann Sebastian Bach

Suite pour violoncelle no. 2

Arrangée par Serge Robert
dans la tonalité originale

Arr: Serge Robert

Suite pour violoncelle no. 2

Prélude

Johann Sebastian Bach

⑥=D

30

34

37

41

45

49

53

56

60

Allemande

Cello suite no. 2

14

17

20

23

25

Courante

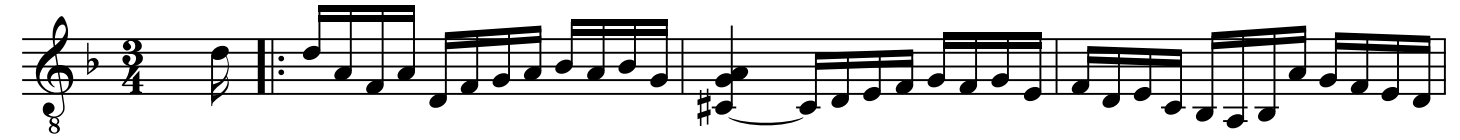

Cello suite no. 2

28

8

31

8

34

8

Sarabande

Menuets

Menuet I

Menuet II

Gigue

Cello suite no.2

51

59

66

V-----

73

