

# Philippe Cornu

Arrangeur, Compositeur

France

## A propos de l'artiste

Musicien amateur, tourné principalement vers la musique baroque, je propose des arrangements / orchestrations (principalement pour orchestres d'Harmonie) pour tenter de faire connaître plus largement des œuvres - par exemple des sonates - d'auteurs probablement peu connus - par exemple Louis Couperin.

**Page artiste :** [https://www.free-scores.com/partitions\\_gratuites\\_phc.htm](https://www.free-scores.com/partitions_gratuites_phc.htm)

## A propos de la pièce

<b>Titre :</b>	Sonate BWV 1027 - 4 Allegro moderato
<b>Compositeur :</b>	Bach, Johann Sebastian
<b>Arrangeur :</b>	Cornu, Philippe
<b>Droit d'auteur :</b>	Copyright © Philippe Cornu
<b>Editeur :</b>	Cornu, Philippe
<b>Instrumentation :</b>	Flute et Piano
<b>Style :</b>	Baroque
<b>Commentaire :</b>	Cet allegro moderato est le dernier mouvement de la sonate BWV 1027 en Sol majeur, à l'origine pour viole de gambe et clavecin. Elle est ici proposée pour flûte traversière et piano. L'accompagnement est celui d'origine.

## Philippe Cornu sur [free-scores.com](https://www.free-scores.com)

Cette partition ne fait pas partie du domaine public. Merci de contacter l'artiste pour toute utilisation hors du cadre privé.

**Interdiction de diffusion sur d'autres sites Web.**

- écouter l'audio
- partager votre interprétation
- commenter la partition
- contacter l'artiste

# Sonata BWV 1027 - 4 Allegro moderato

Arr. Philippe Cornu - 2021

Johann Sebastian Bach (1685 - 1750)

$\text{♩} = 140$

Flûte

Piano *mp*

6

Fl. *mf*

Pia. *mf*

11

Fl.

Pia.

15

Fl.

Pia.

20

Fl.

Pia.

24

Fl.

Pia.

28

Fl.

Pia.

32

Fl.

Pia.

36

Fl.

Pia.

40

Fl.

Pia.

44

Fl.

Pia.

48

Fl.

Pia.

52

Fl.

Pia.

55

Fl.

Pia.

59

Fl.

Pia.

63

Fl.

Pia.

67

Fl.

Pia.

71

Fl.

Pia.

75

Fl.

Pia.

79

Fl.

Pia.

83

Fl.

Pia.

88

Fl.

Pia.

92

Fl.

Pia.

96

Fl.

Pia.

100

Fl.

Pia.

104

Fl.

Pia.

108

Fl.

Pia.

112

Fl.

Pia.

116

Fl.

Pia.

120

Fl.

Pia.

124

Fl.

Pia.

128

Fl.

Pia.

133

Fl.

Pia.

137

Fl.

Pia.

142

Fl.

Pia.

Flûte

# Sonata BWV 1027 - 4 Allegro moderato

Arr. Philippe Cornu - 2021

Johann Sebastian Bach (1685 - 1750)

♩ = 140

7

*mf*

14

20

27

33

38

45

51

59

66

74

82

89

96

101

107

113

120

128

135

140

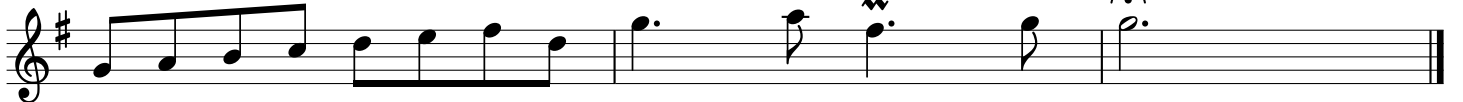

# Piano Sonata BWV 1027 - 4 Allegro moderato

Arr. Philippe Cornu - 2021

Johann Sebastian Bach (1685 - 1750)

$\text{♩} = 140$

26

31

37

42

48

52

56

61

66

70

74

78

83

88

93

98

104

109

115

119

123

128

134

140
