Siciliana

Flute Sonata BWV 1031, Mvmt. 2

Johann Sebastian Bach

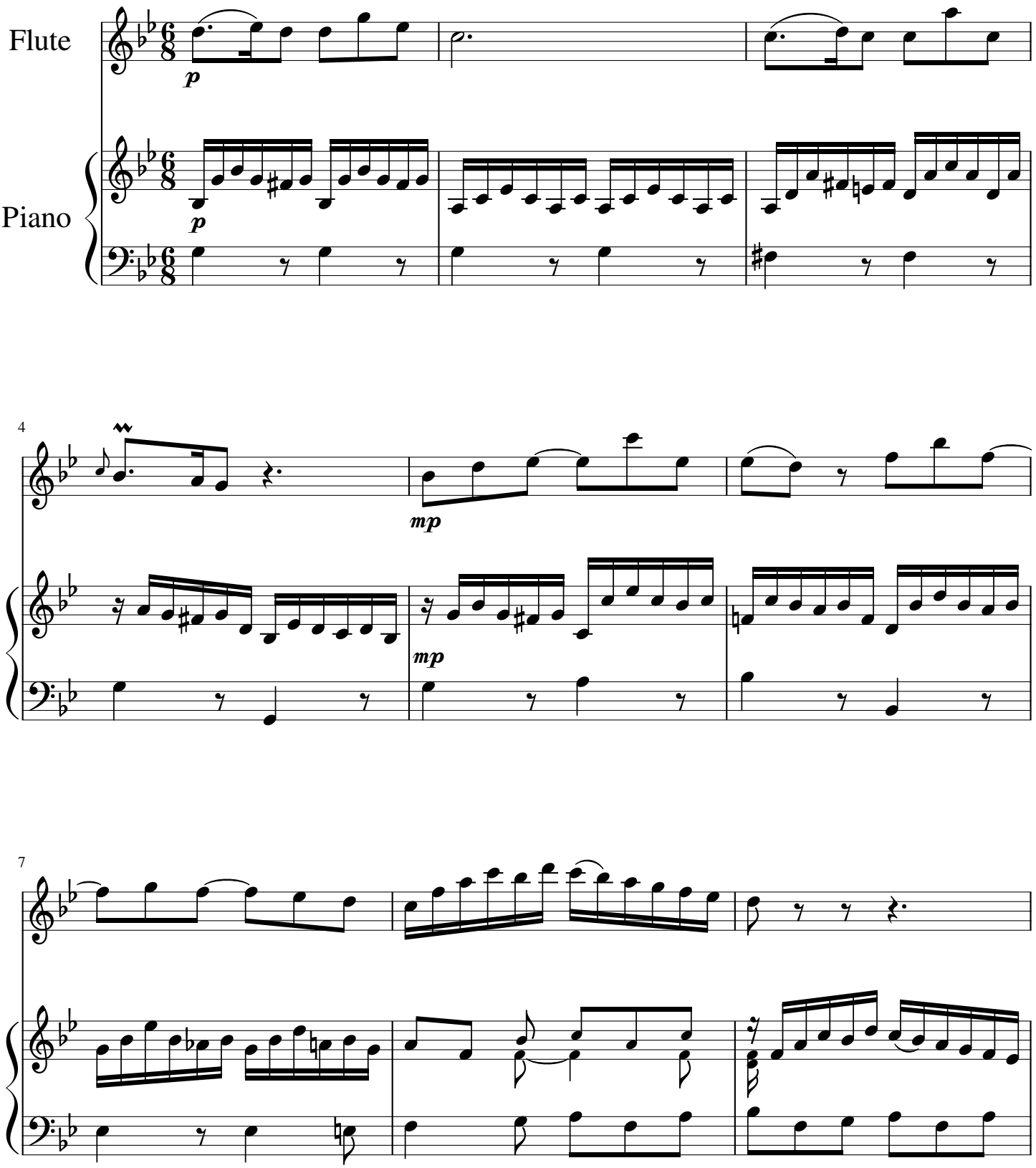

free-scores.com

10

mf

mf

13

16

19

mp

mp

free-scores.com

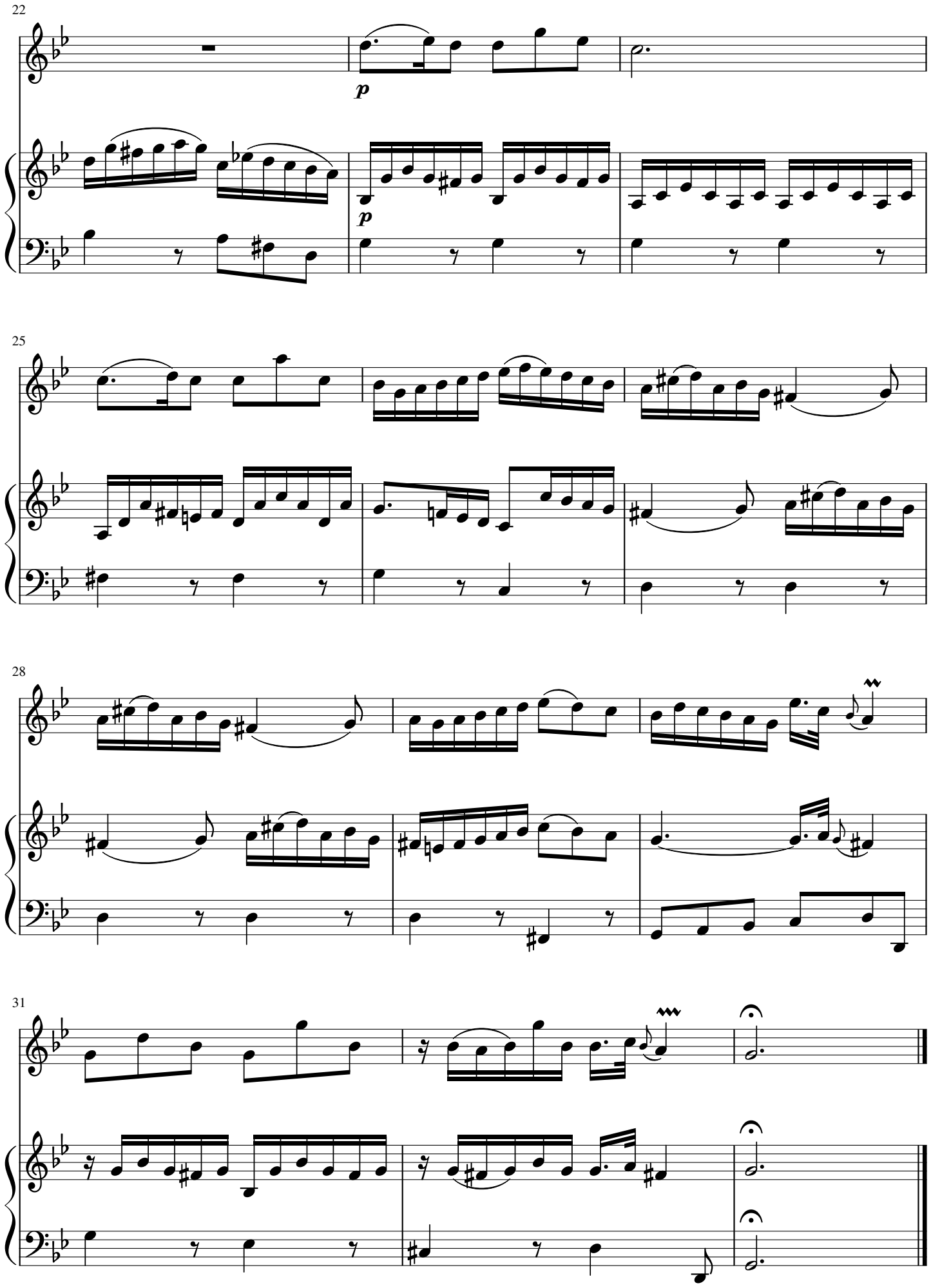

free-scores.com