MICHAEL MAGATAGAN

États-Unis, SierraVista

Sarabande & Variations in C Major for Flute, Violin & Guitar (BWV 990)

Bach, Johann Sebastian

A propos de l'artiste

Im a software engineer. Basically, Im computer geek who loves to solve problems. I have been developing software for the last 25+ years but have recently rekindled my love of music. Many of my scores are posted with individual parts and matching play-along however, this is not always practical. If you would like individual parts to any of my scores or other specific tailoring, please contact me directly and I will try to accommodate your specific needs.

Page artiste : https://www.free-scores.com/partitions_gratuites_magataganm.htm

A propos de la pièce

Titre :	Sarabande & Variations in C Major for Flute, Violin & Guitar [BWV 990]
Compositeur :	Bach, Johann Sebastian
Arrangeur :	MAGATAGAN, MICHAEL
Droit d'auteur :	Public Domain
Editeur :	MAGATAGAN, MICHAEL
Instrumentation :	Flute, Violon et Guitare
Style :	Baroque

MICHAEL MAGATAGAN sur free-scores.com

- écouter l'audio
- partager votre interprétation
- commenter la partition
- contacter l'artiste

Sarabande & Variations

in C Major

J. S. Bach (BWV 990)

Interpretation for Flute, Violin & Guitar by Mike Magatagan 2017

I. Sarabande (𝅗𝅥 = 60)

Flute
Violin
Guitar

mf

9

F
V
G

tr

17

rit.

II. Variation (𝅗𝅥 = 60)

Flute
Violin
Guitar

5

tr

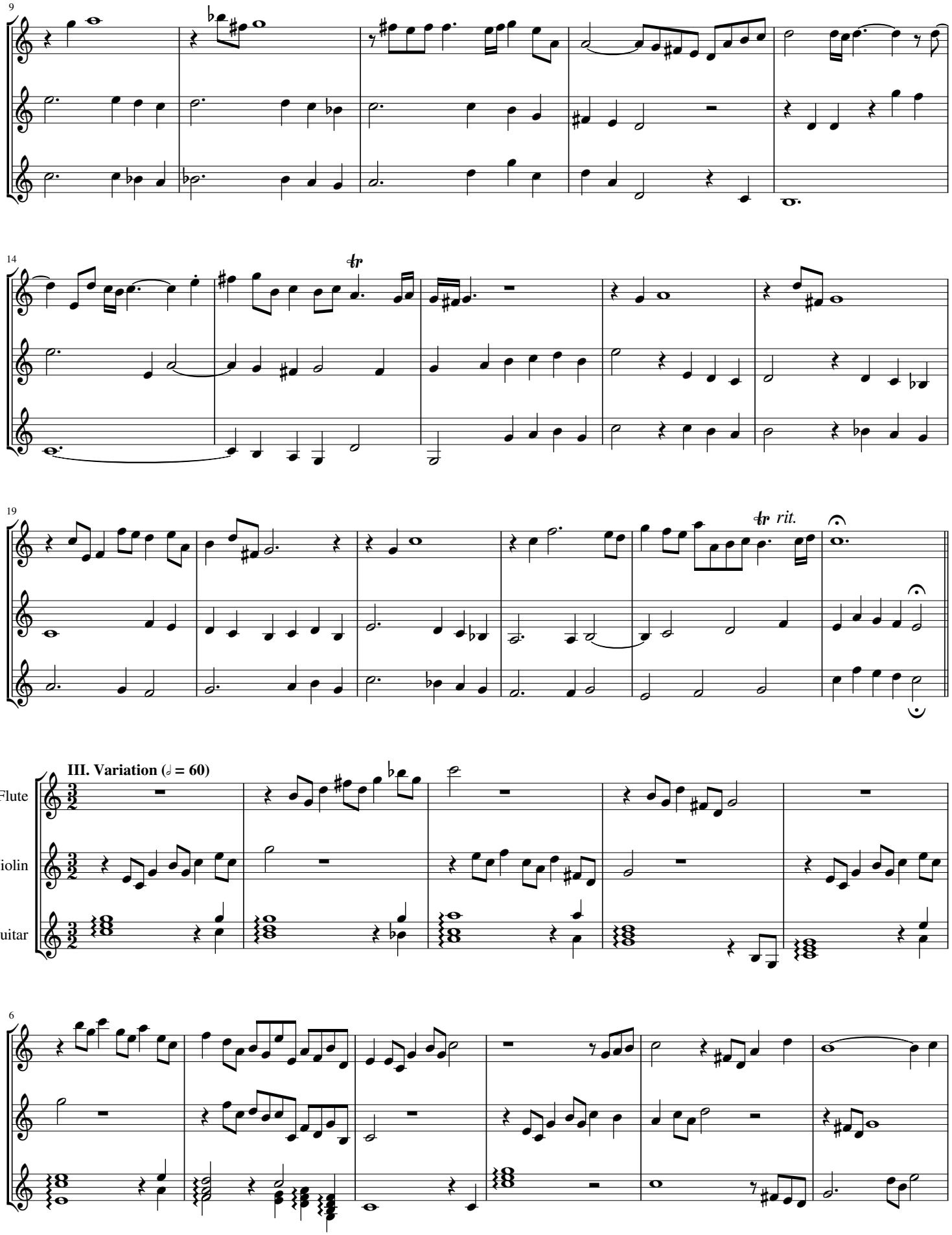
9
F
V
G
14
tr
19
tr rit.
III. Variation (♩ = 60)
Flute
Violin
Guitar
6

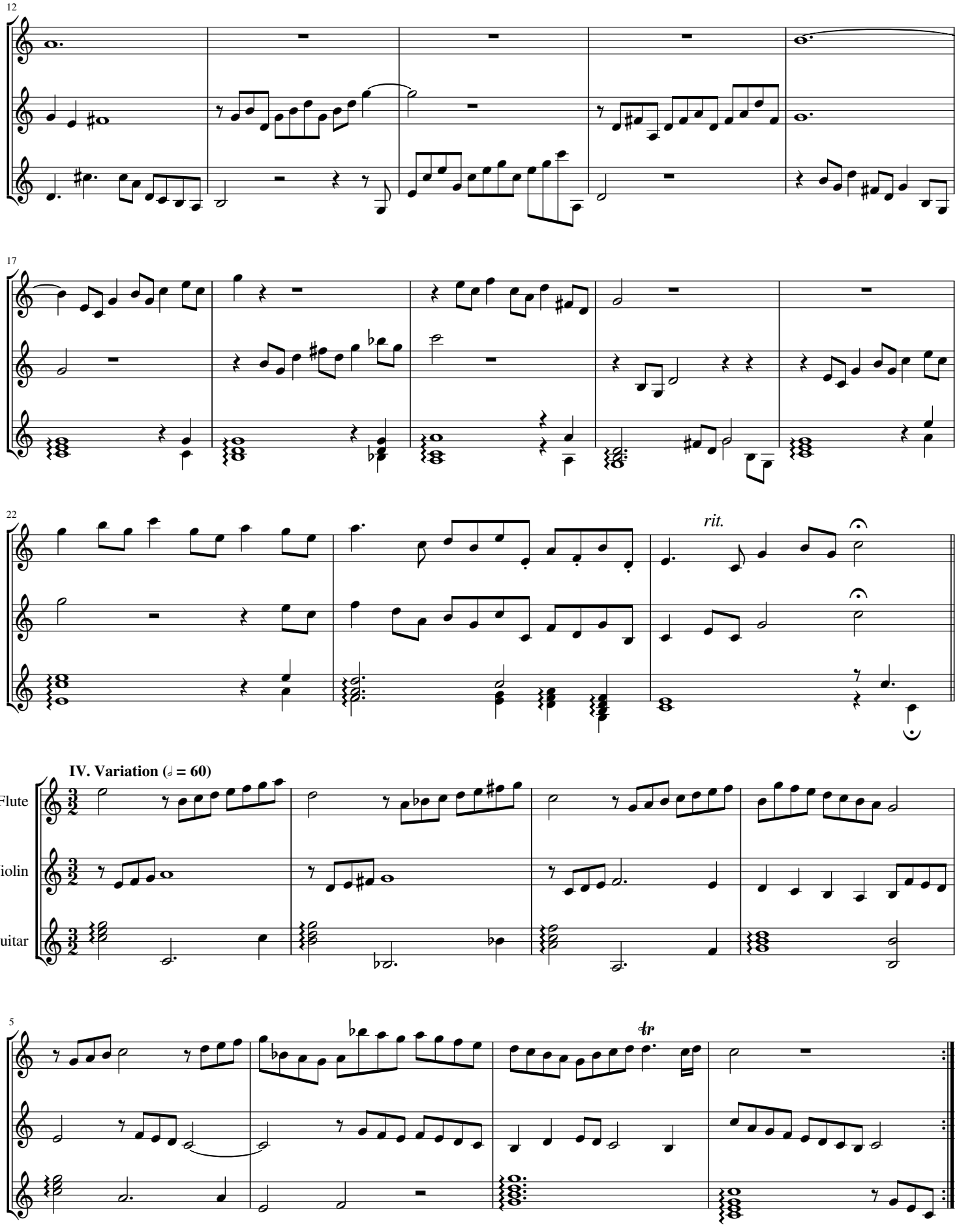
12
F
V
G
17
F
V
G
22
F
V
G
rit.
IV. Variation (♩ = 60)
Flute
Violin
Guitar
5
F
V
G
tr

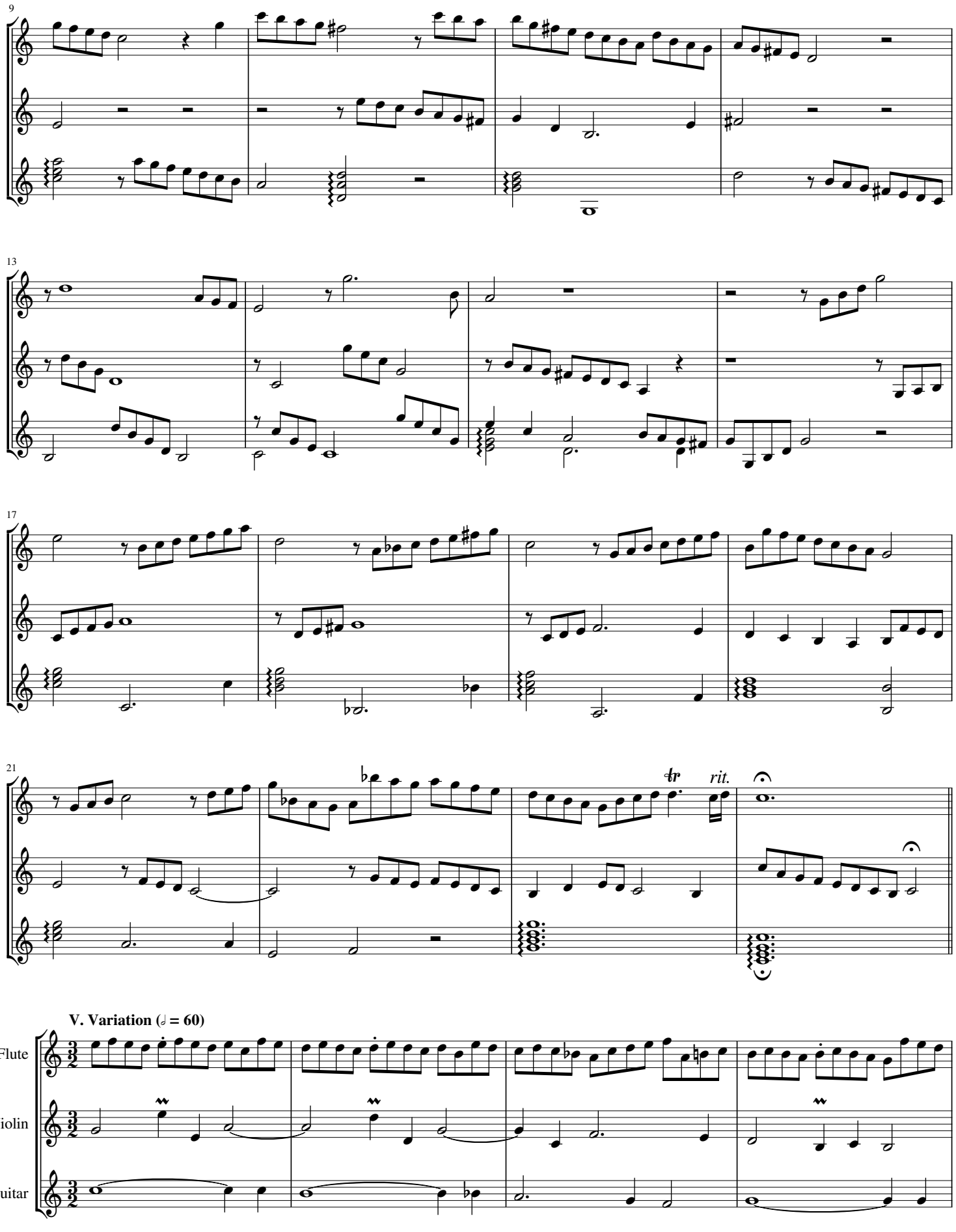
9
F
V
G
13
F
V
G
17
F
V
G
21
F
V
G
tr
rit.
V. Variation (𝅗𝅥 = 60)
Flute
Violin
Guitar

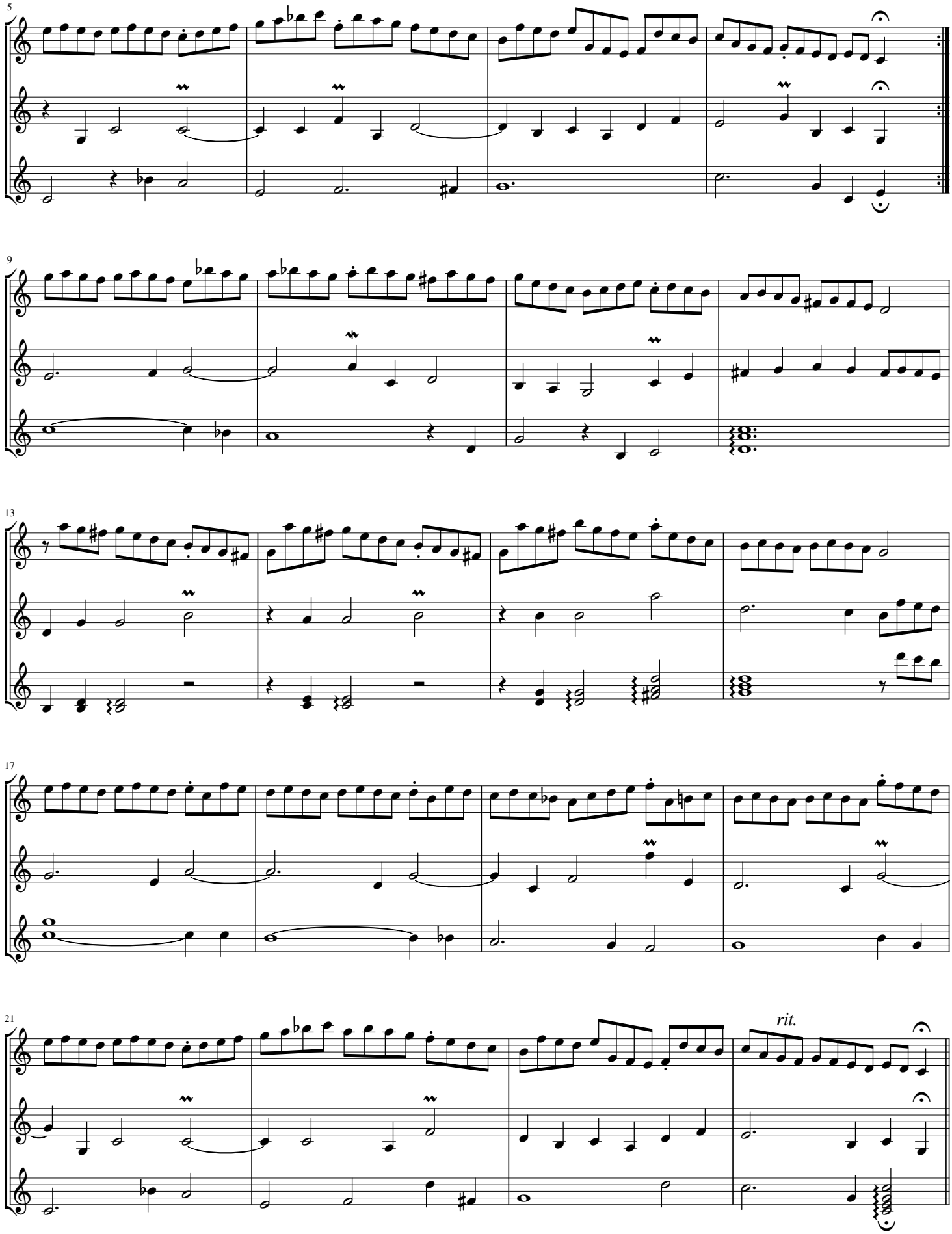
5
F
V
G
9
13
17
21
rit.

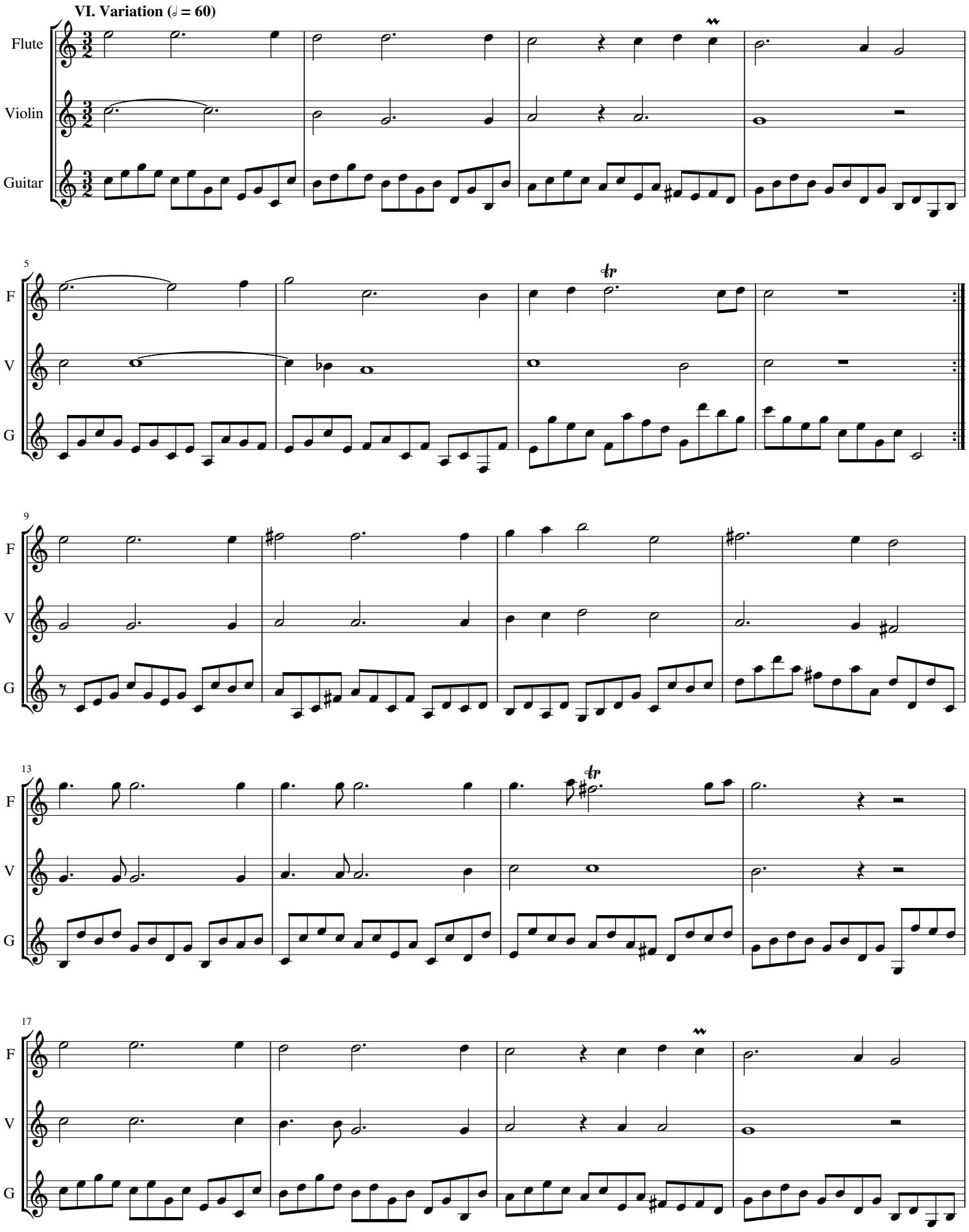
VI. Variation (♩ = 60)
Flute
Violin
Guitar
5
F
V
G
9
13
17

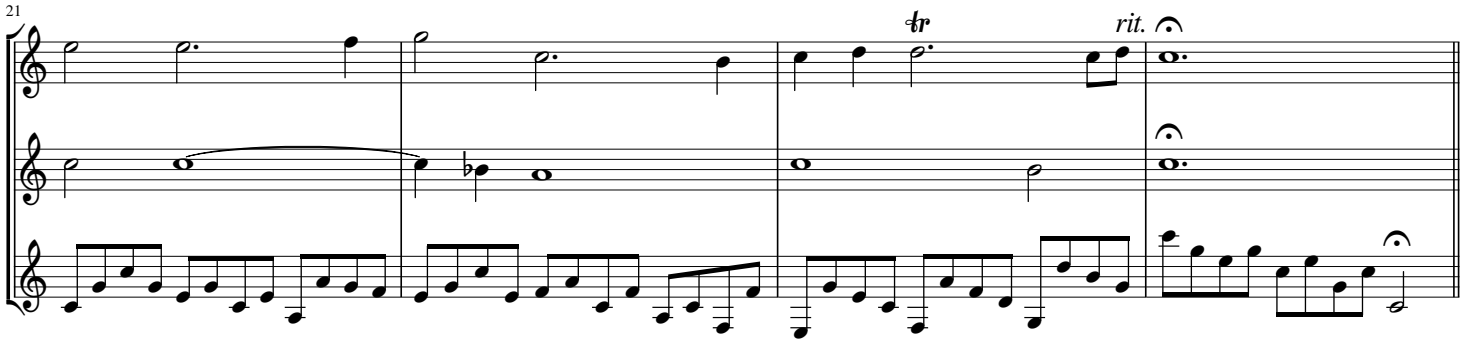
21
F
V
G
tr
rit.

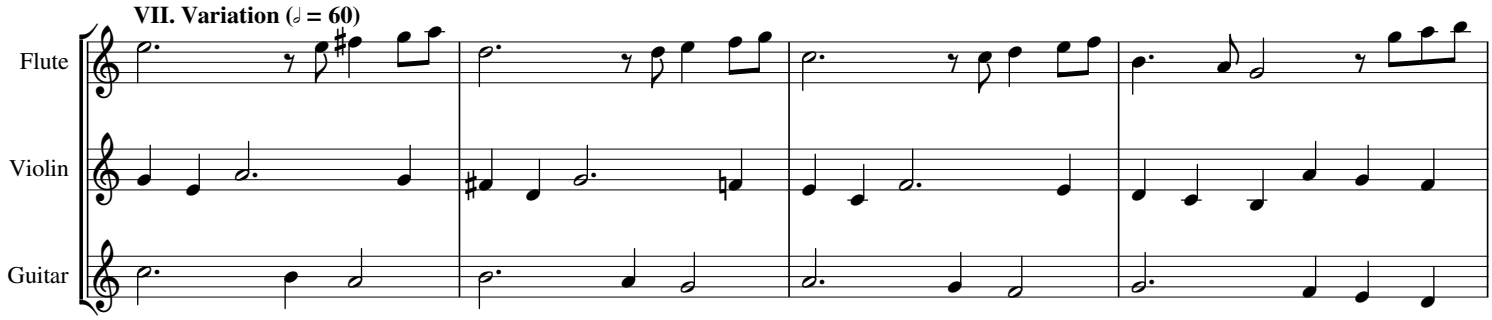
VII. Variation (♩ = 60)
Flute
Violin
Guitar

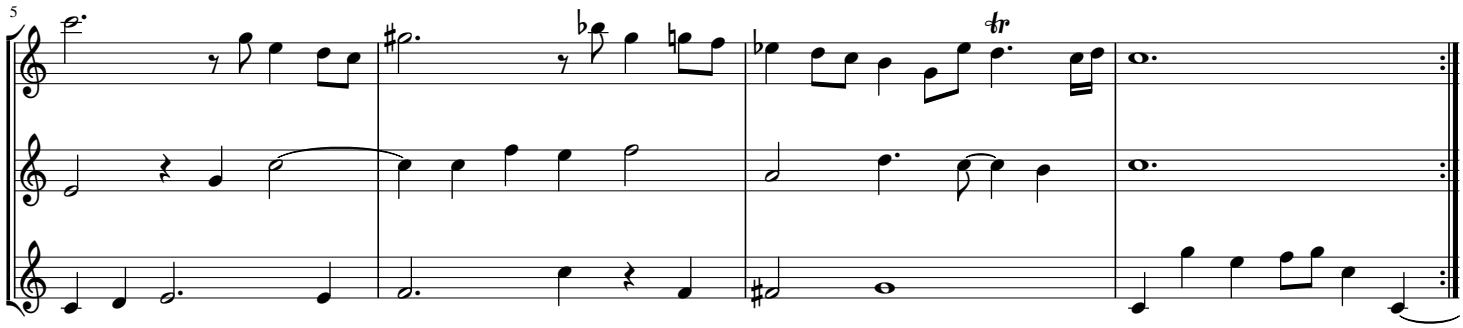
5
F
V
G
tr

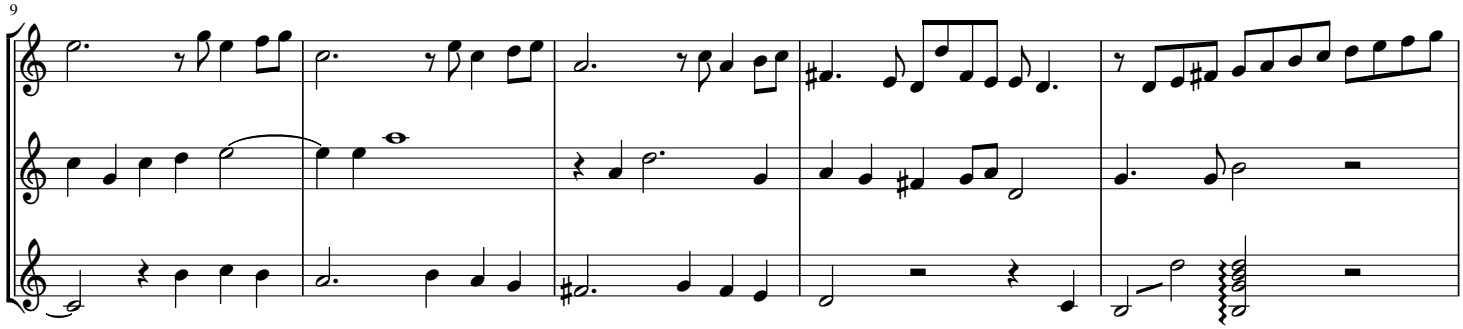
9
F
V
G

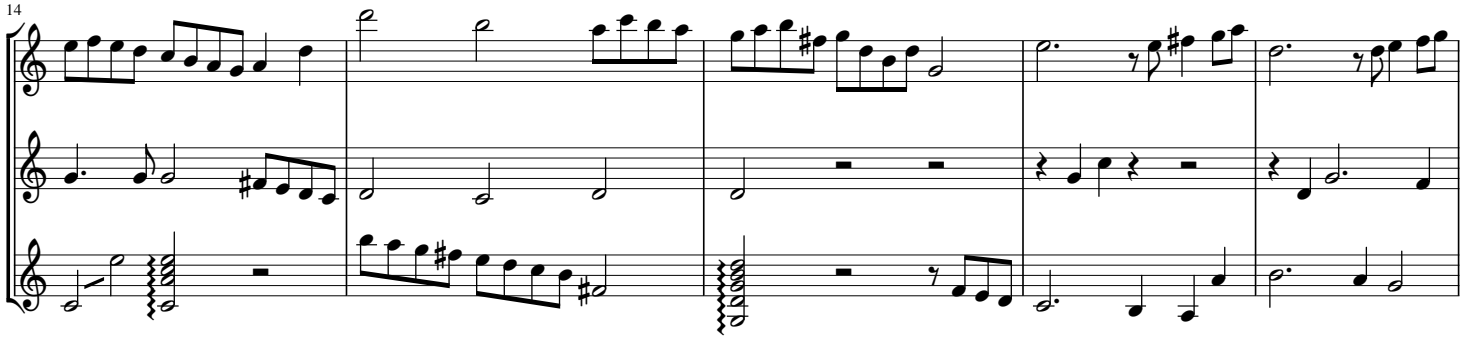
14
F
V
G

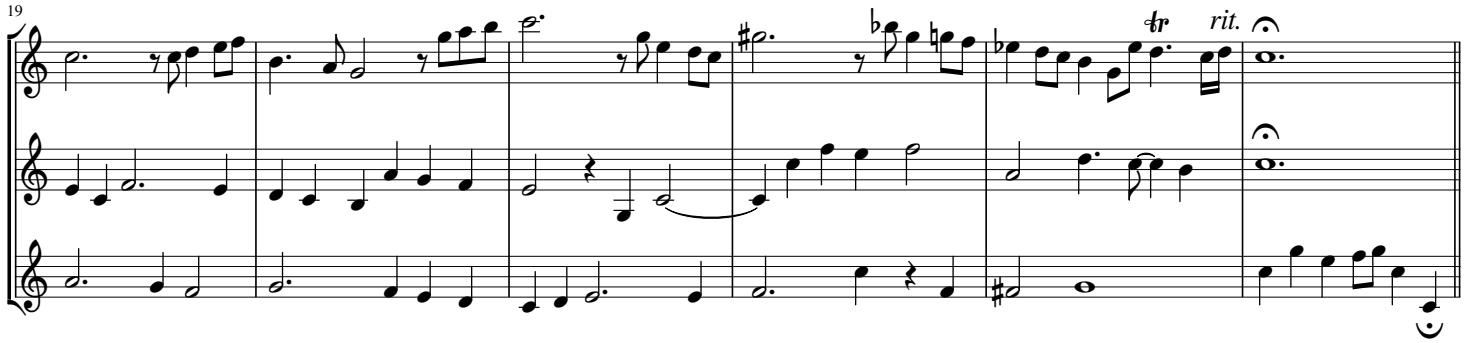

VIII. Variation (𝅗𝅥 = 60)

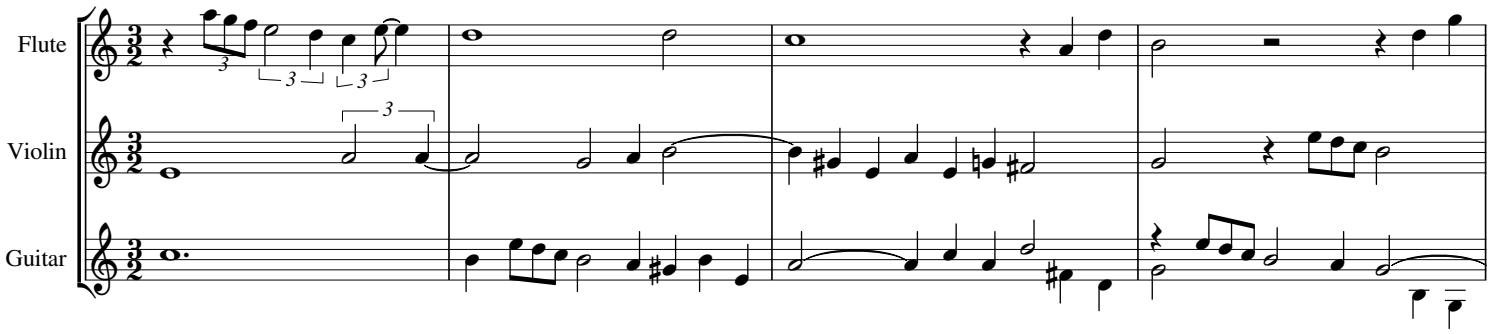

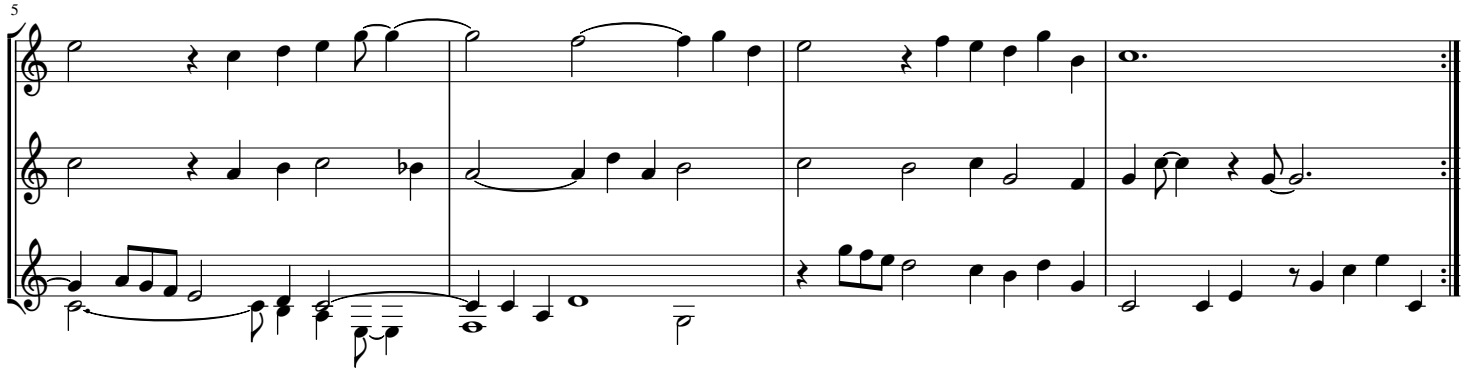

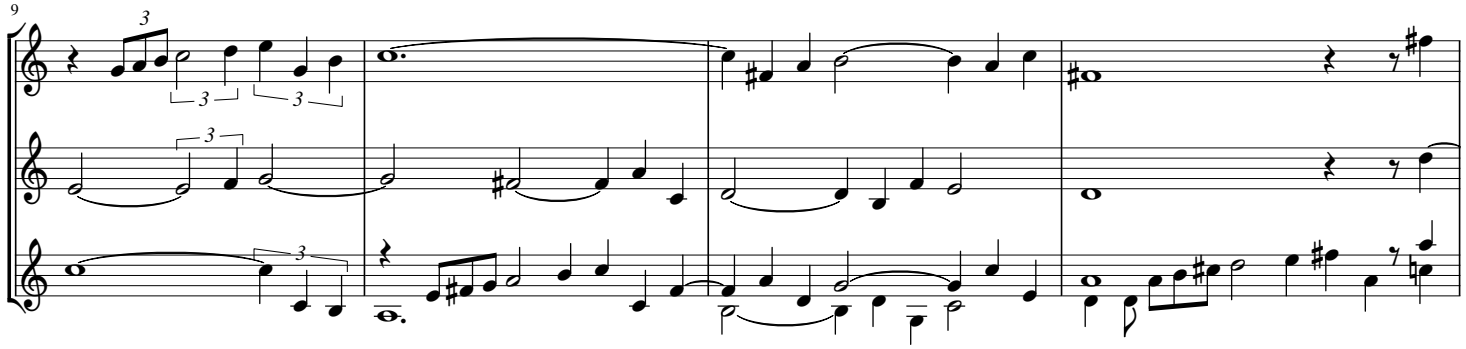

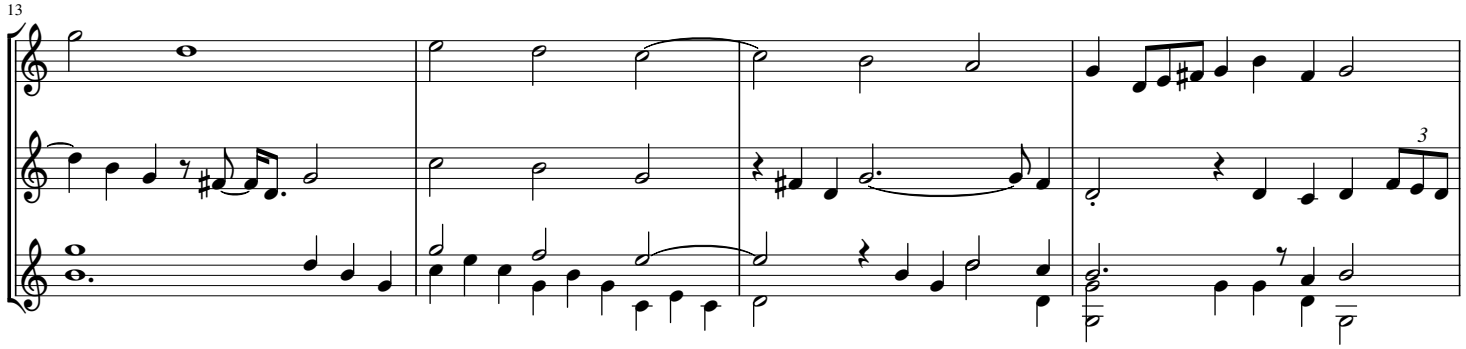

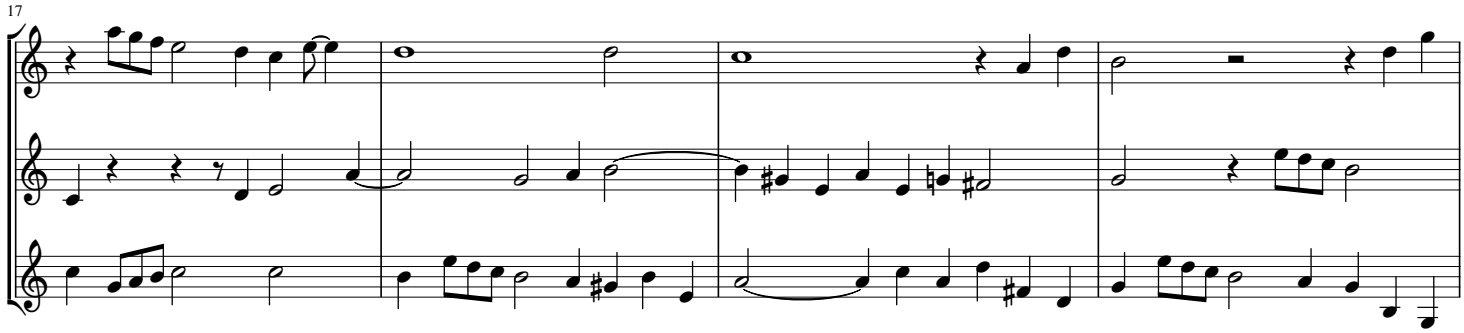
17
F
V
G

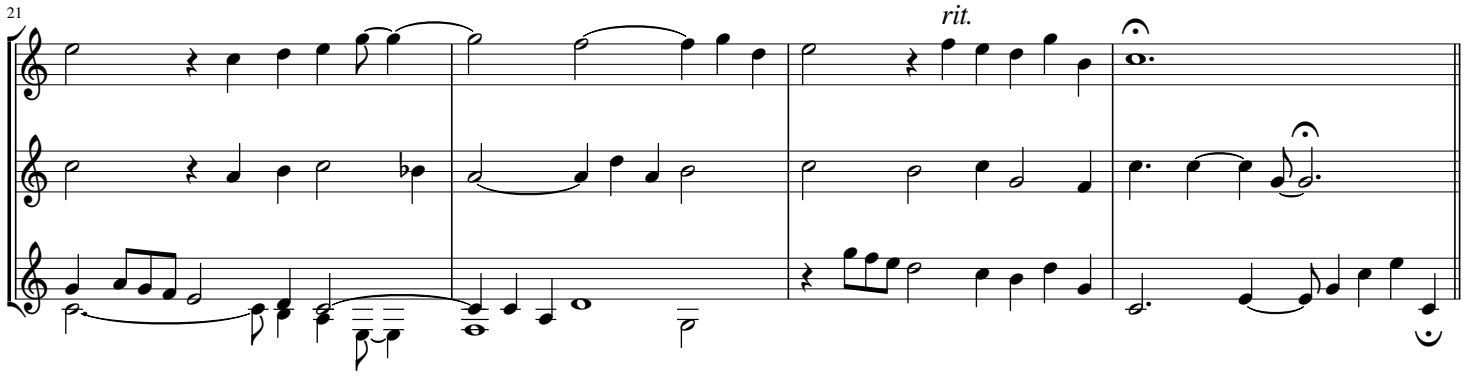
21
rit.
F
V
G

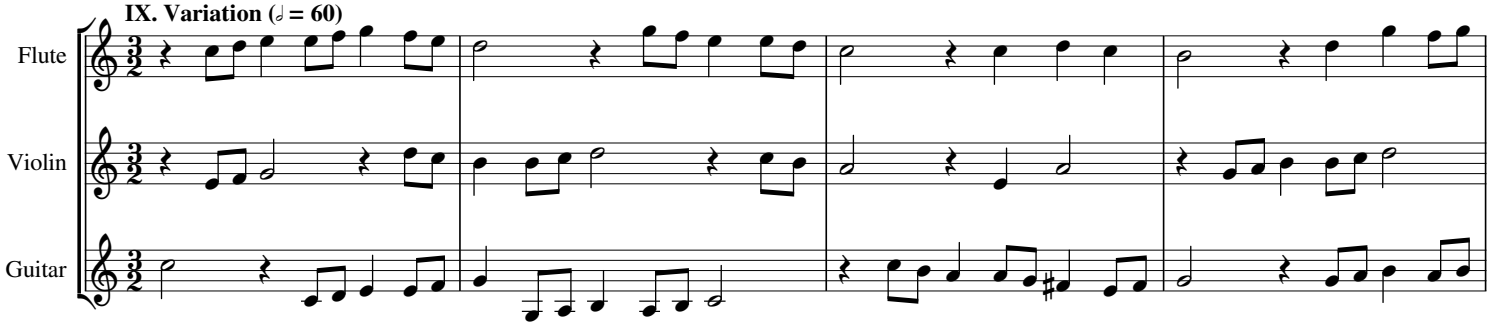
IX. Variation (𝅗𝅥 = 60)
Flute
Violin
Guitar

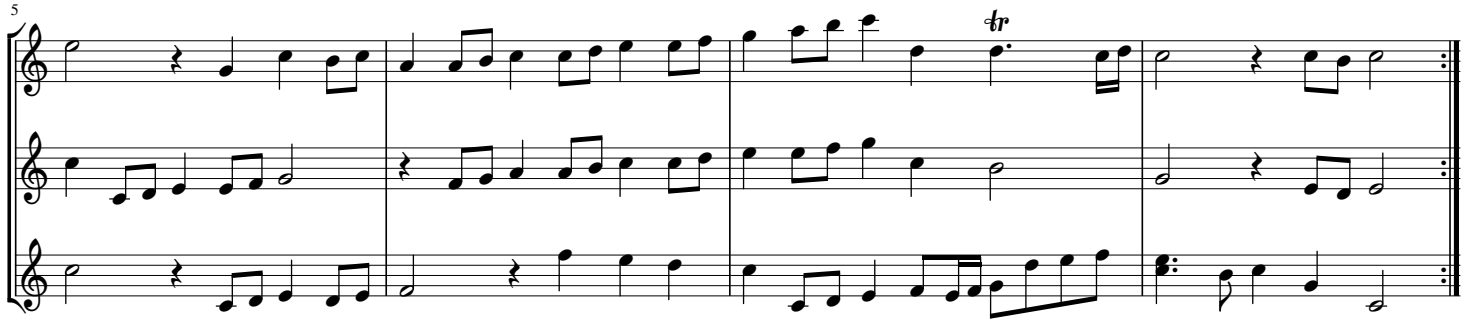
5
tr
F
V
G

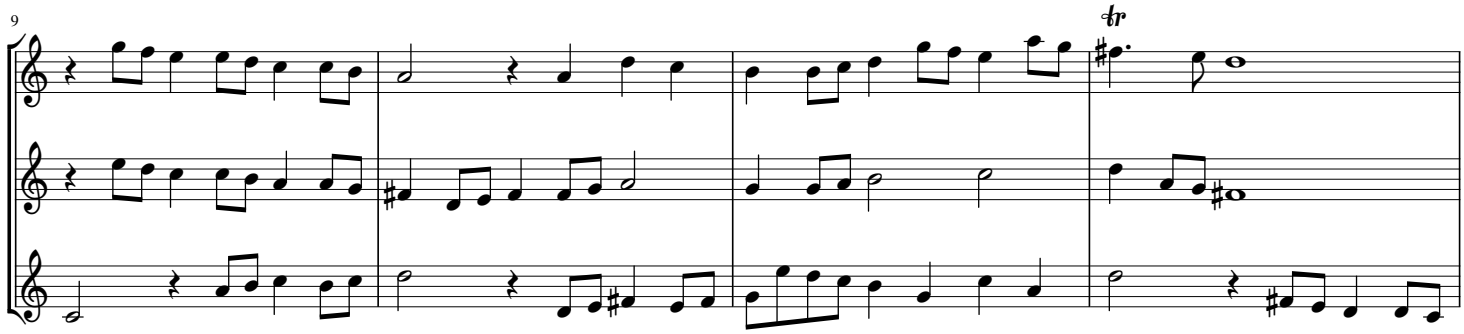
9
tr
F
V
G

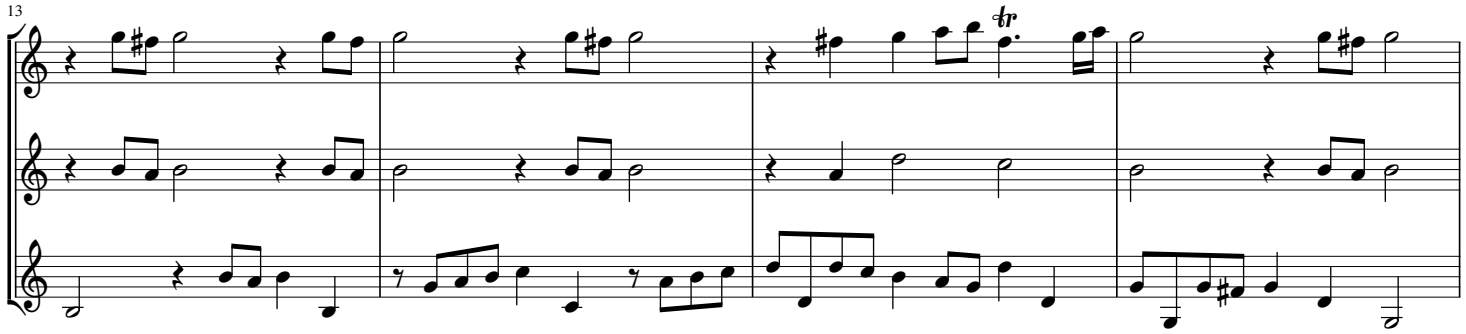
13
F
V
G

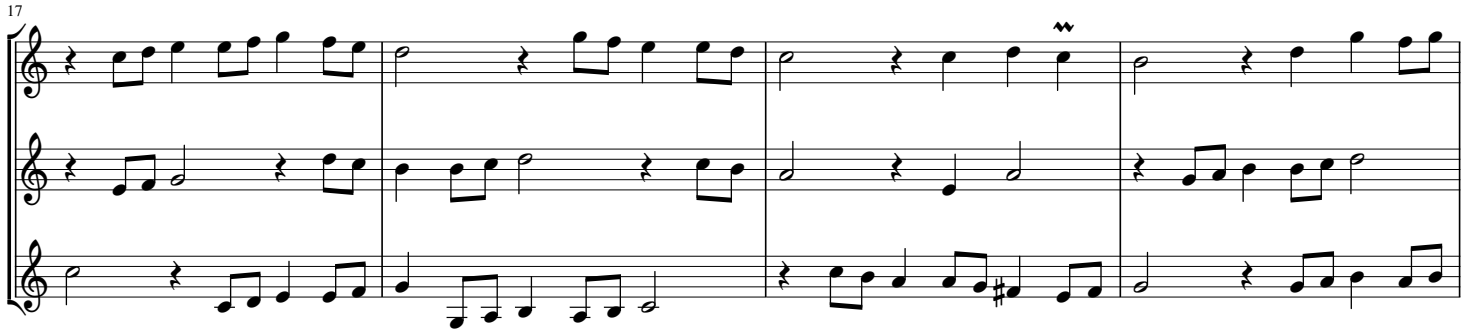
17
F
V
G

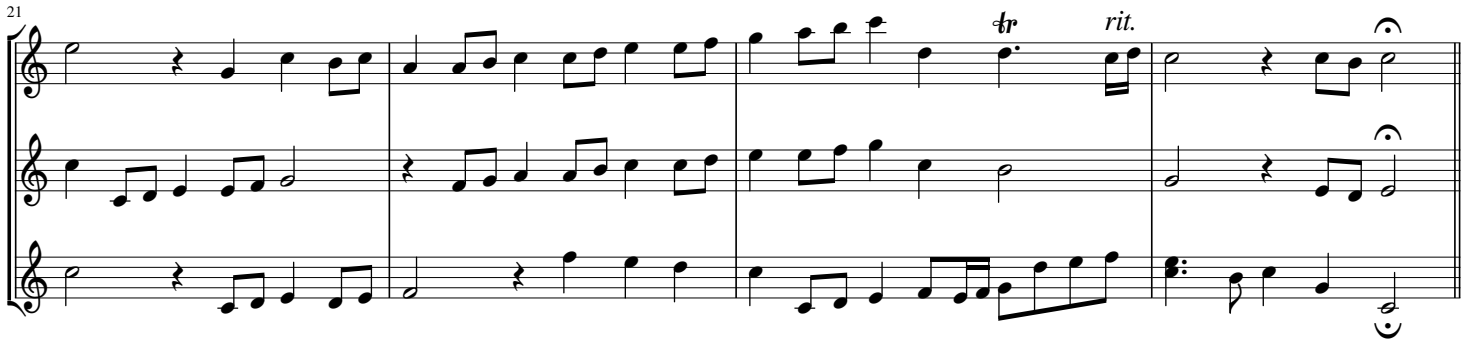
21
F
V
G
rit.

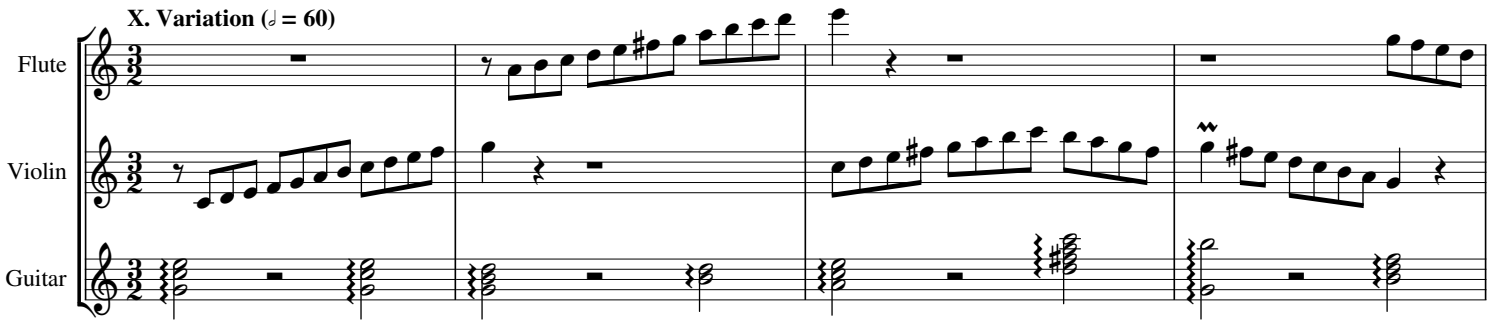
X. Variation (♩ = 60)
Flute
Violin
Guitar

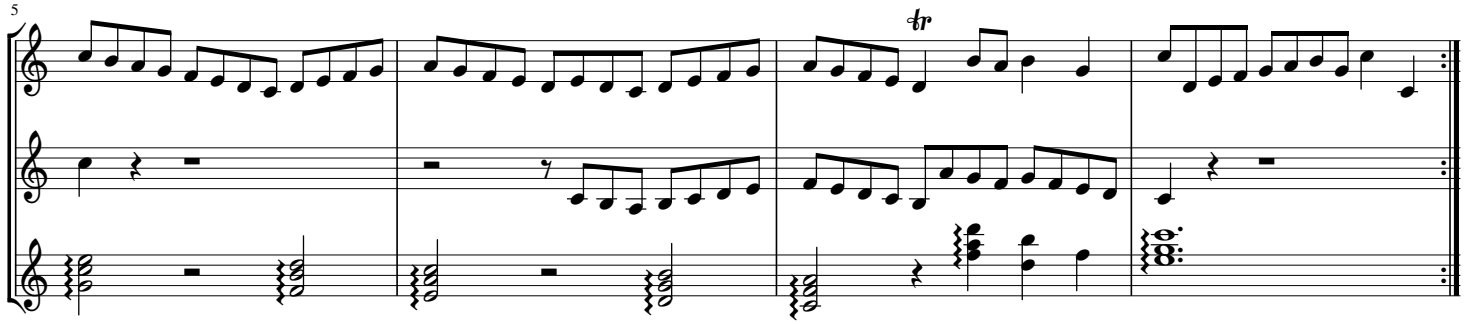
5
F
V
G

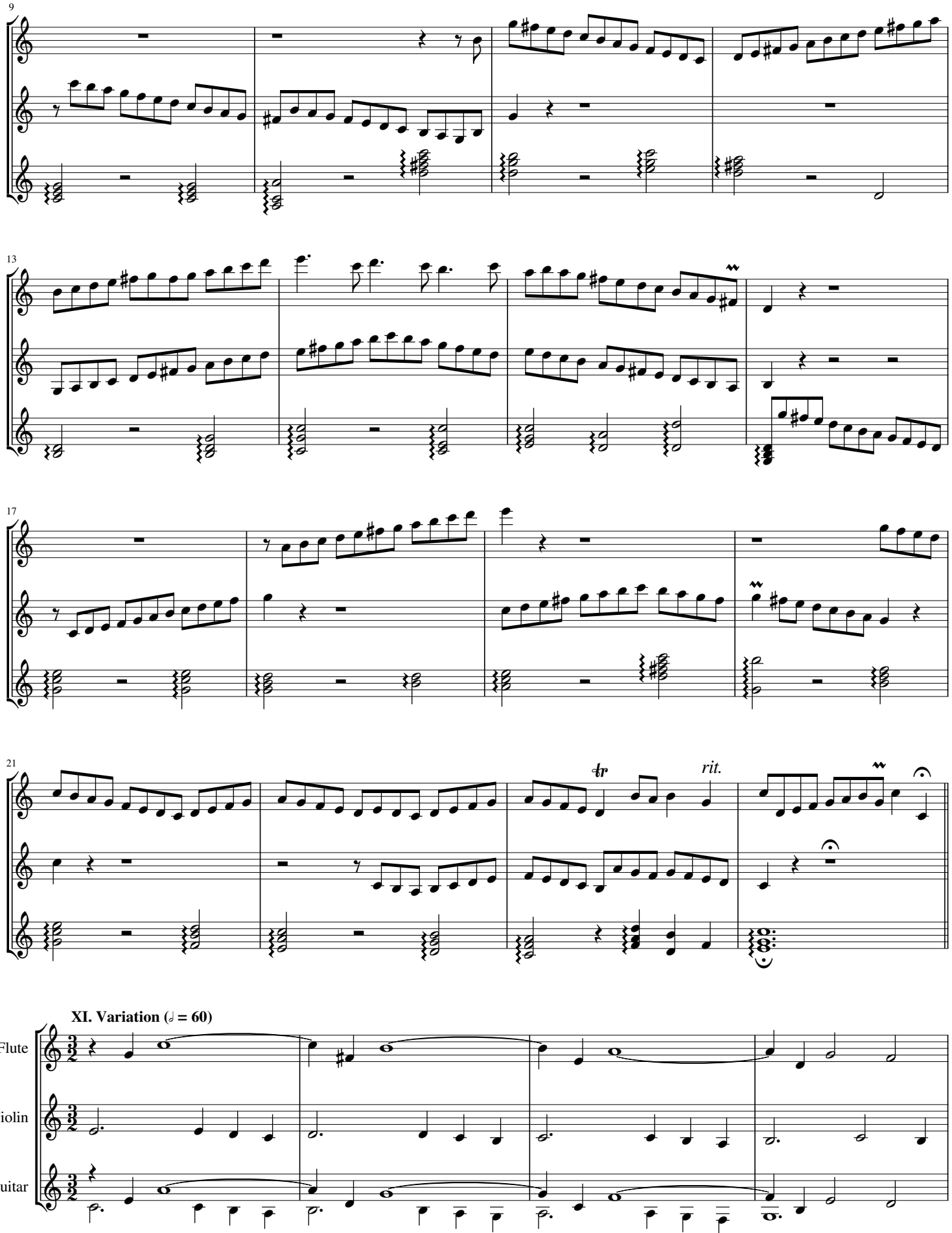
9
F
V
G
13
F
V
G
17
F
V
G
21
F
V
G
tr
rit.
XI. Variation (𝅗𝅥 = 60)
Flute
Violin
Guitar

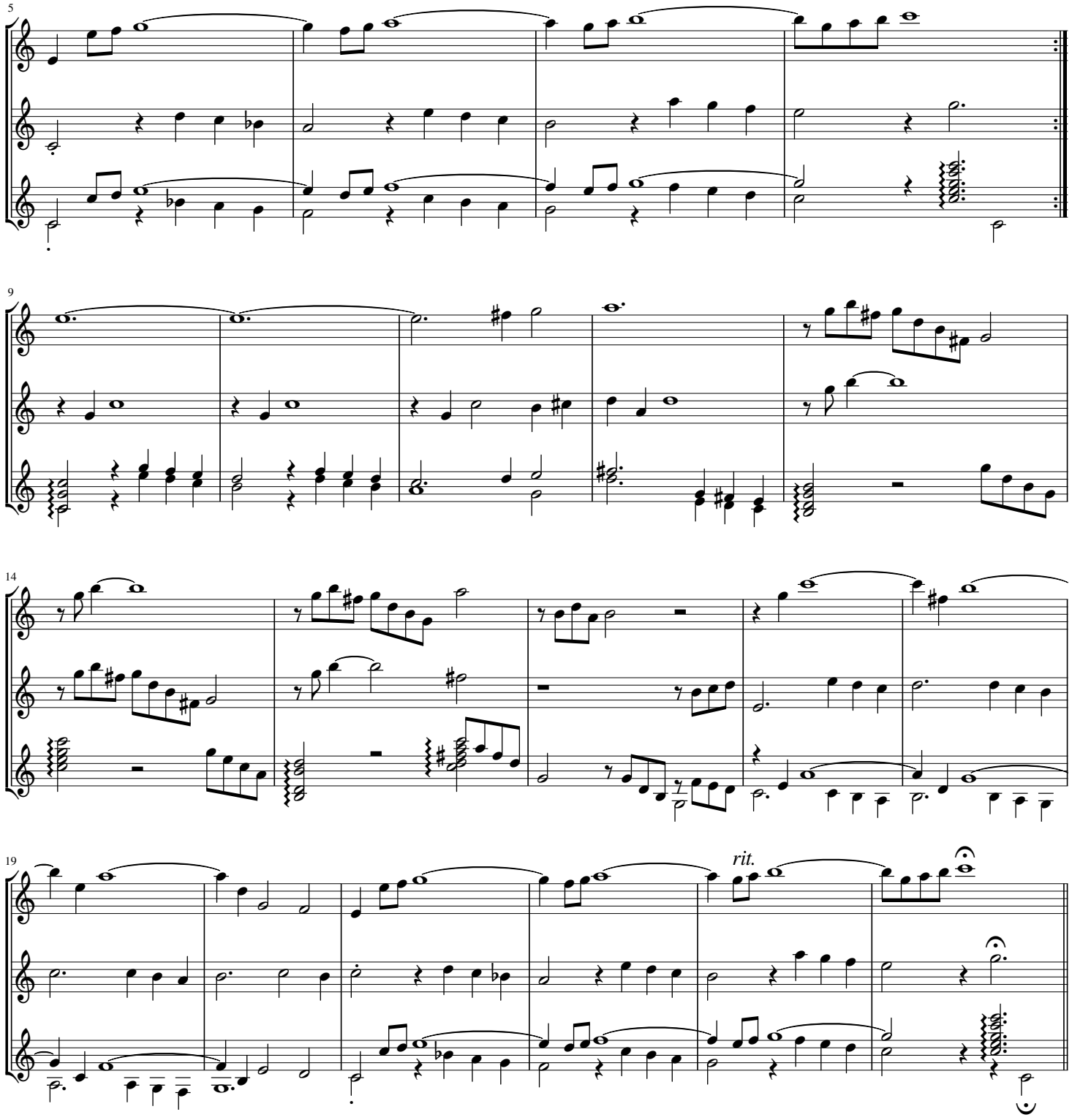

XII. Variation (♩ = 60)

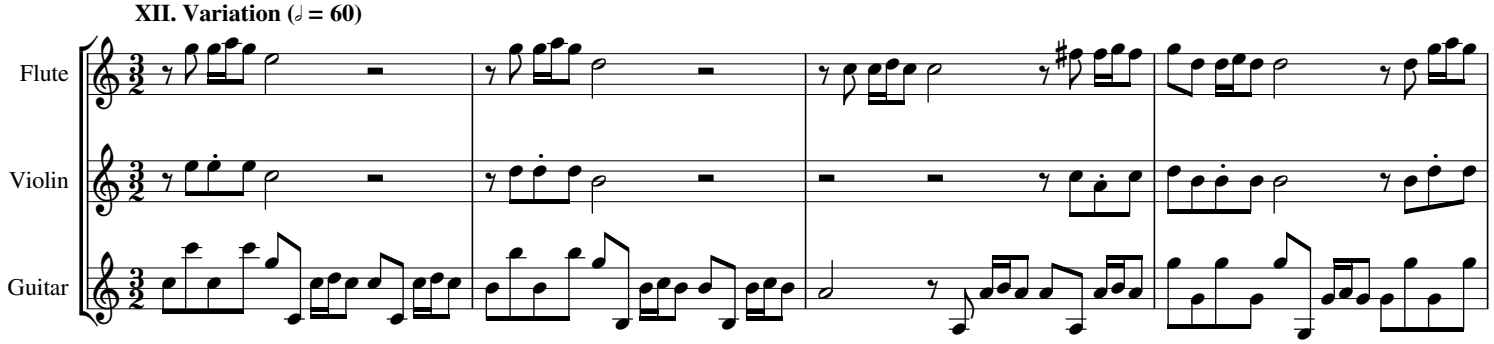

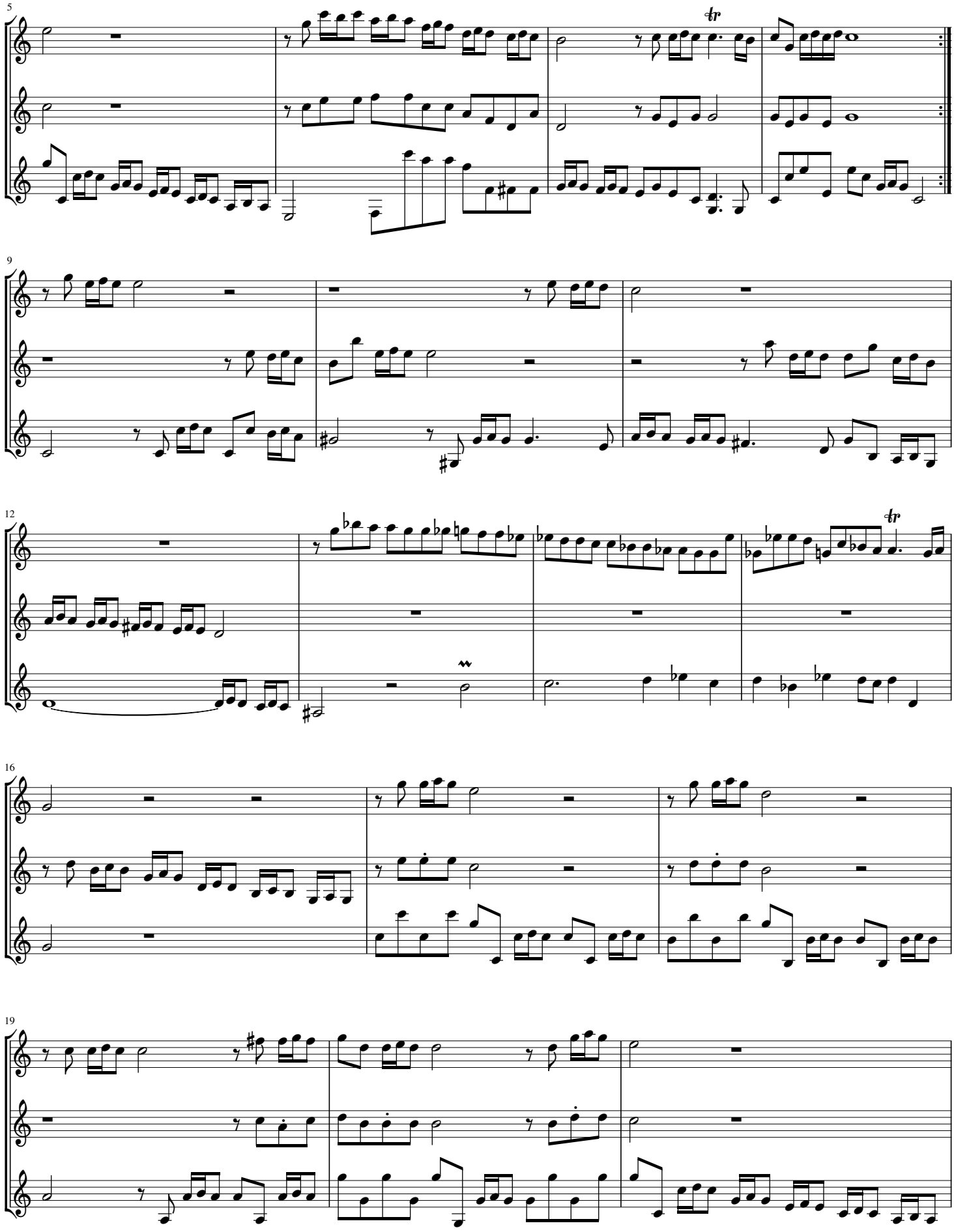
5
F
V
G
tr
9
F
V
G
12
F
V
G
tr
16
F
V
G
19
F
V
G

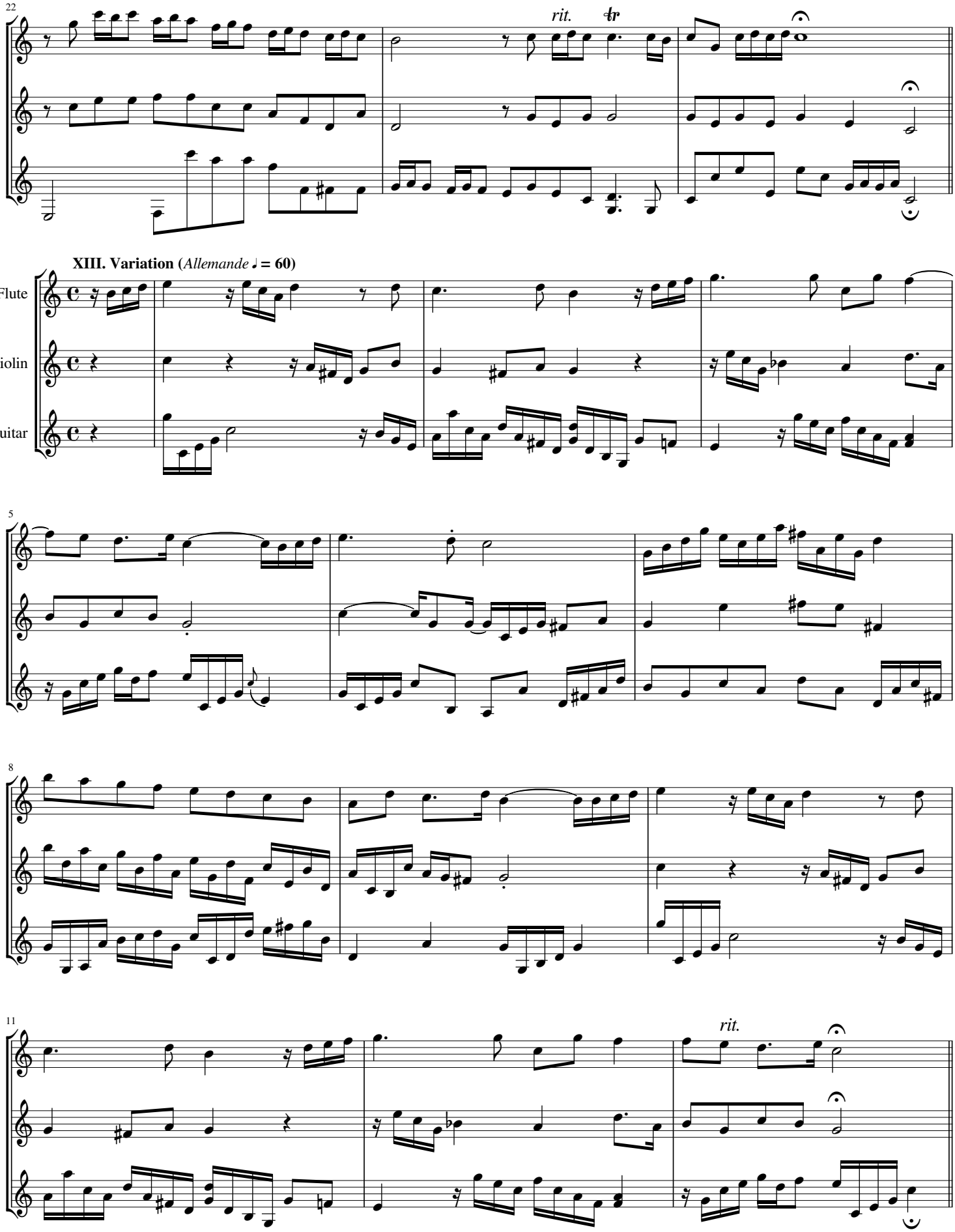
22
F
V
G
rit.
tr
XIII. Variation (Allemande ♩ = 60)
Flute
Violin
Guitar
5
8
11
rit.

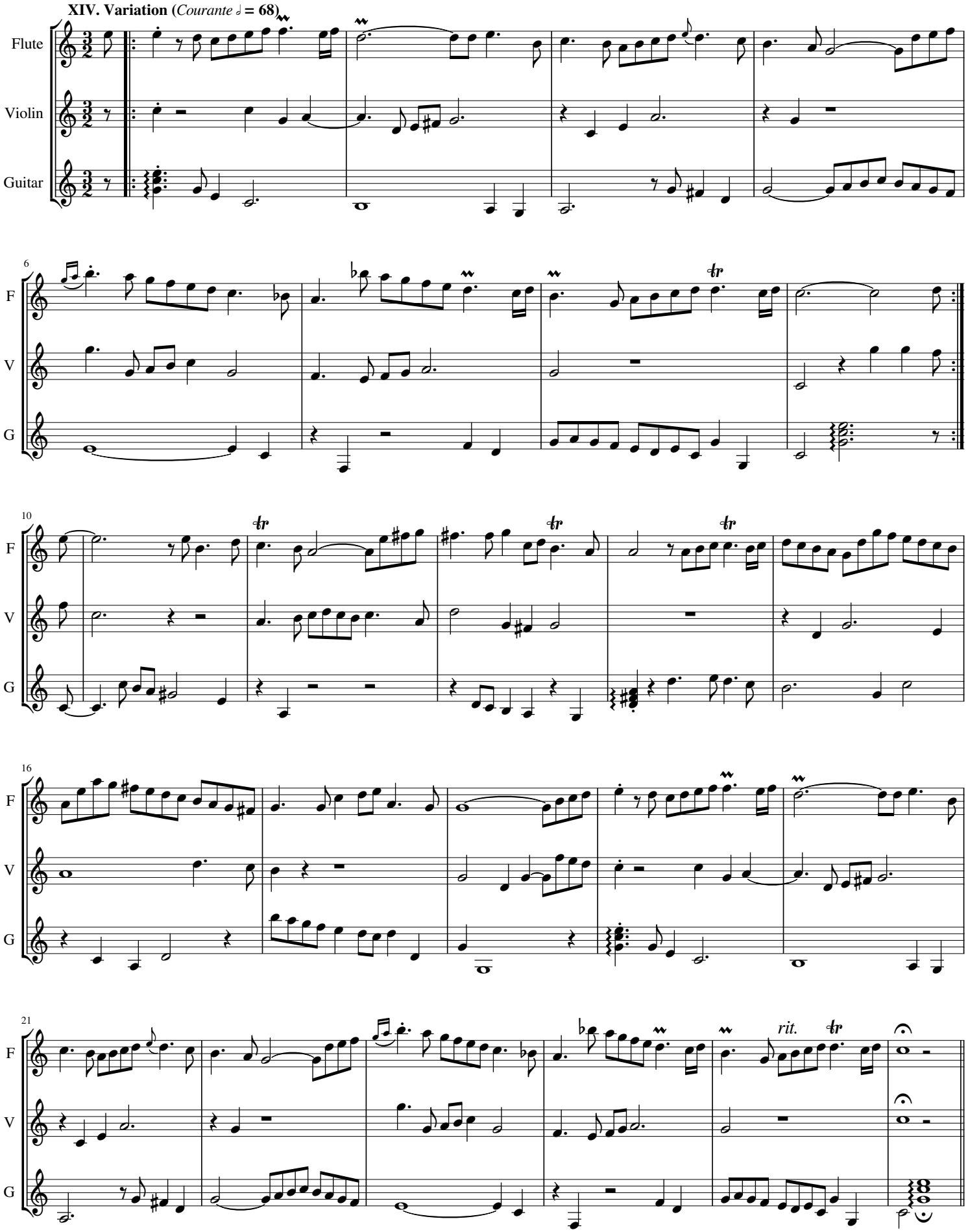
XIV. Variation (Courante ♩ = 68)
Flute
Violin
Guitar
6
10
16
21
rit.

XV. Variation (♩ = 60)

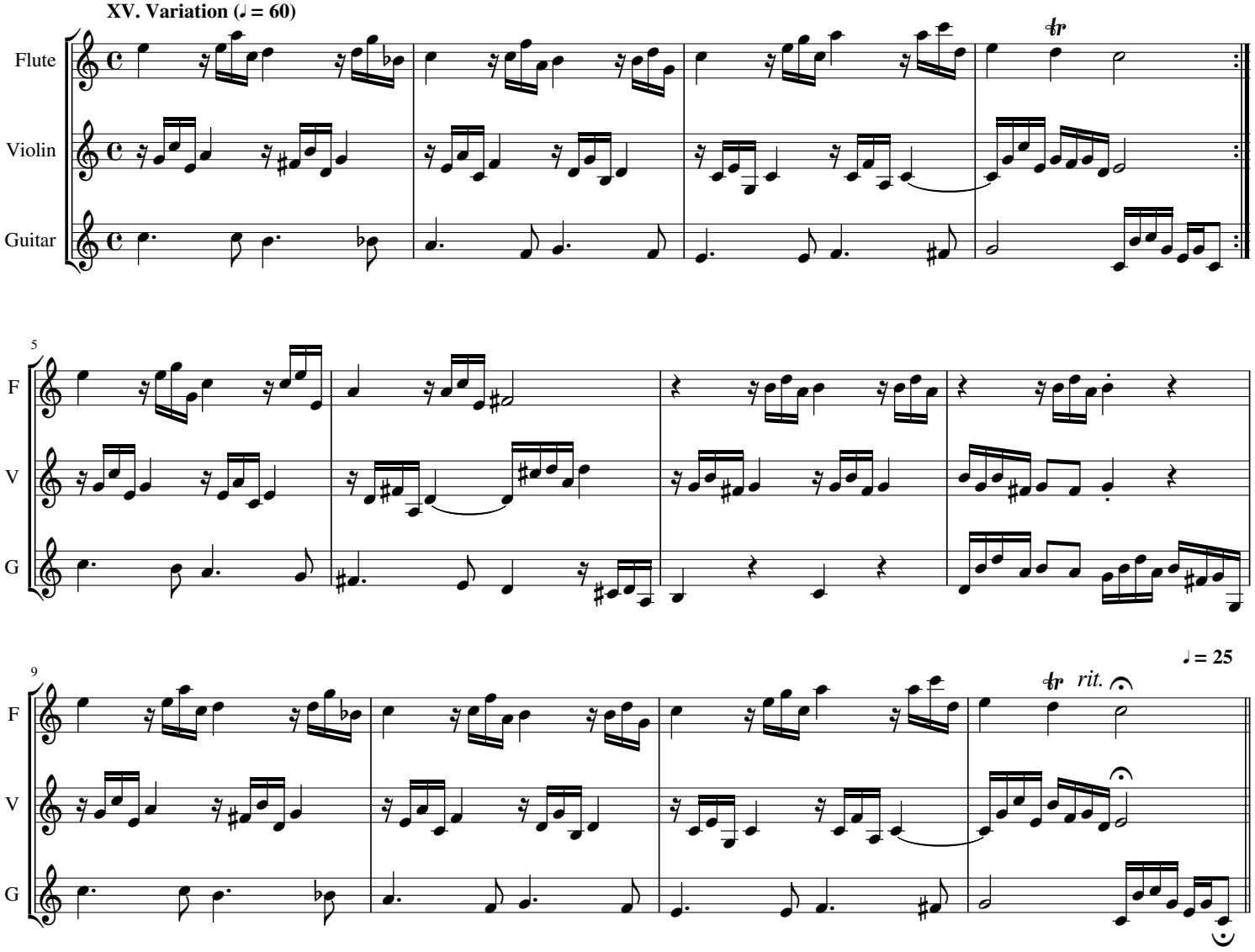

XVI. Variation (*L'ultima Partita o Giguetta.* ♩. = 60)

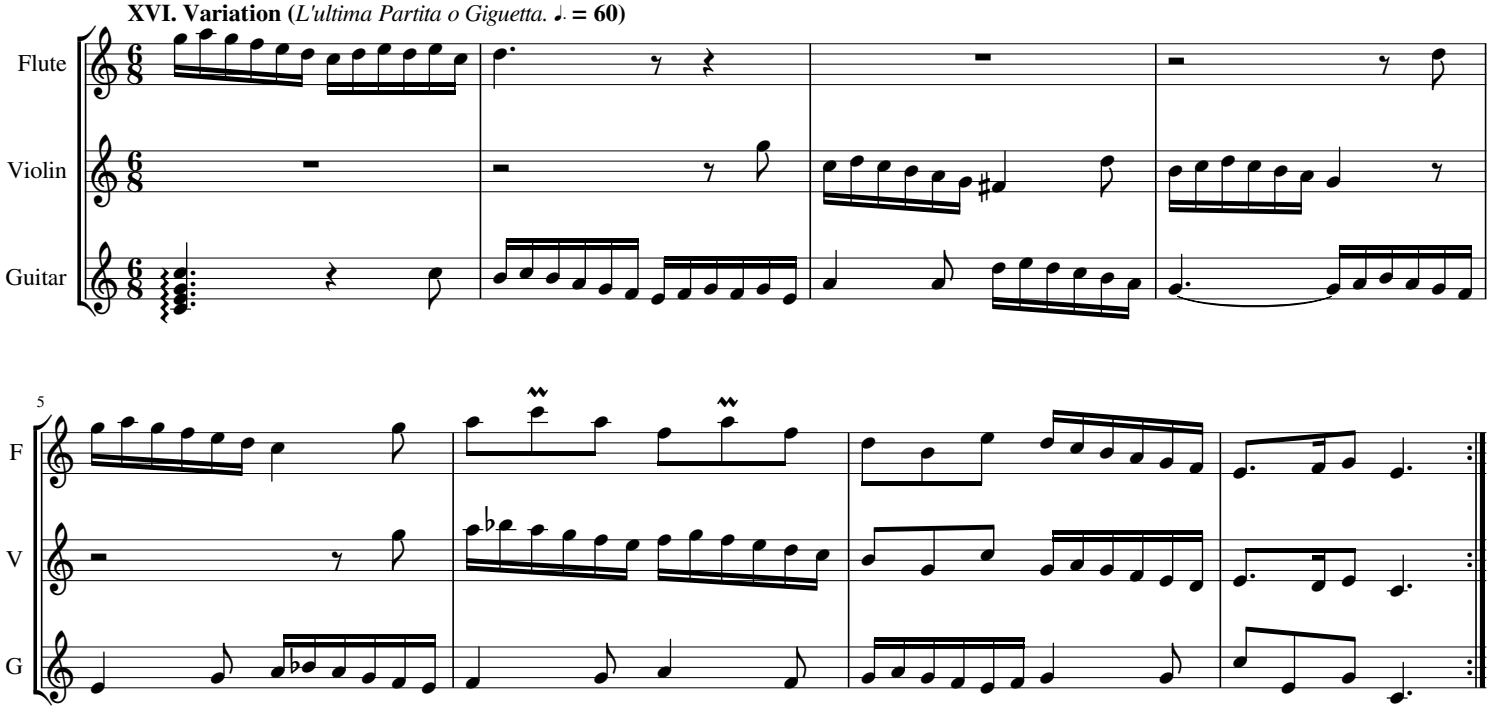

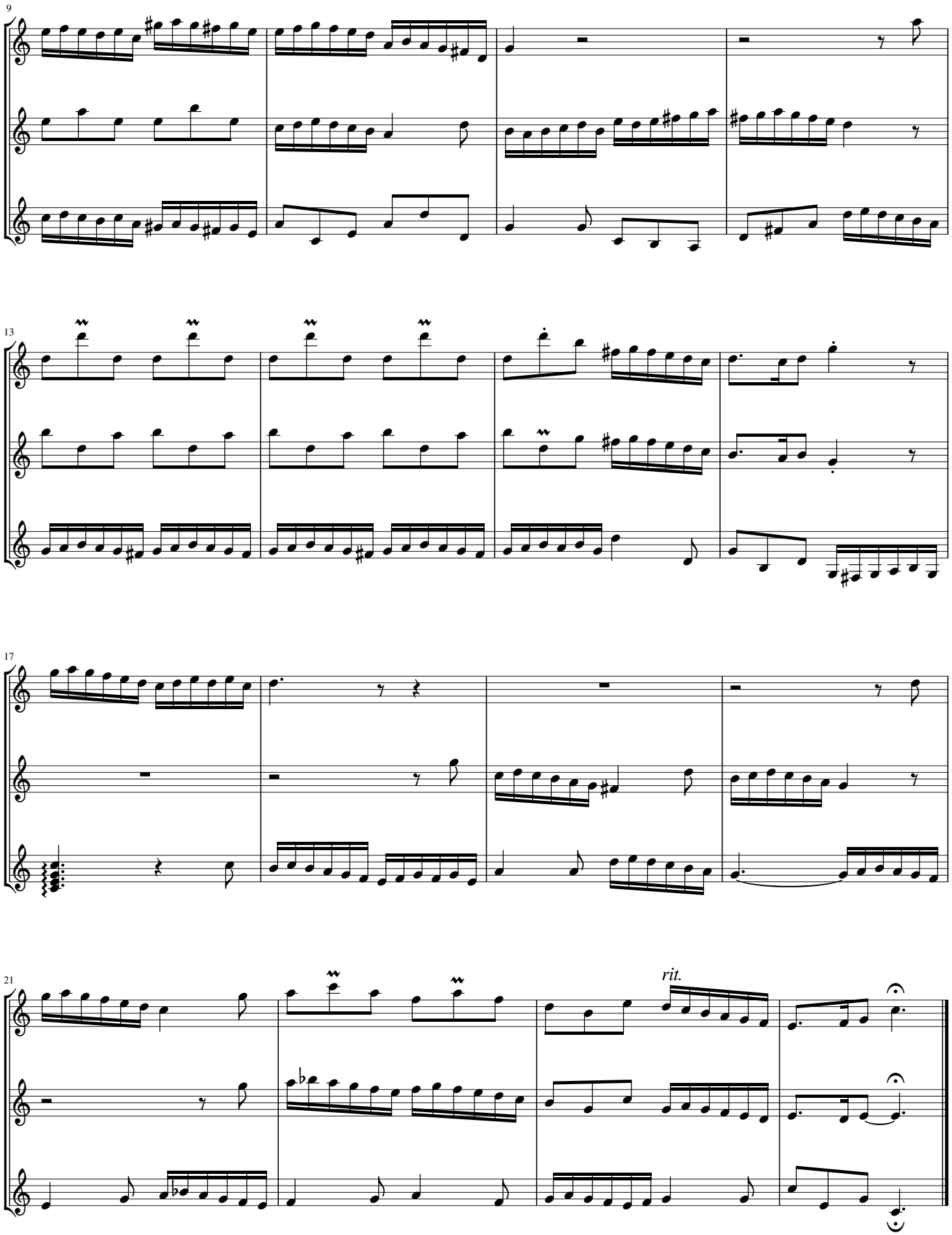
9
F
V
G
13
F
V
G
17
F
V
G
21
F
V
G
rit.

Flute

Sarabande & Variations

in C Major

J. S. Bach (BWV 990)

Interpretation for Flute, Violin & Guitar by Mike Magatagan 2017

I. Sarabande (𝅗𝅥 = 60)

mf

rit.

II. Variation (𝅗𝅥 = 60)

rit.

III. Variation (𝅗𝅥 = 60)

3

rit.

IV. Variation (𝅗𝅥 = 60)

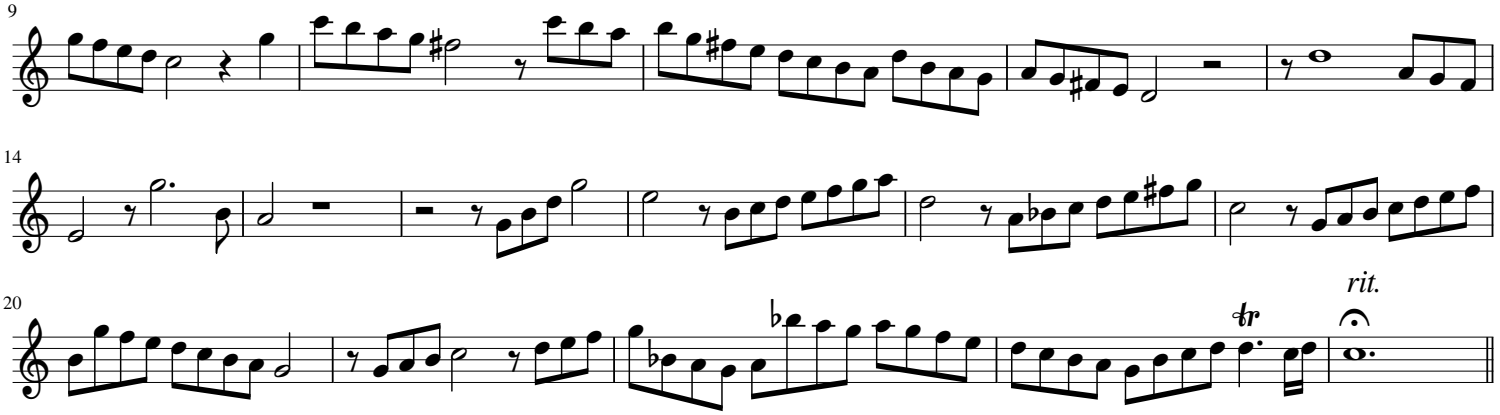

V. Variation (𝅗𝅥 = 60)

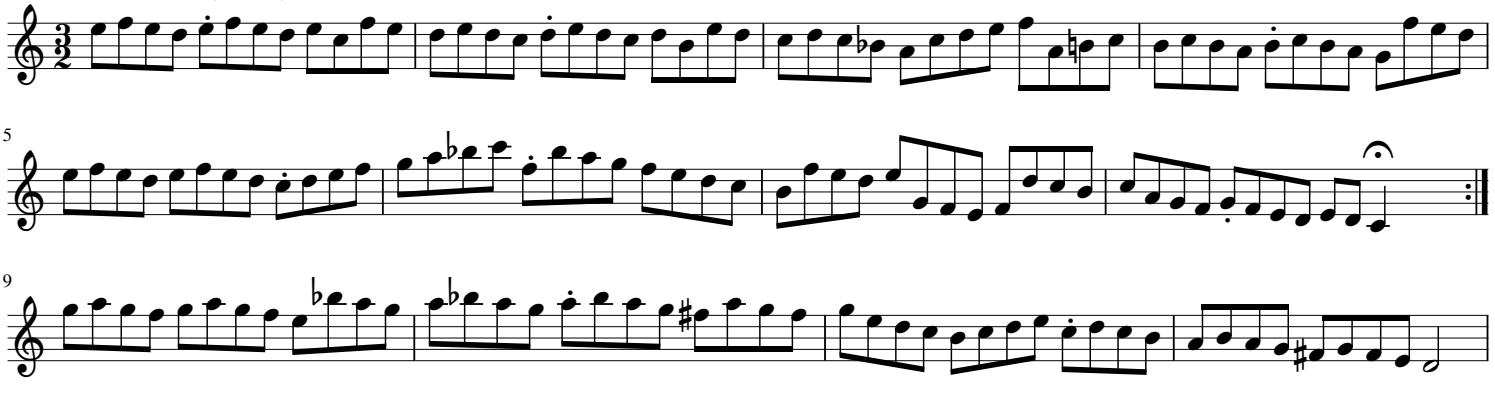

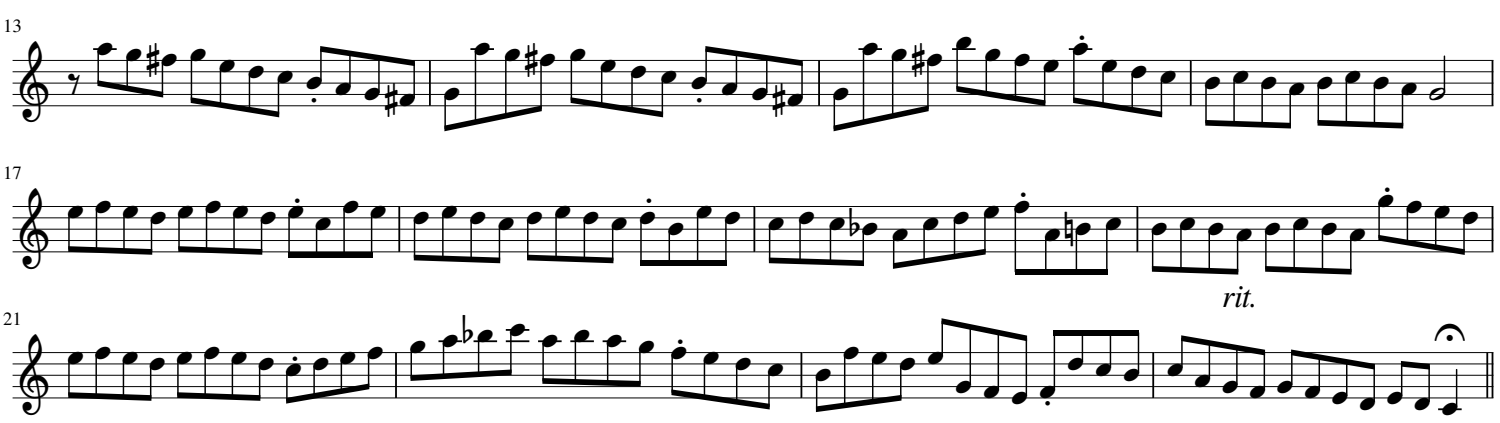

VI. Variation (𝅗𝅥 = 60)

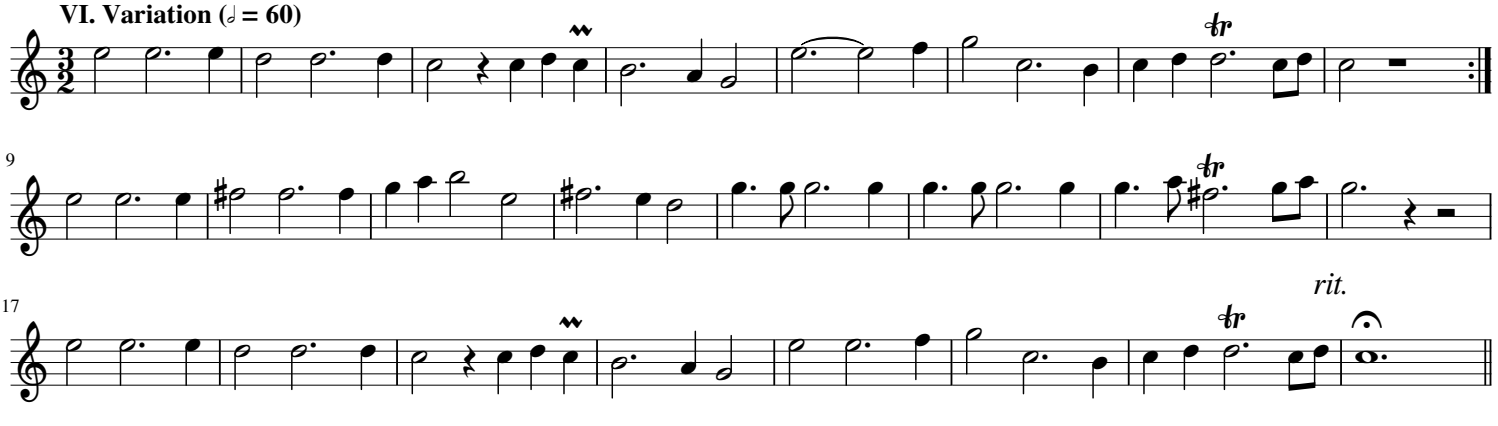

VII. Variation (𝅗𝅥 = 60)

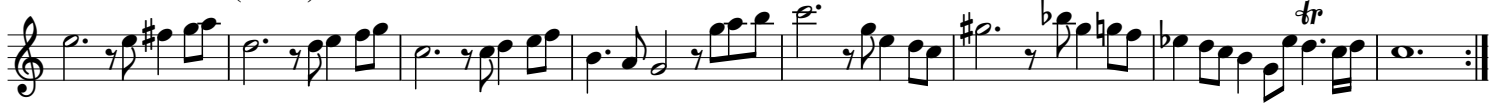

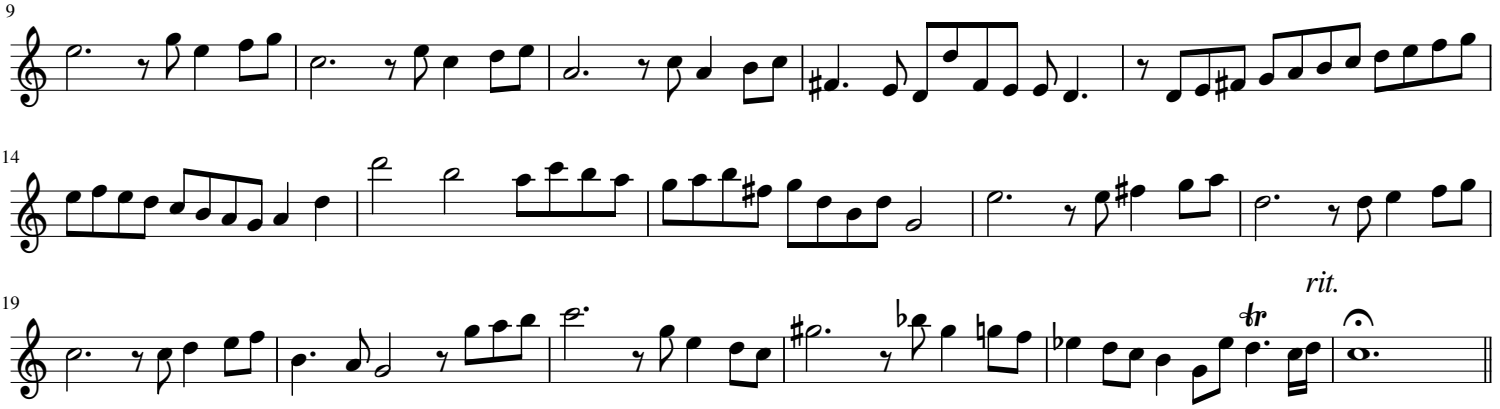

VIII. Variation (𝅗𝅥 = 60)

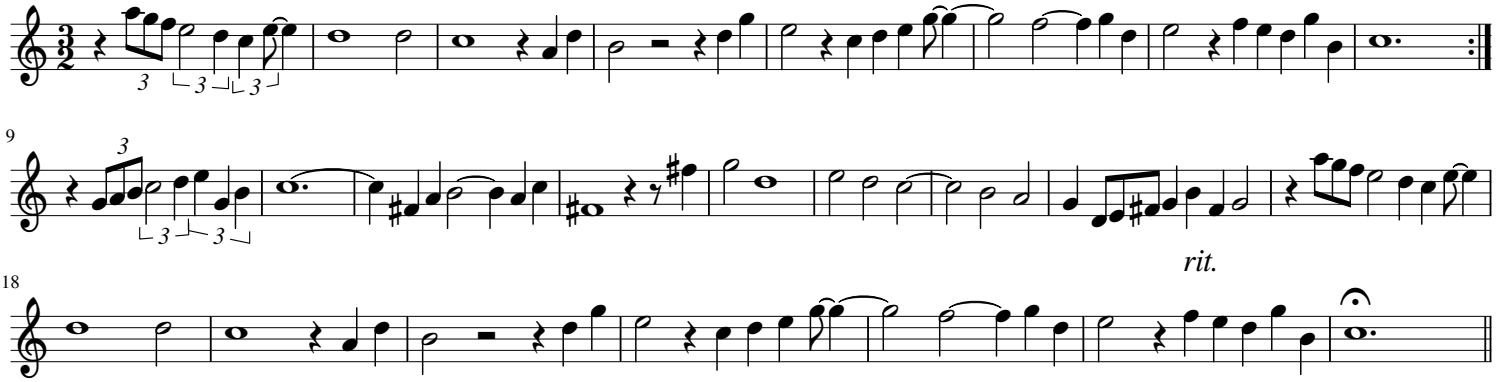

IX. Variation (𝅗𝅥 = 60)

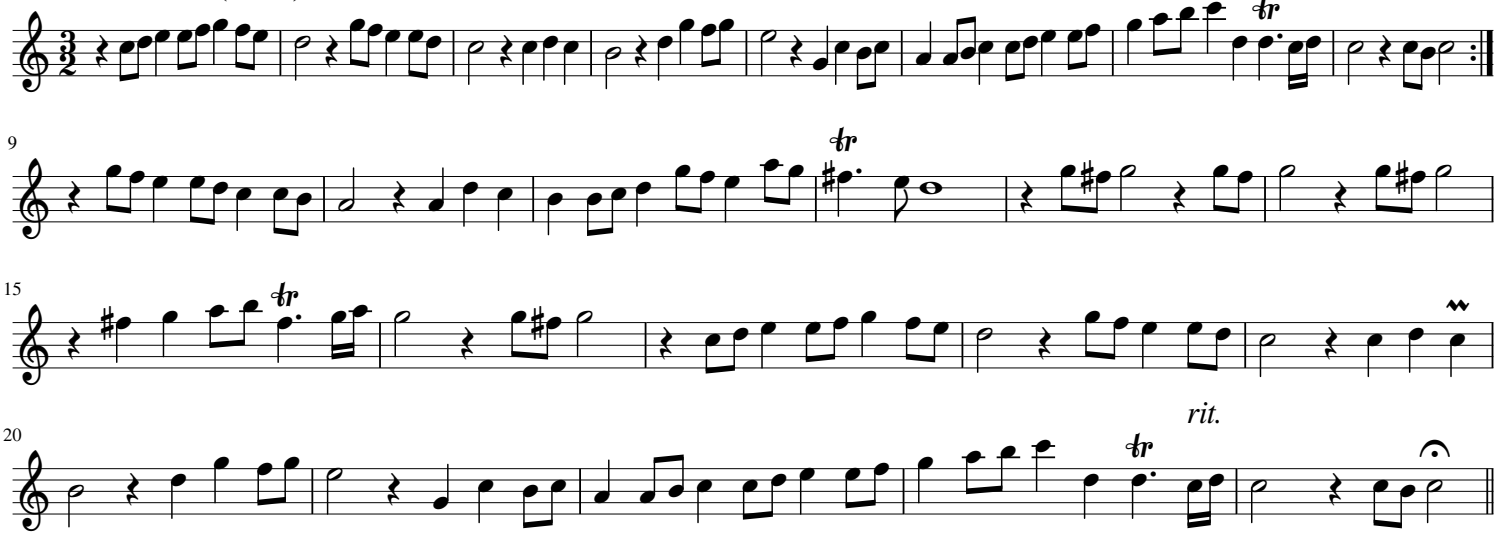

X. Variation (𝅗𝅥 = 60)

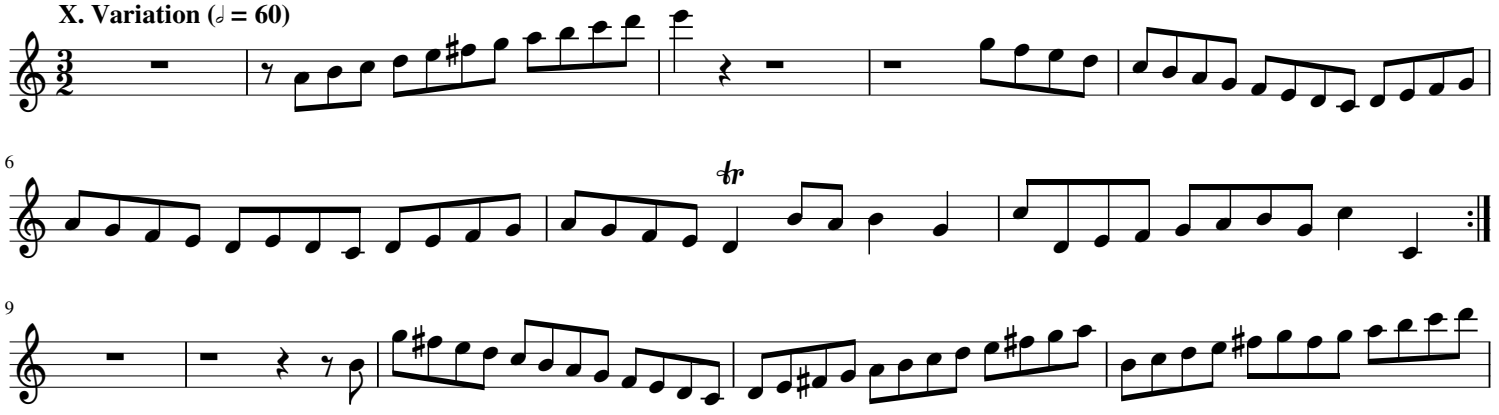

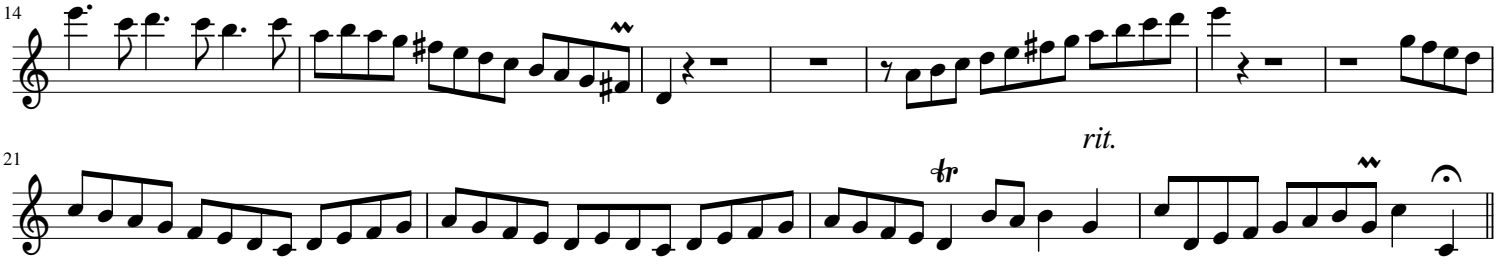

XI. Variation (♩ = 60)

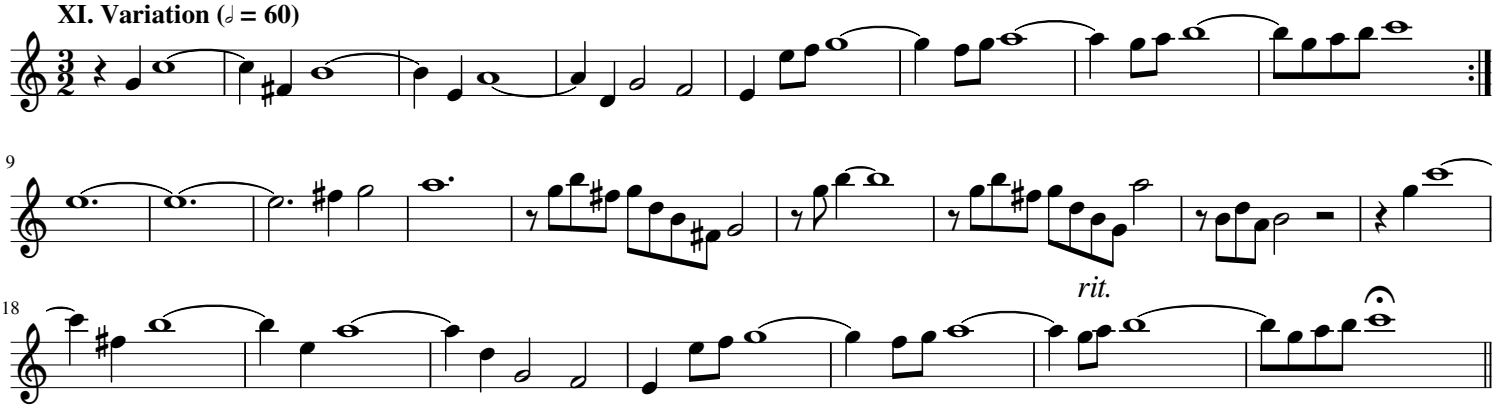

XII. Variation (♩ = 60)

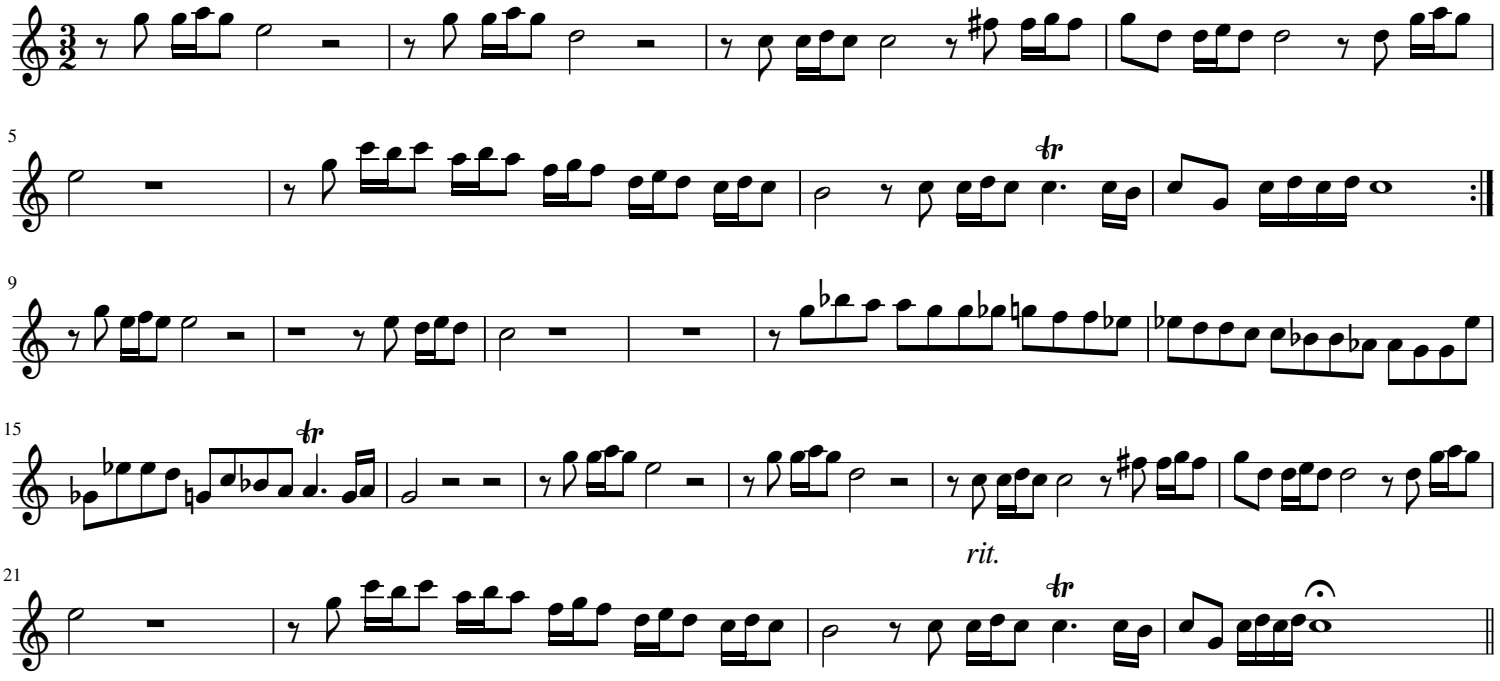

XIII. Variation (*Allemande* ♩ = 60)

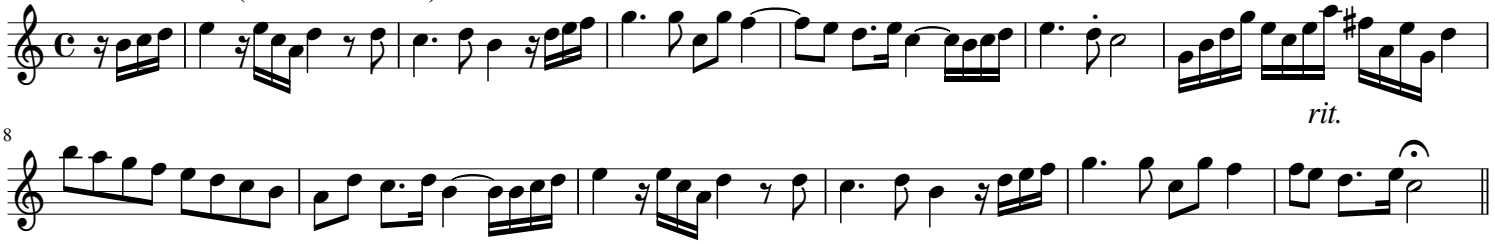

XIV. Variation (*Courante* ♩ = 68)

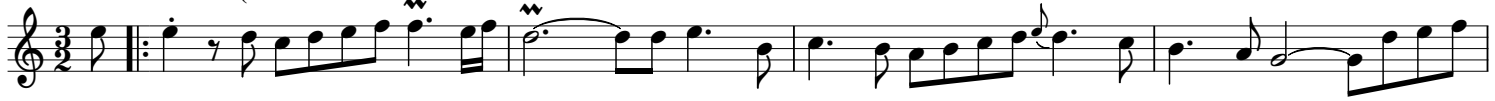

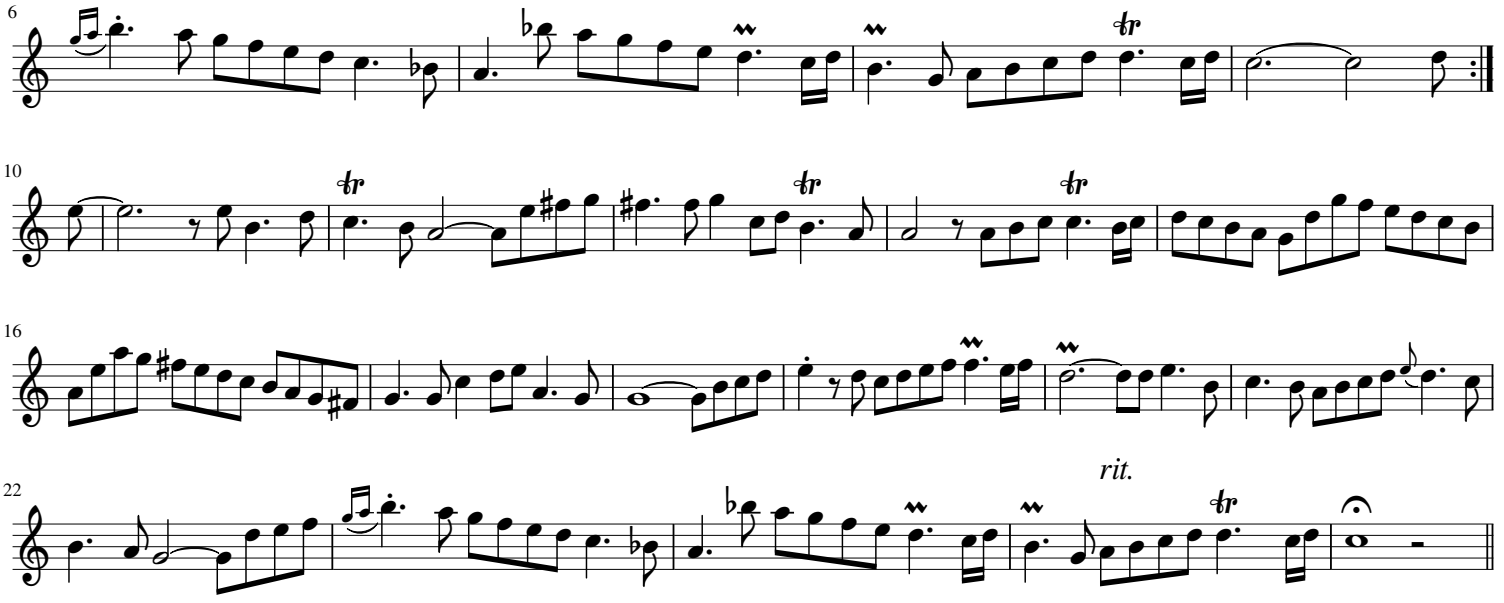

XV. Variation (♩ = 60)

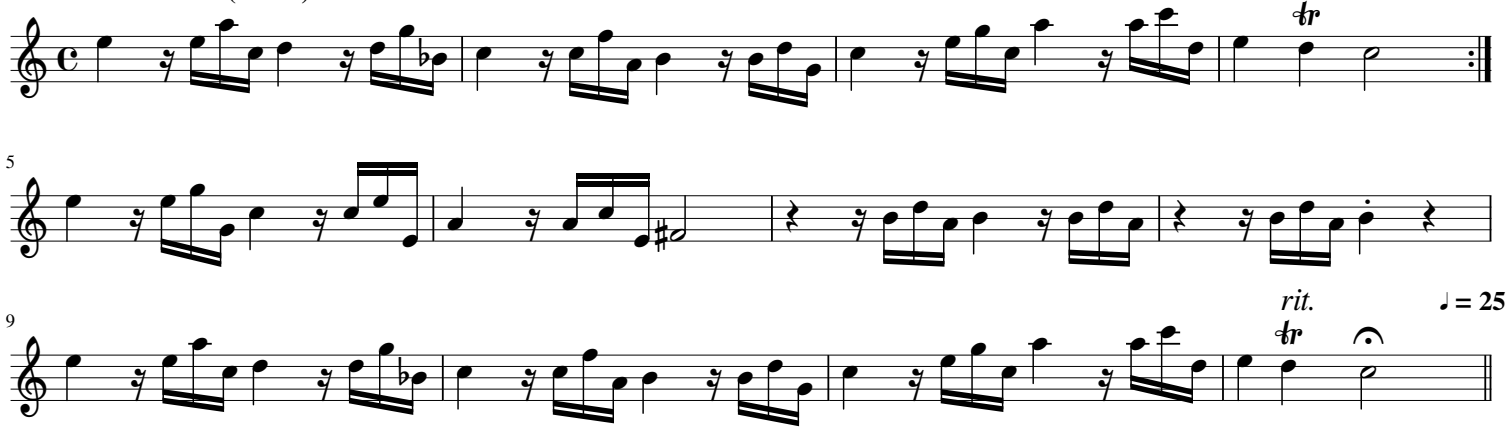

XVI. Variation (*L'ultima Partita o Giguetta.* ♩. = 60)

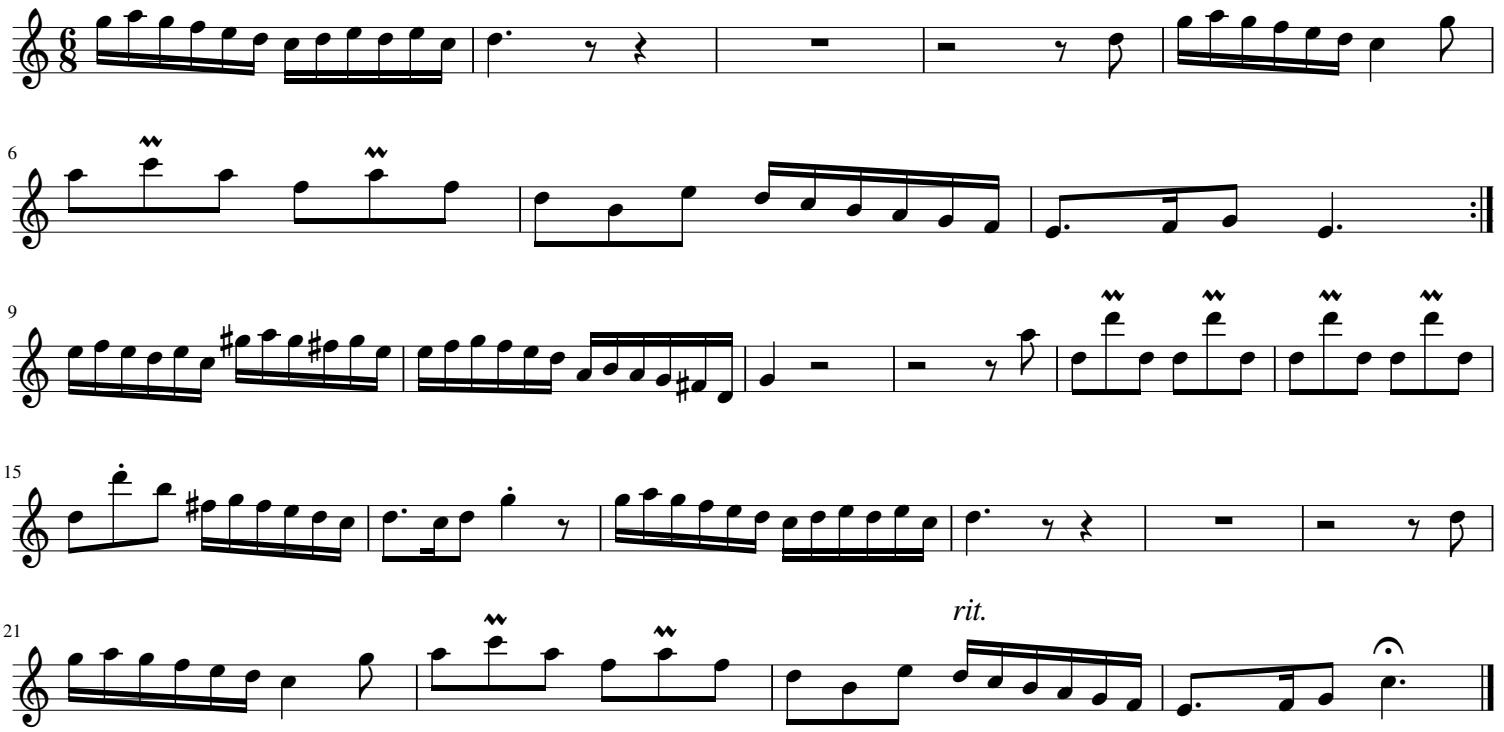

Violin

Sarabande & Variations

in C Major

J. S. Bach (BWV 990)

Interpretation for Flute, Violin & Guitar by Mike Magatagan 2017

I. Sarabande (𝅗𝅥 = 60)

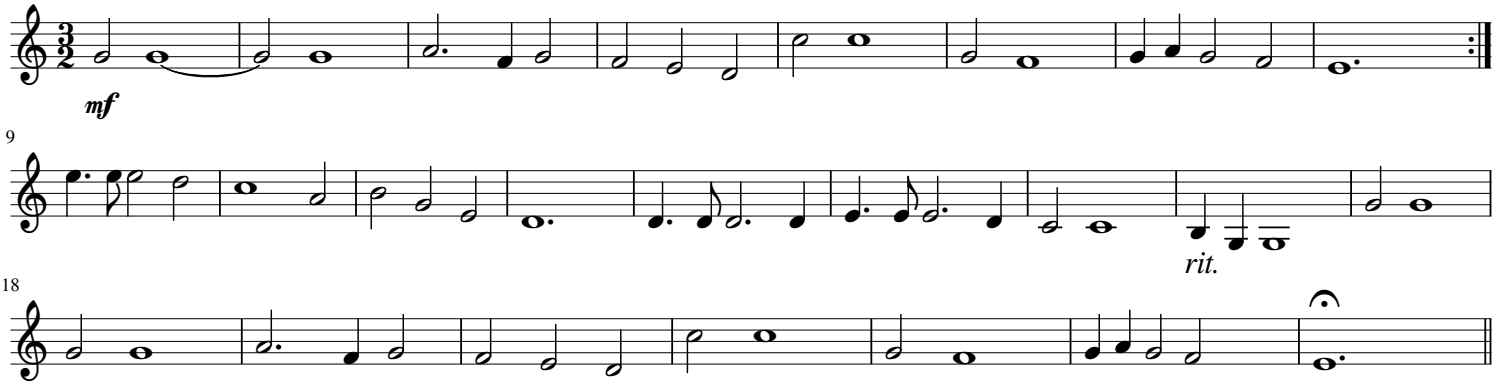

II. Variation (𝅗𝅥 = 60)

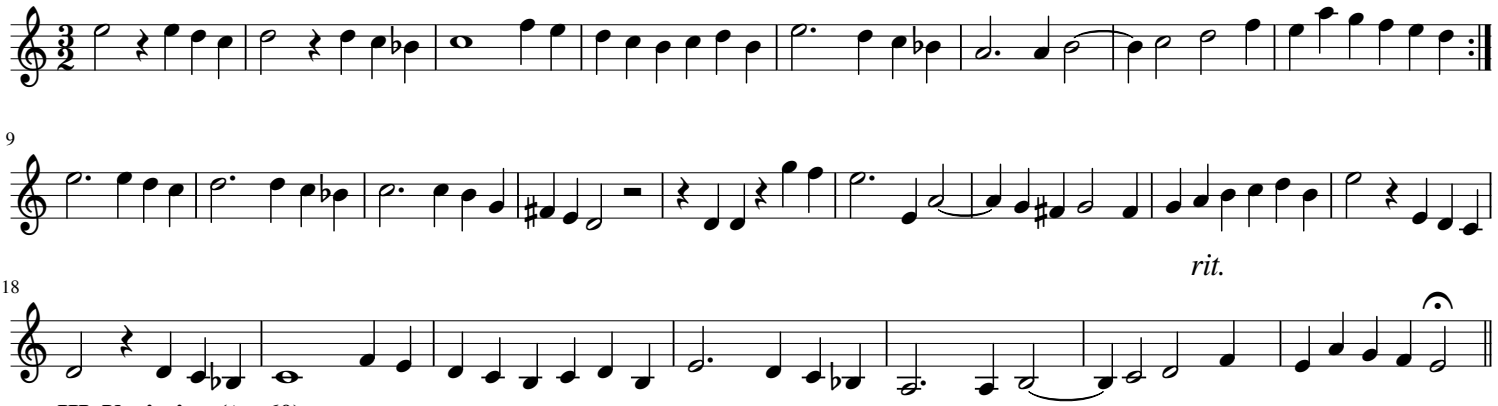

III. Variation (𝅗𝅥 = 60)

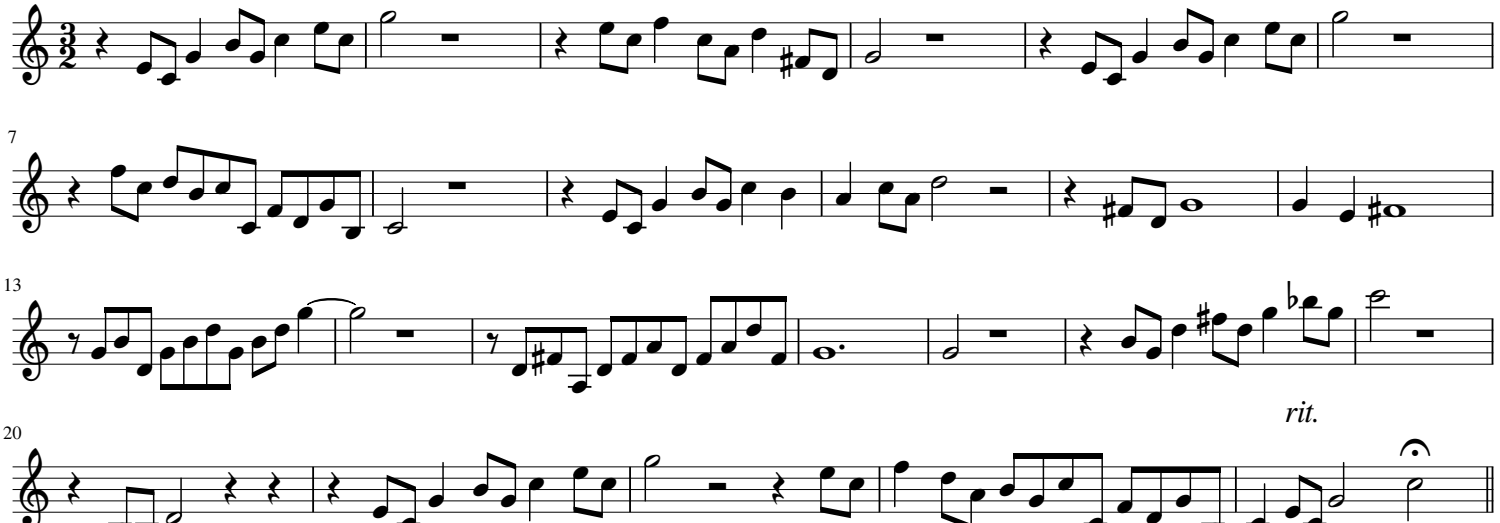

IV. Variation (𝅗𝅥 = 60)

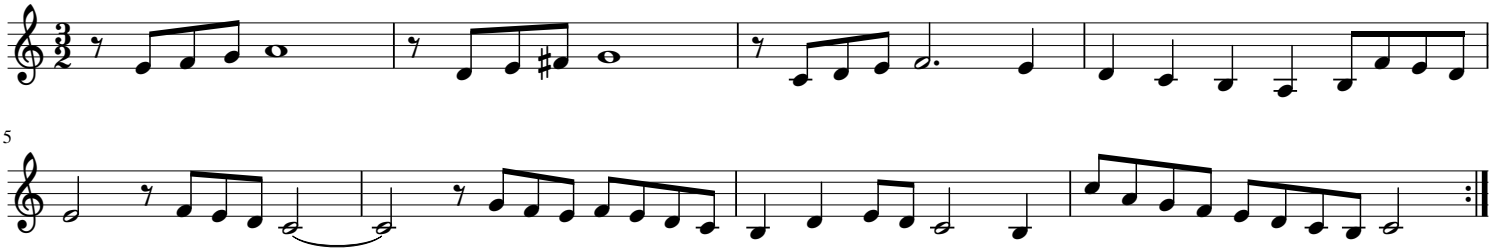

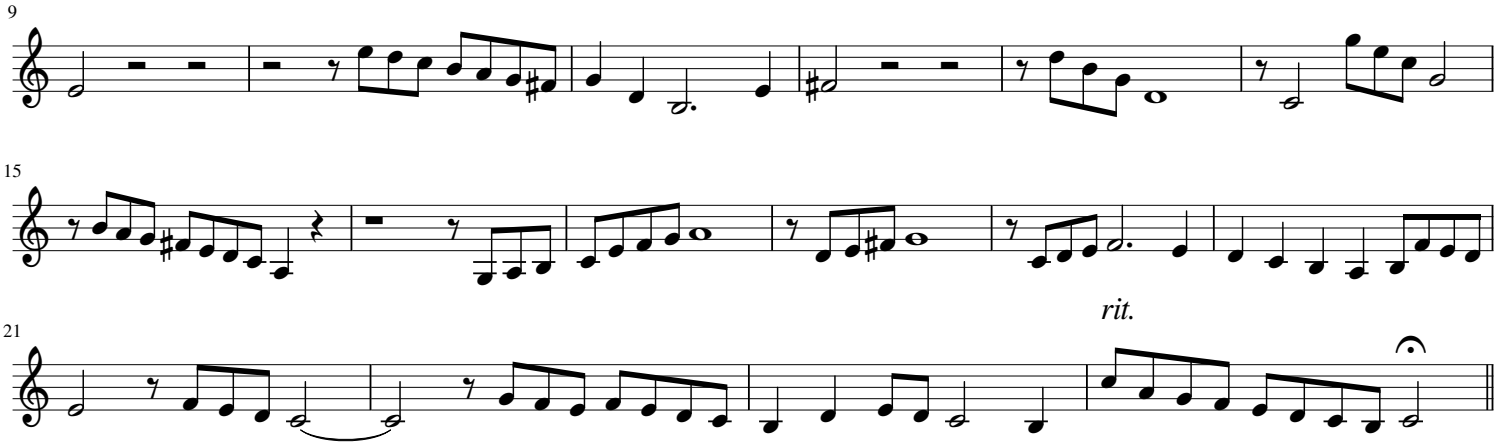

V. Variation (𝅗𝅥 = 60)

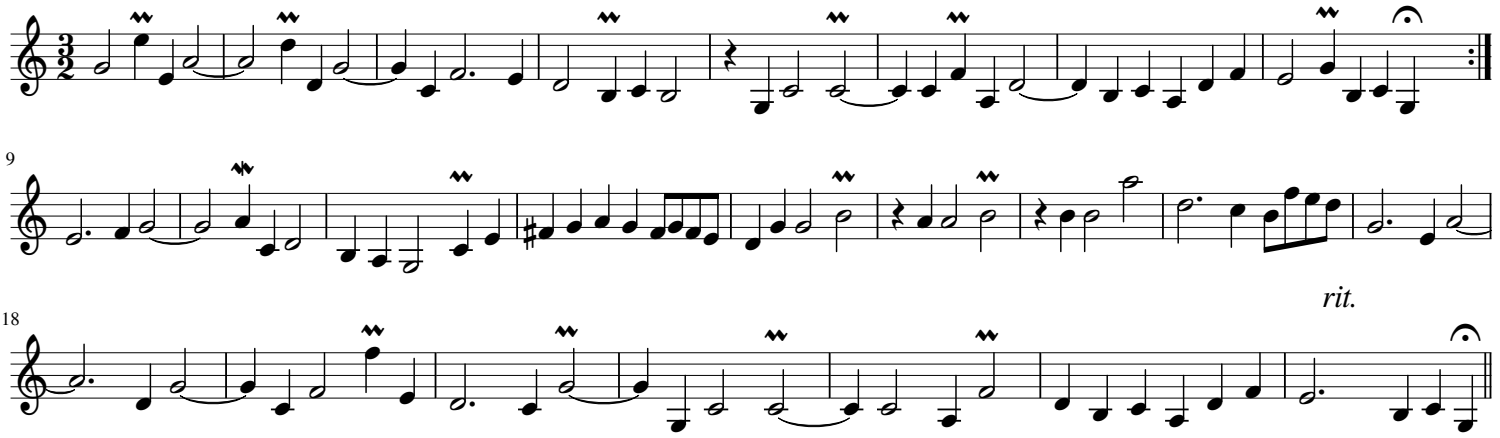

VI. Variation (𝅗𝅥 = 60)

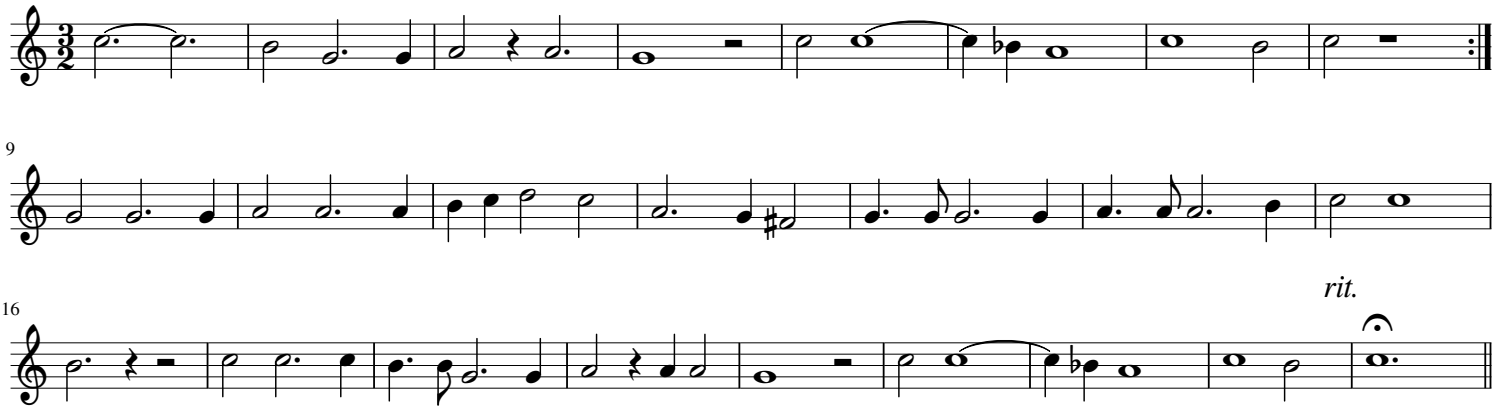

VII. Variation (𝅗𝅥 = 60)

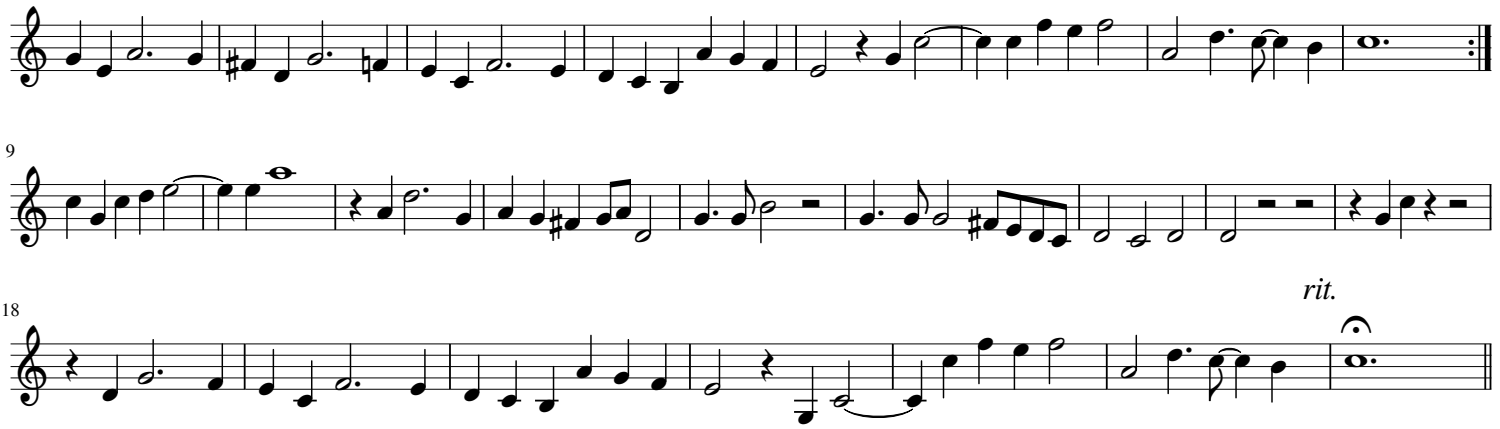

VIII. Variation (𝅗𝅥 = 60)

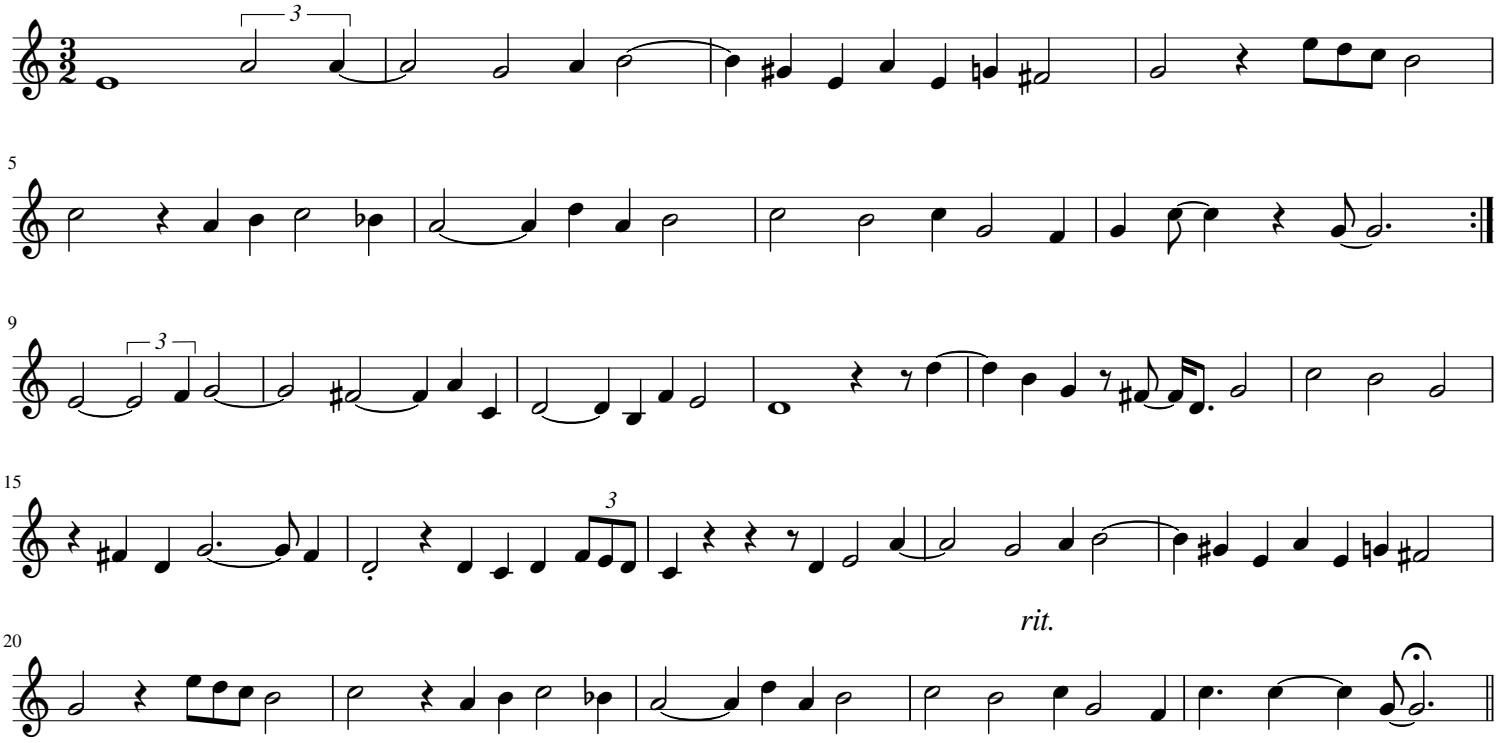

IX. Variation (𝅗𝅥 = 60)

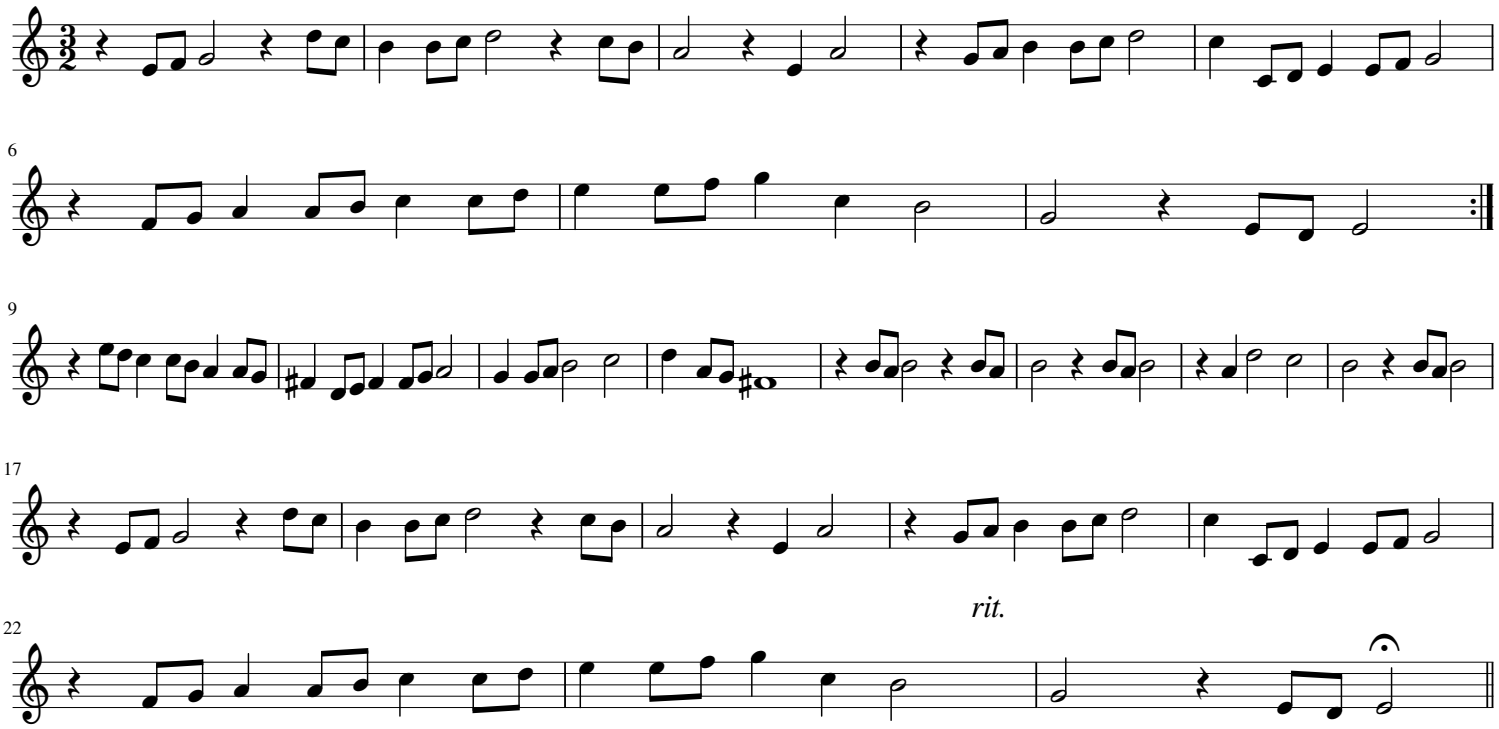

X. Variation (𝅗𝅥 = 60)

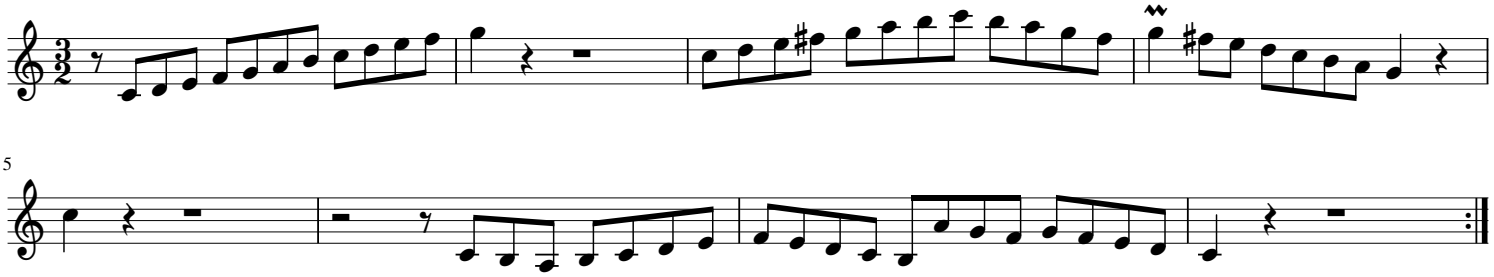

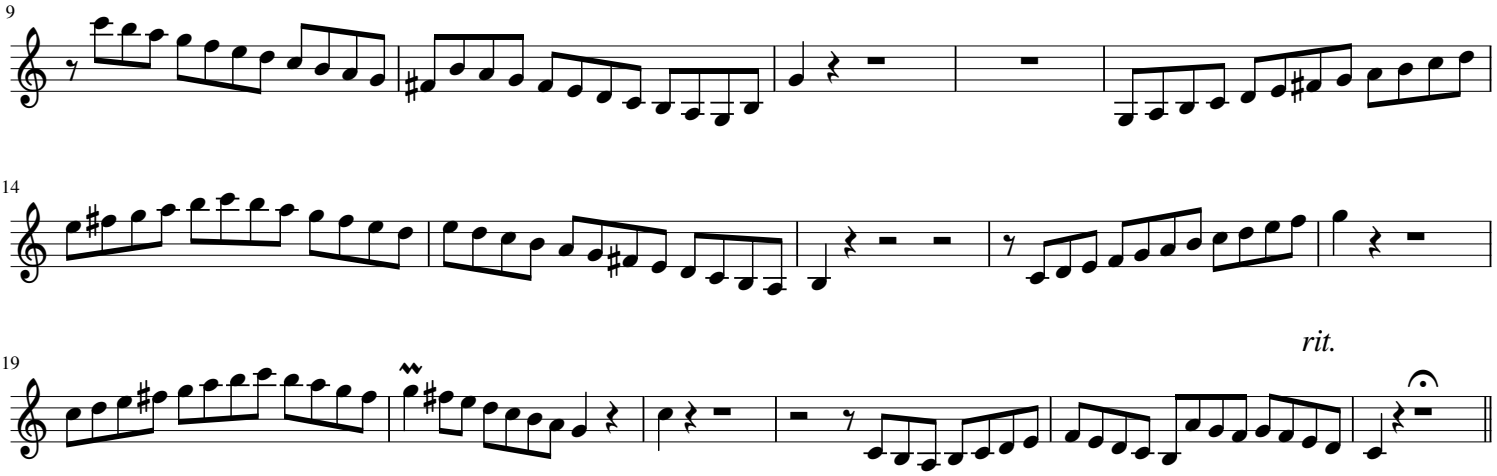

XI. Variation (𝅗𝅥 = 60)

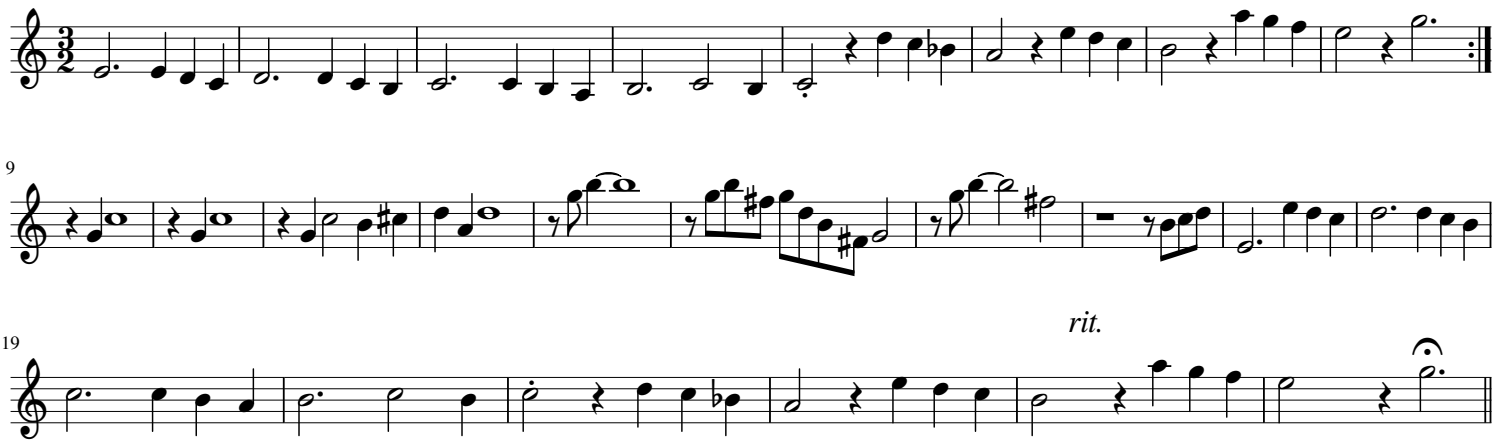

XII. Variation (𝅗𝅥 = 60)

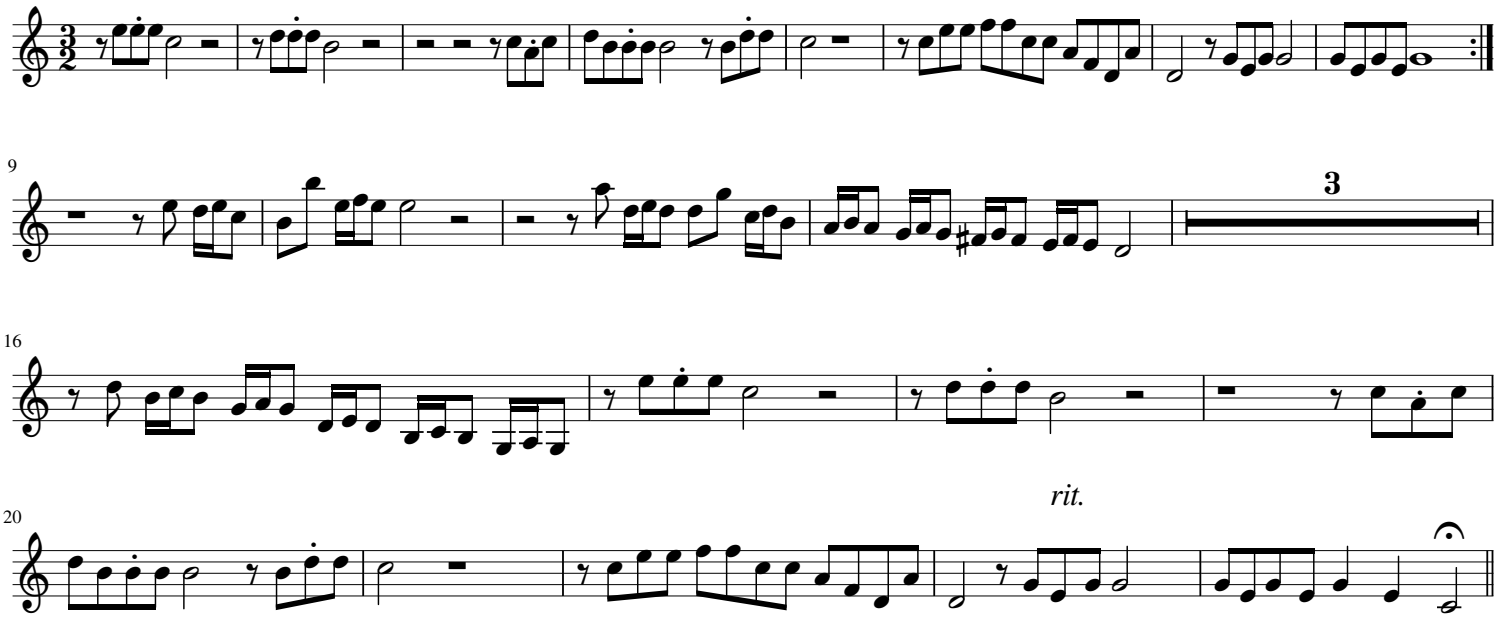

XIII. Variation (*Allemande* ♩ = 60)

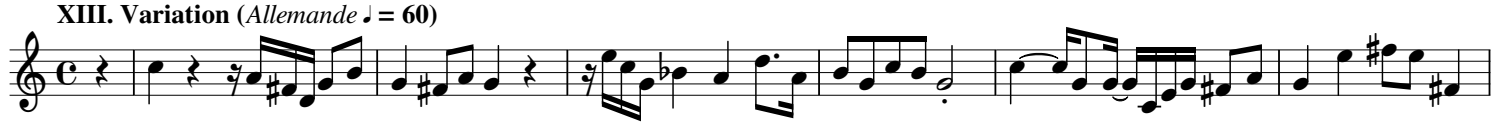

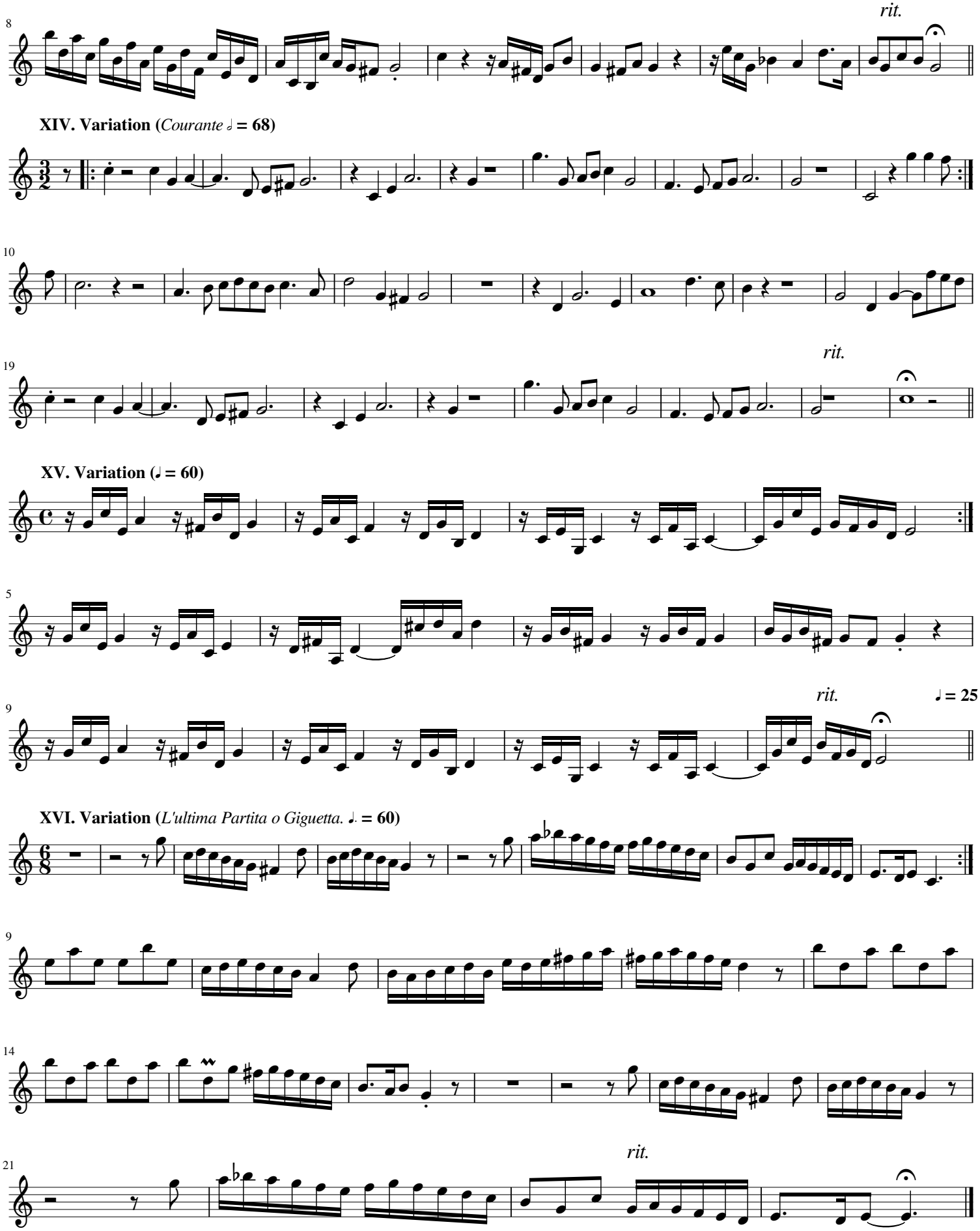
rit.
XIV. Variation (Courante 𝅗𝅥 = 68)
rit.
XV. Variation (♩ = 60)
rit.
♩ = 25
XVI. Variation (L'ultima Partita o Giguetta. ♩. = 60)
rit.

Classical Guitar

Sarabande & Variations
in C Major

J. S. Bach (BWV 990)

Interpretation for Flute, Violin & Guitar by Mike Magatagan 2017

I. Sarabande (𝅗𝅥 = 60)

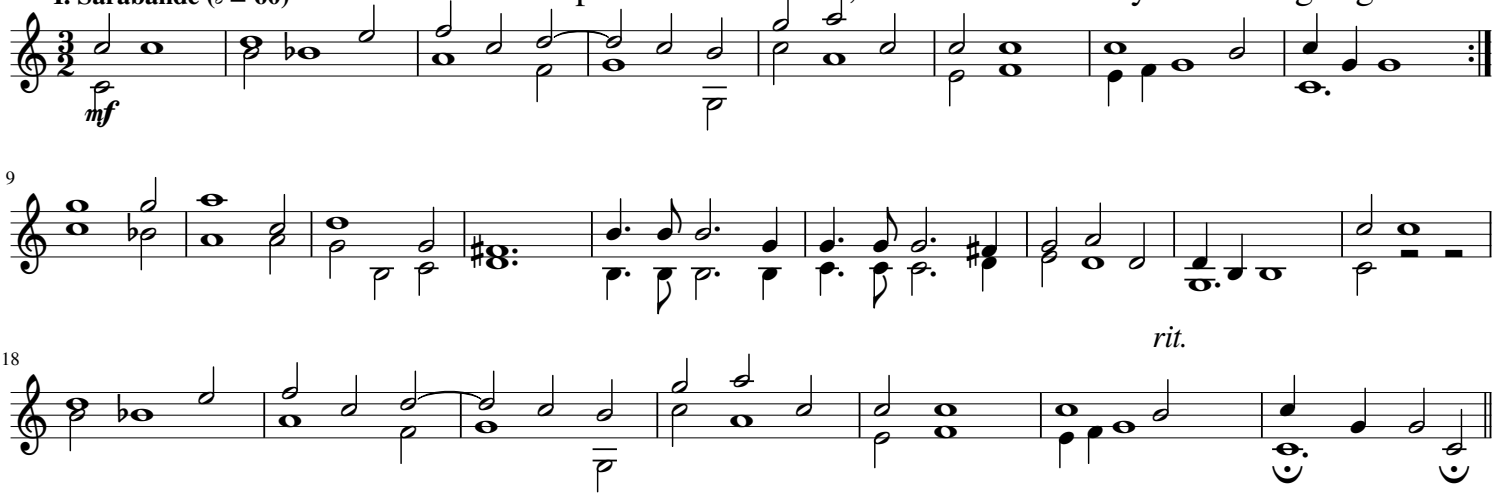

II. Variation (𝅗𝅥 = 60)

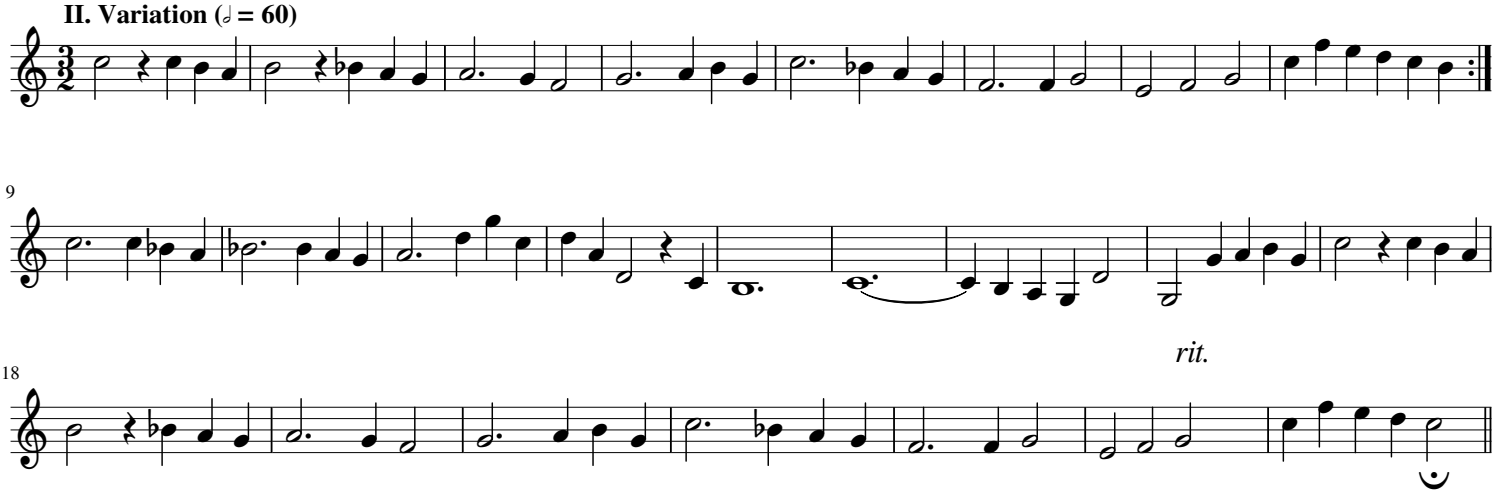

III. Variation (𝅗𝅥 = 60)

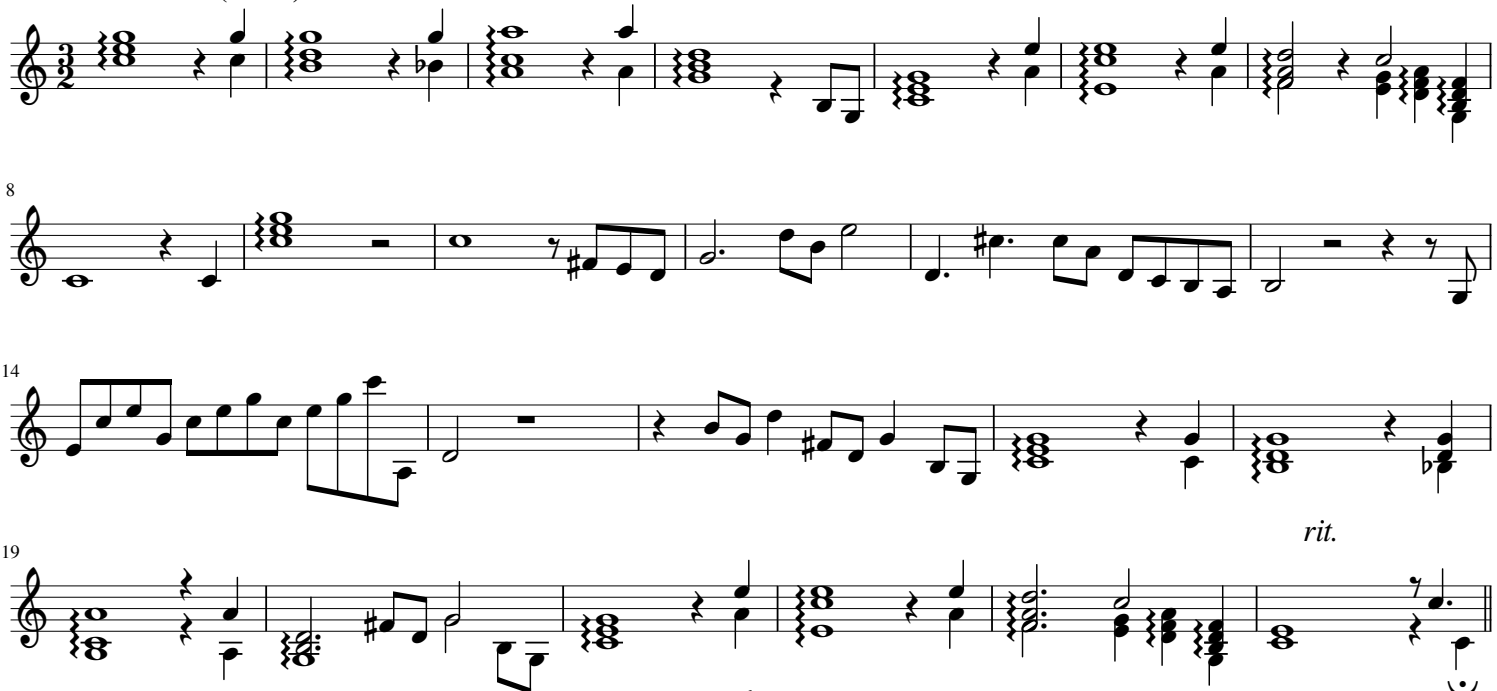

IV. Variation (𝅗𝅥 = 60)

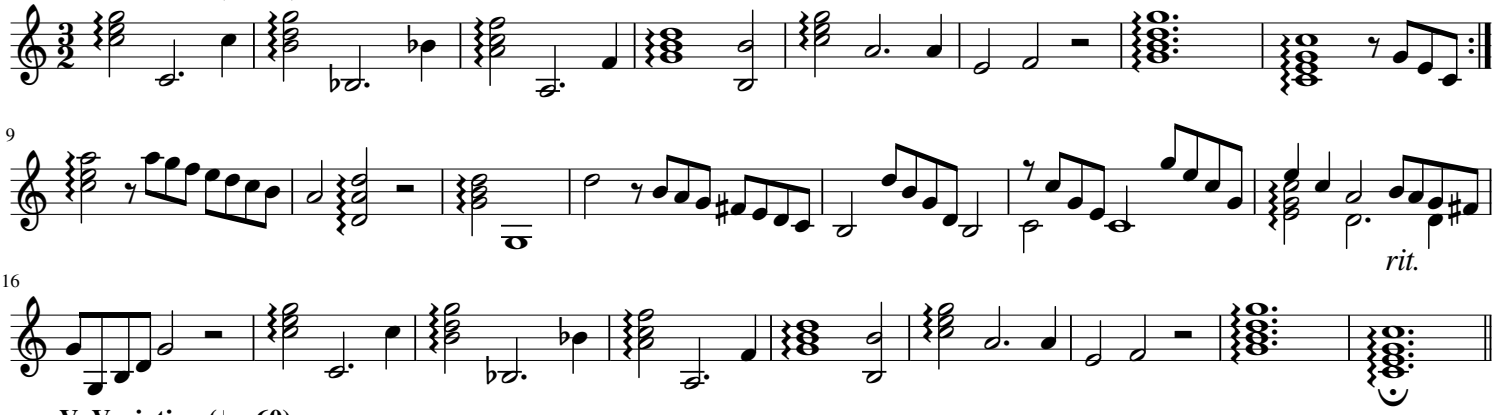

V. Variation (𝅗𝅥 = 60)

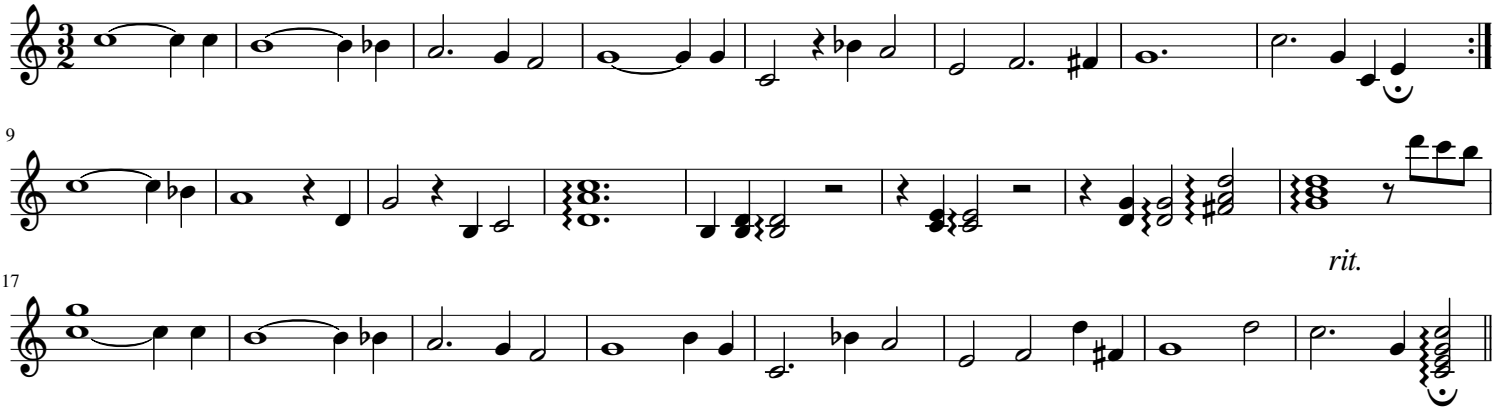

VI. Variation (𝅗𝅥 = 60)

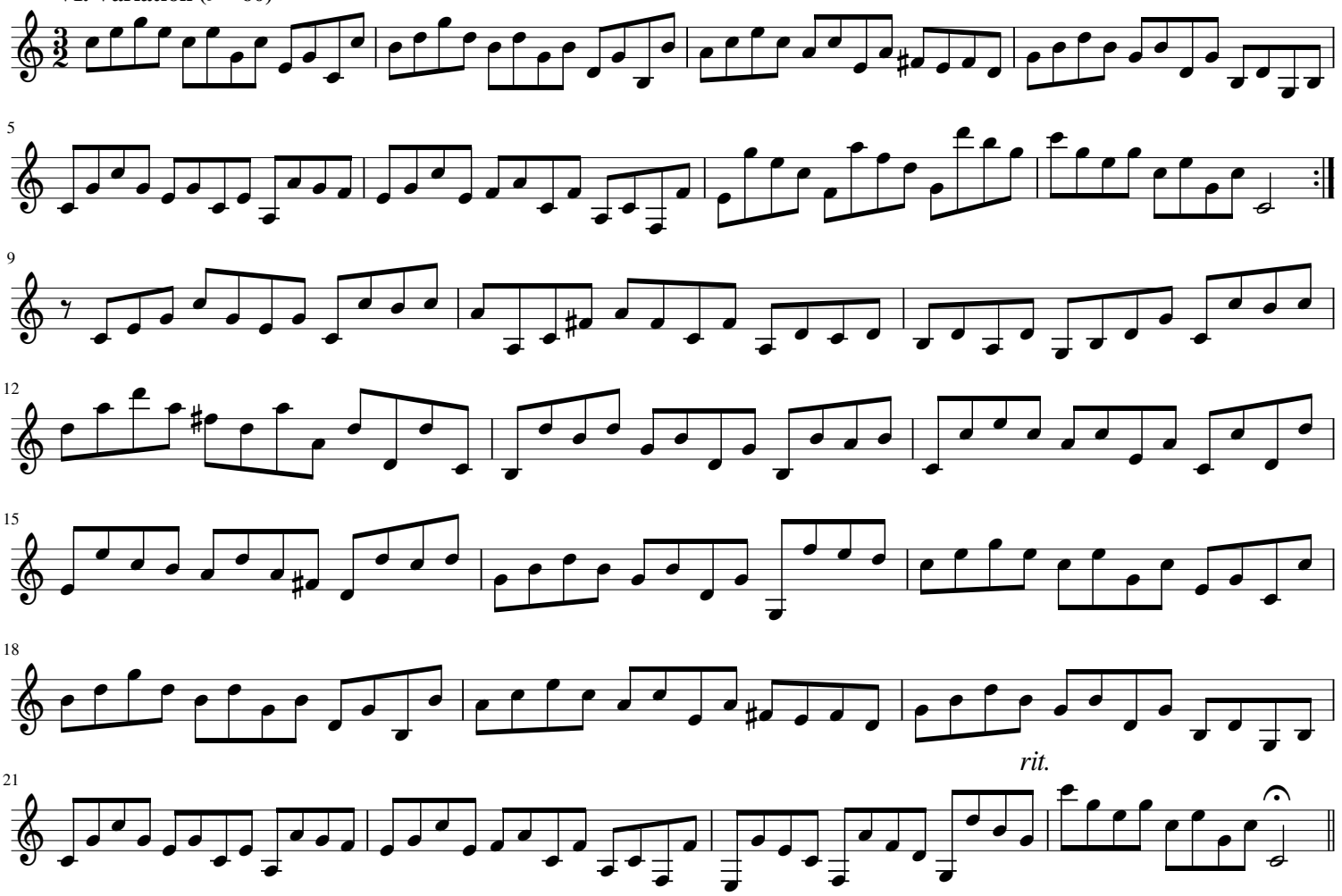

VII. Variation (𝅗𝅥 = 60)

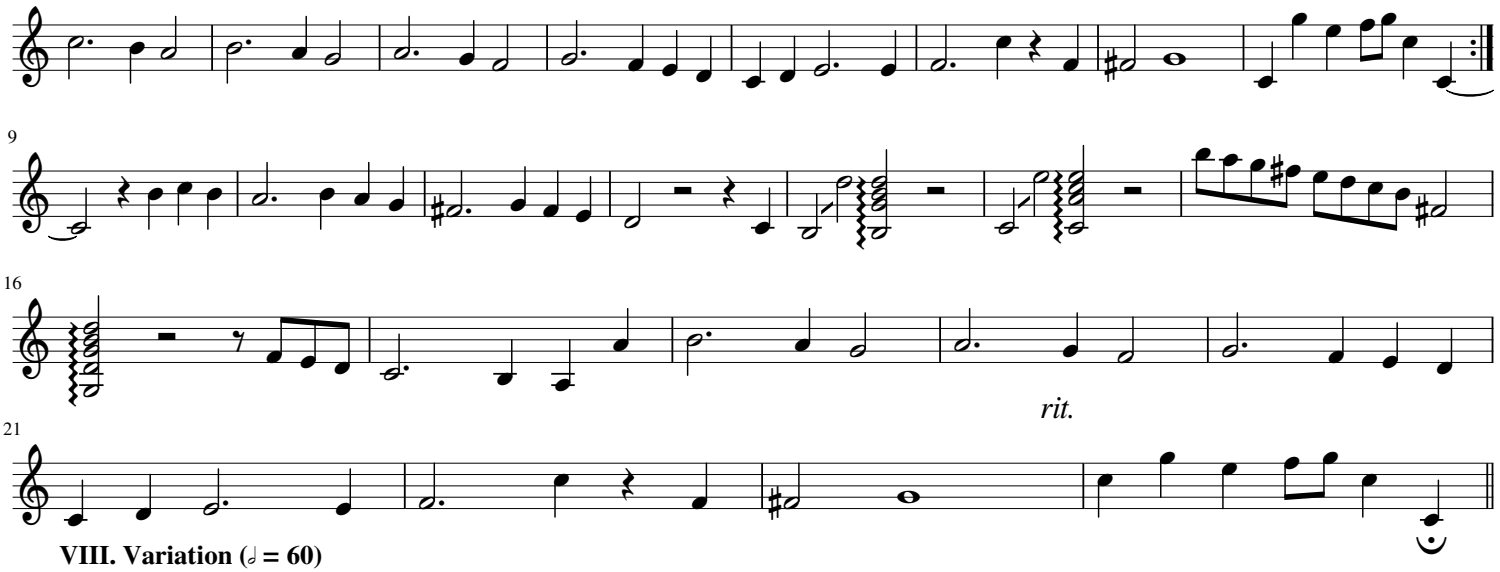

VIII. Variation (𝅗𝅥 = 60)

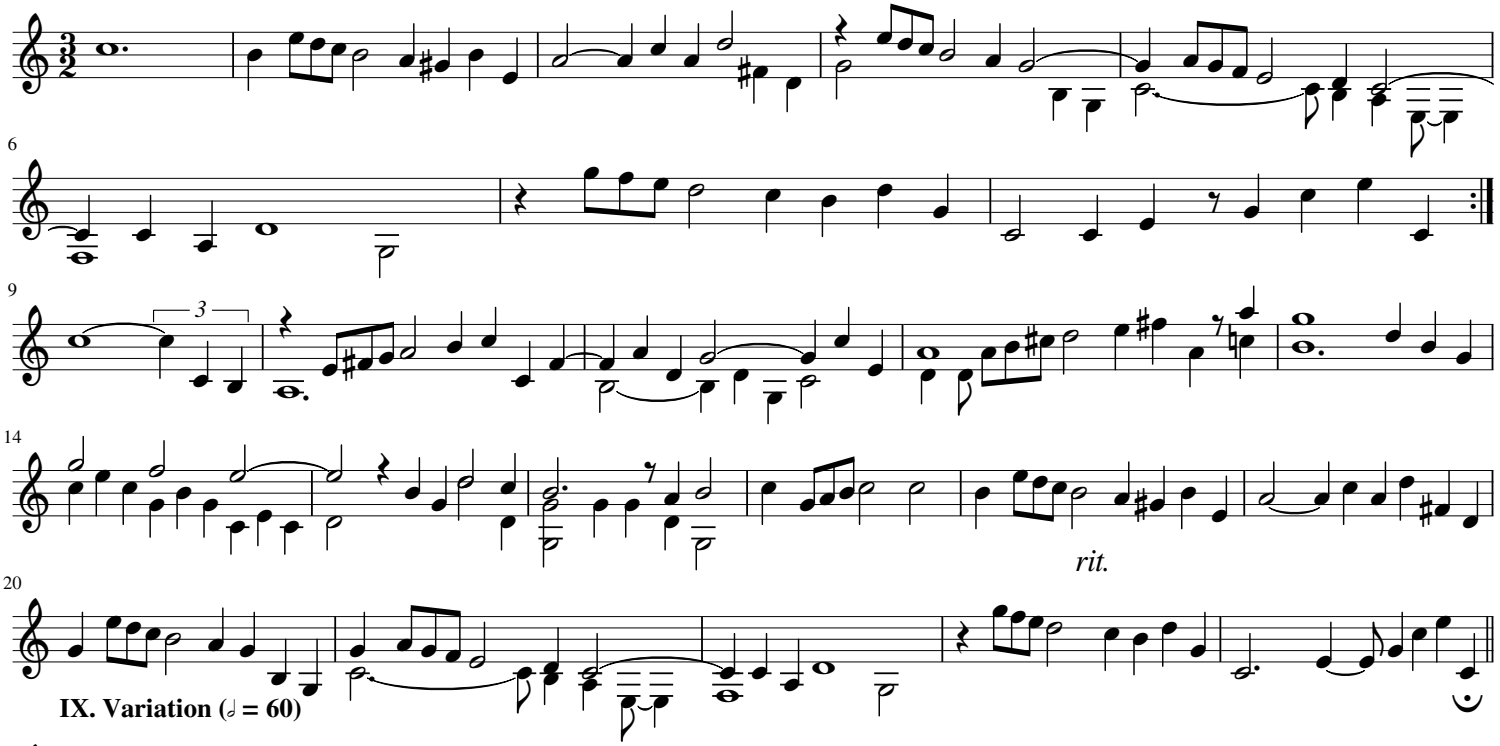

IX. Variation (𝅗𝅥 = 60)

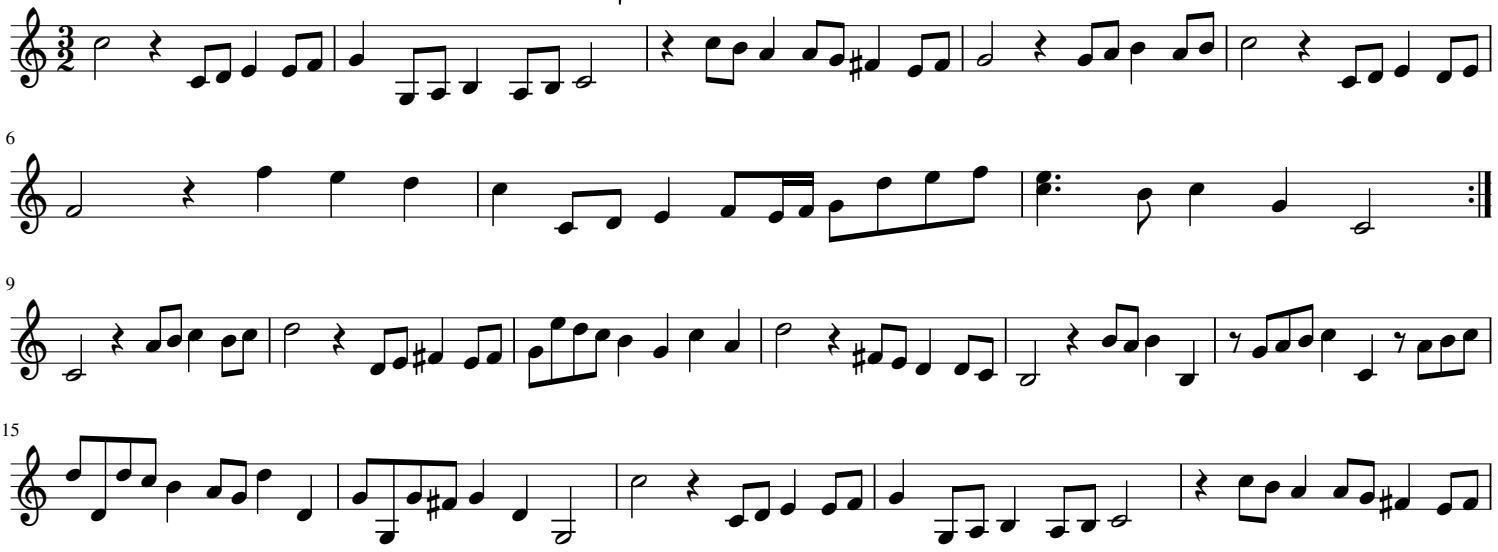

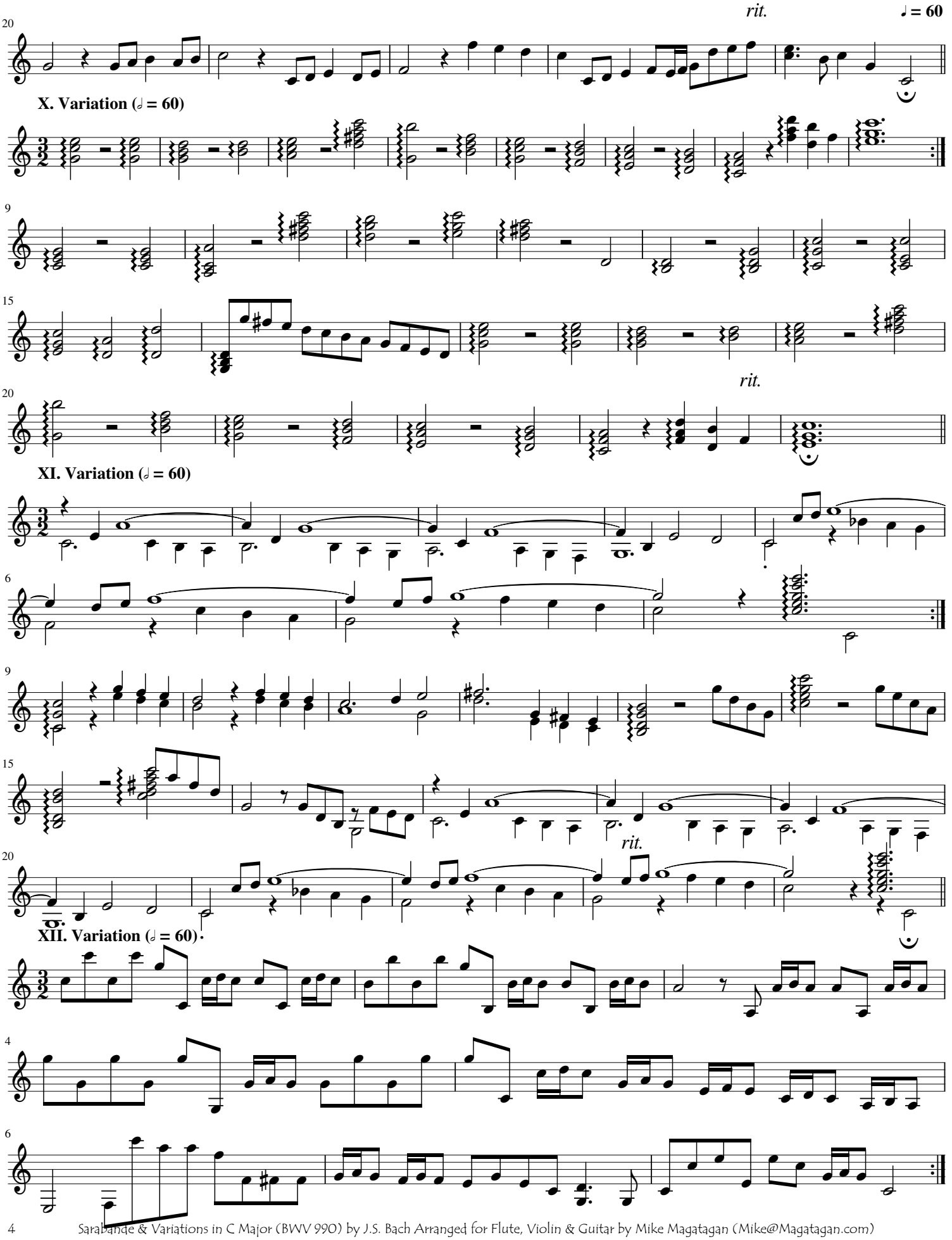
rit.
♩ = 60
X. Variation (𝅗𝅥 = 60)
rit.
XI. Variation (𝅗𝅥 = 60)
rit.
XII. Variation (𝅗𝅥 = 60)

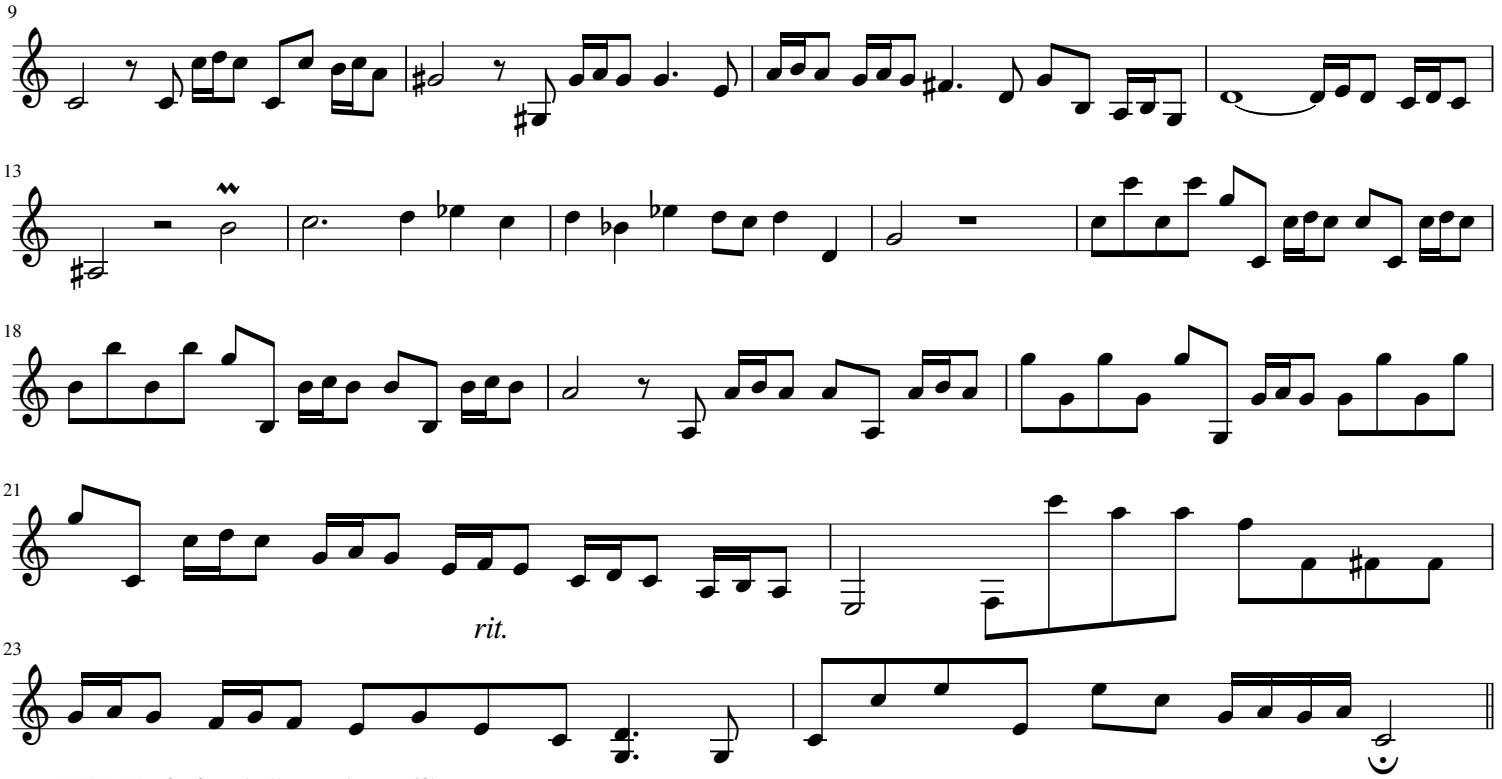

XIII. Variation (*Allemande* ♩ = 60)

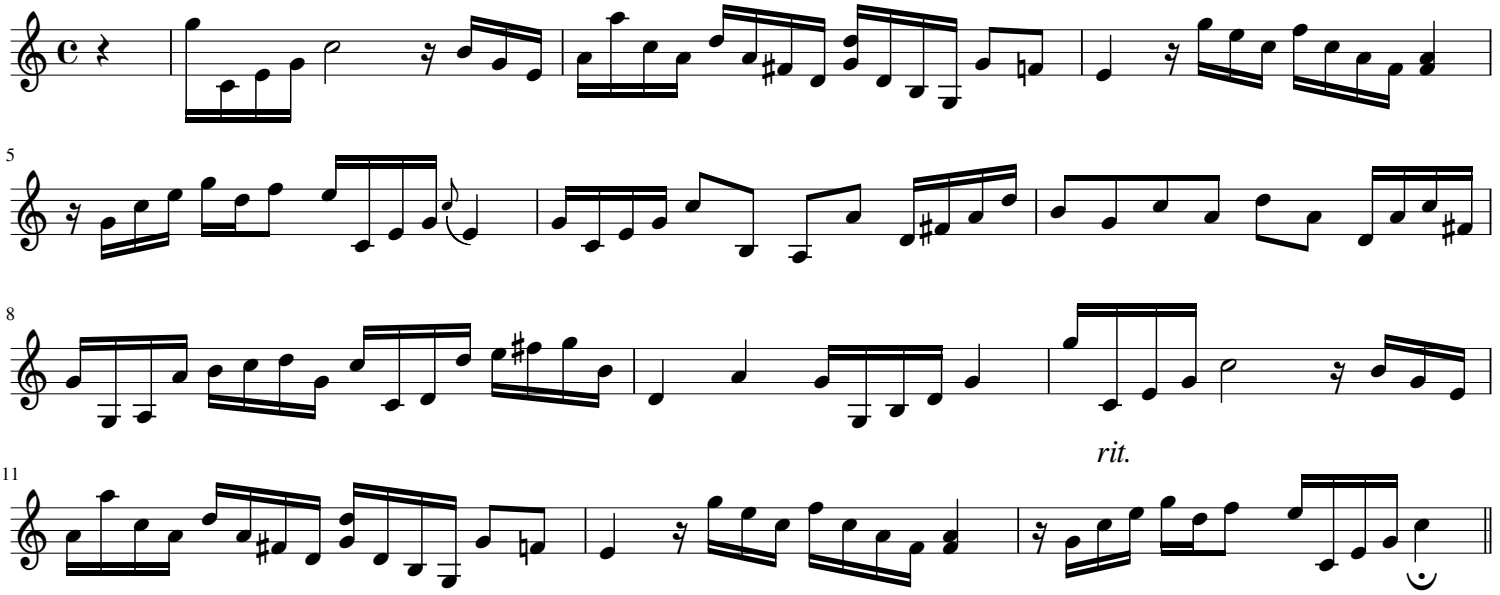

XIV. Variation (*Courante* 𝅗𝅥 = 68)

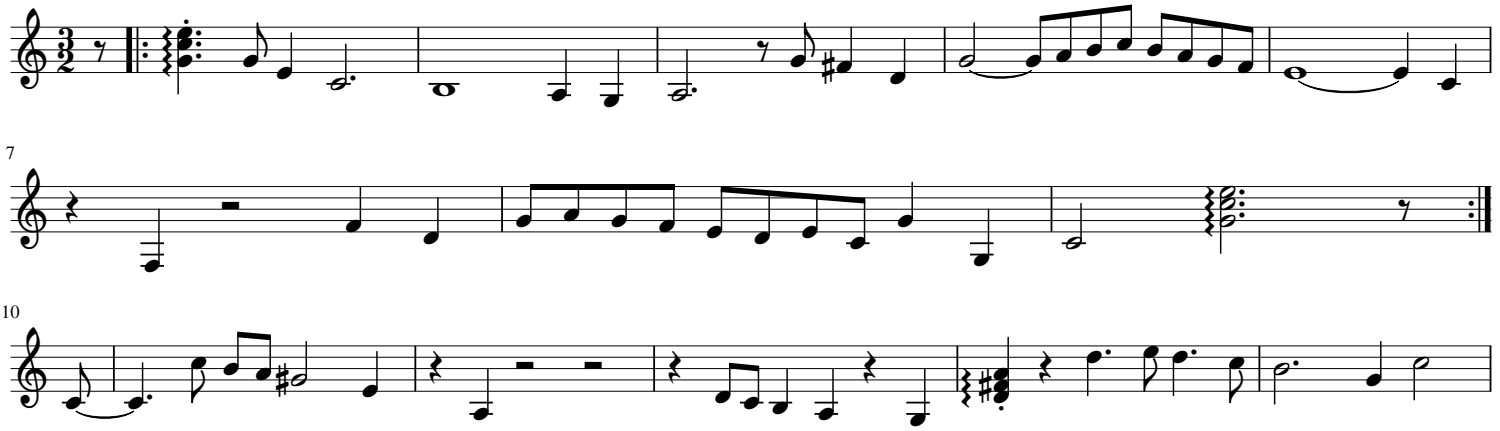

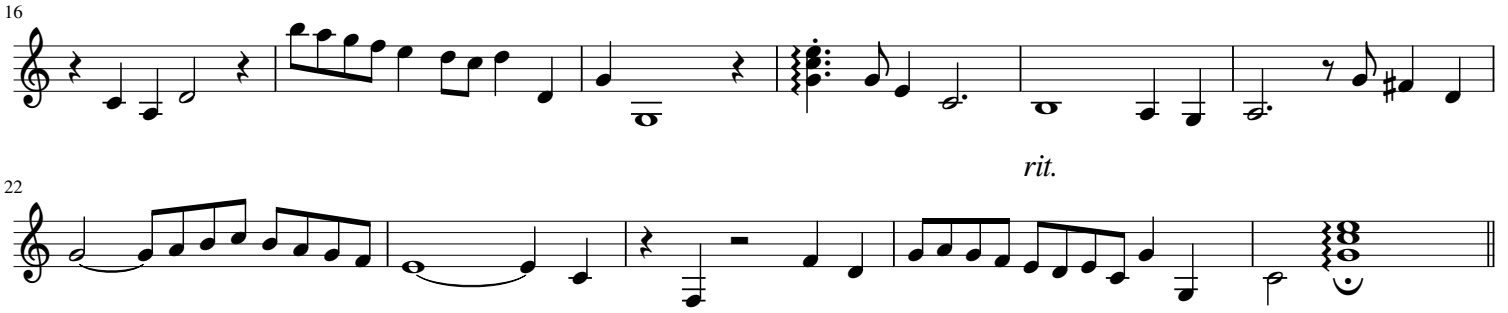

rit.

XV. Variation (♩ = 60)

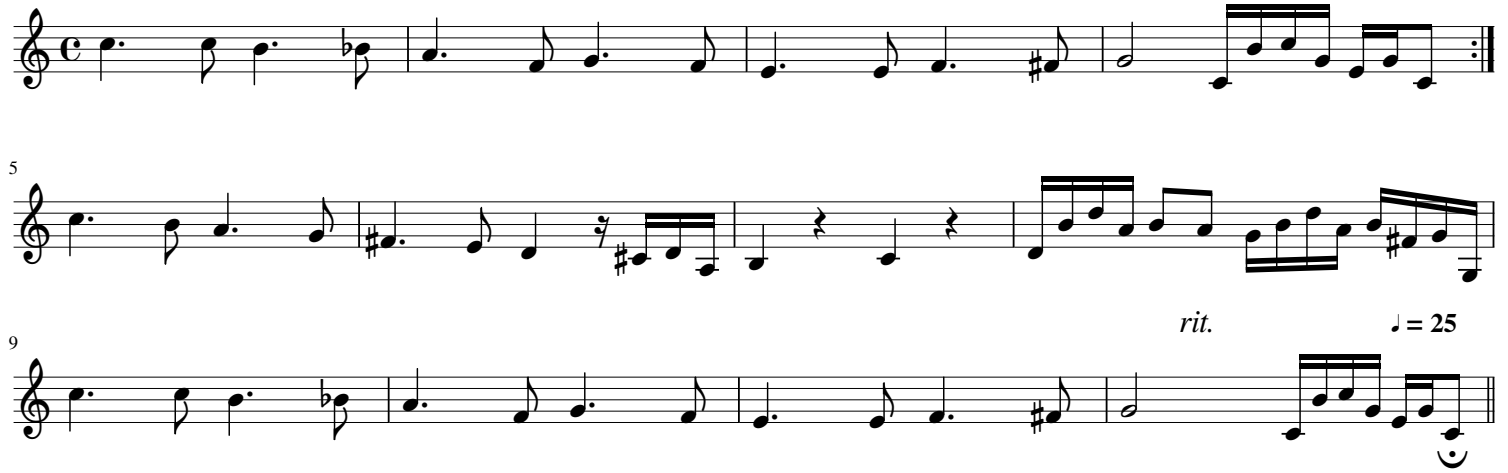

rit. **♩ = 25**

XVI. Variation (*L'ultima Partita o Giguetta.* **♩. = 60)**

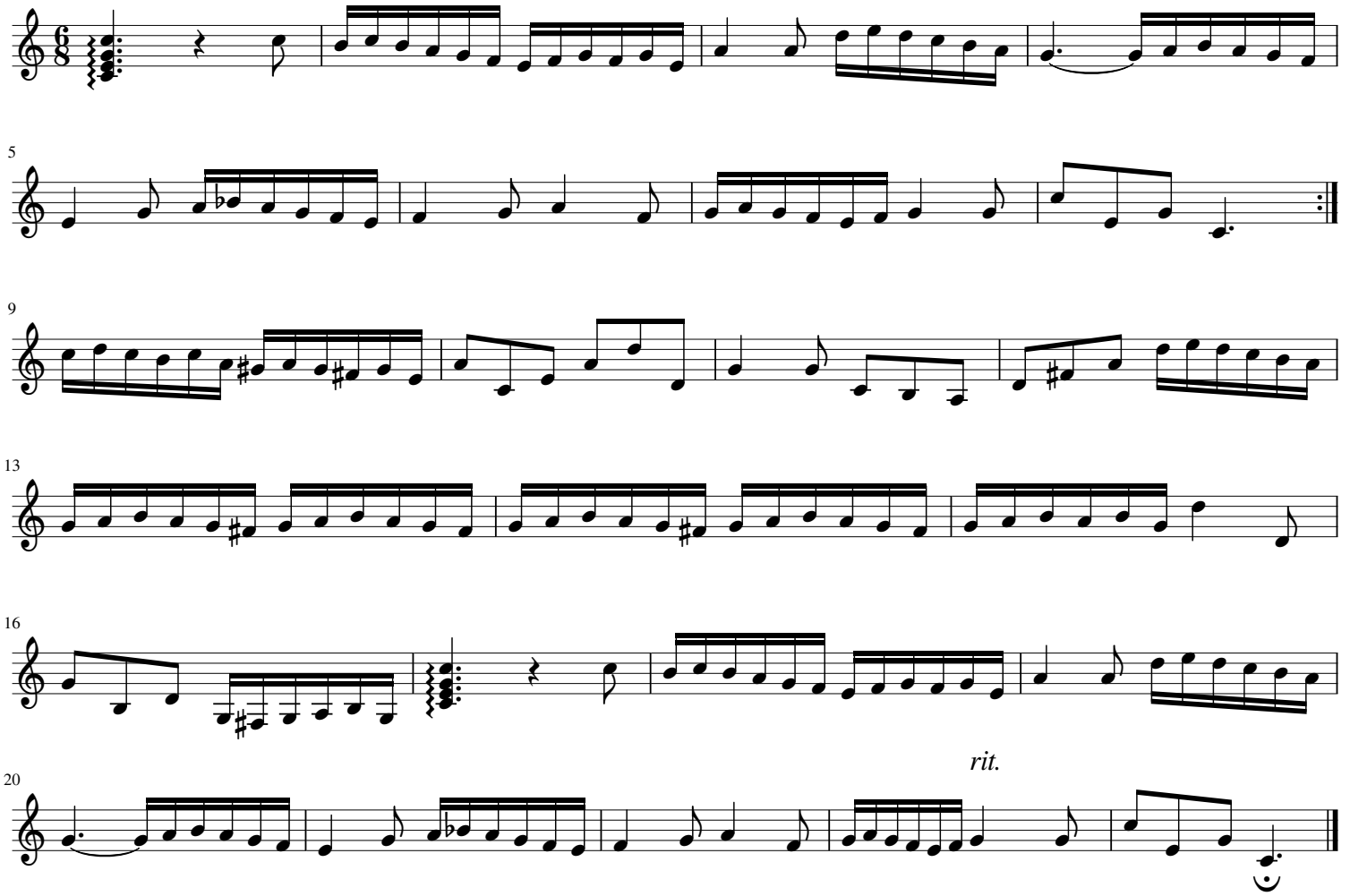

rit.