Präludium F-Dur

Clavierbüchlein für Wilhelm Friedemann Bach, no. 8, BWV 927

Johann Sebastian Bach

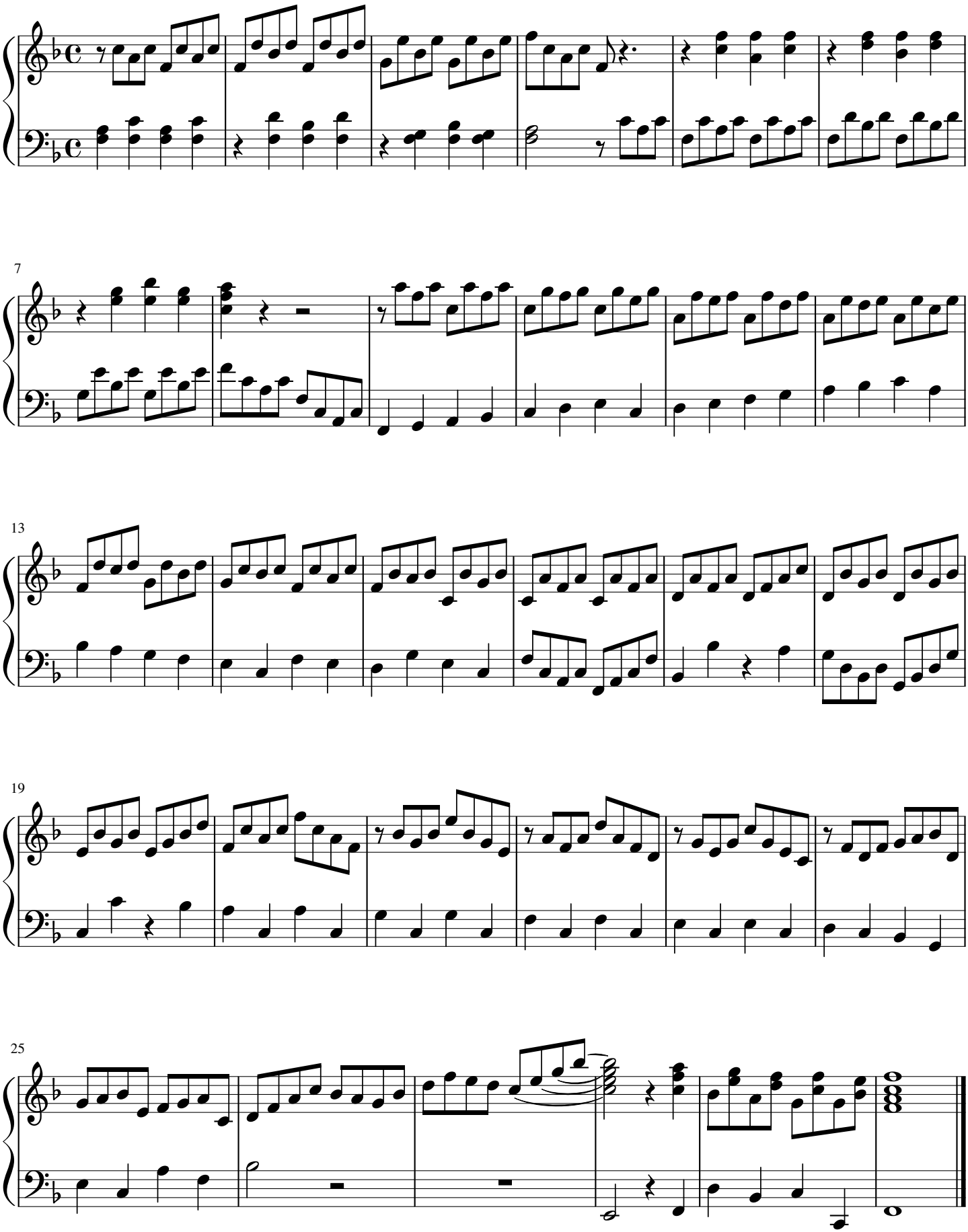

free-scores.com