Passepied 1

Ouverture nach Französischer Art BWV 831, Mvmt. 5

Johann Sebastian Bach

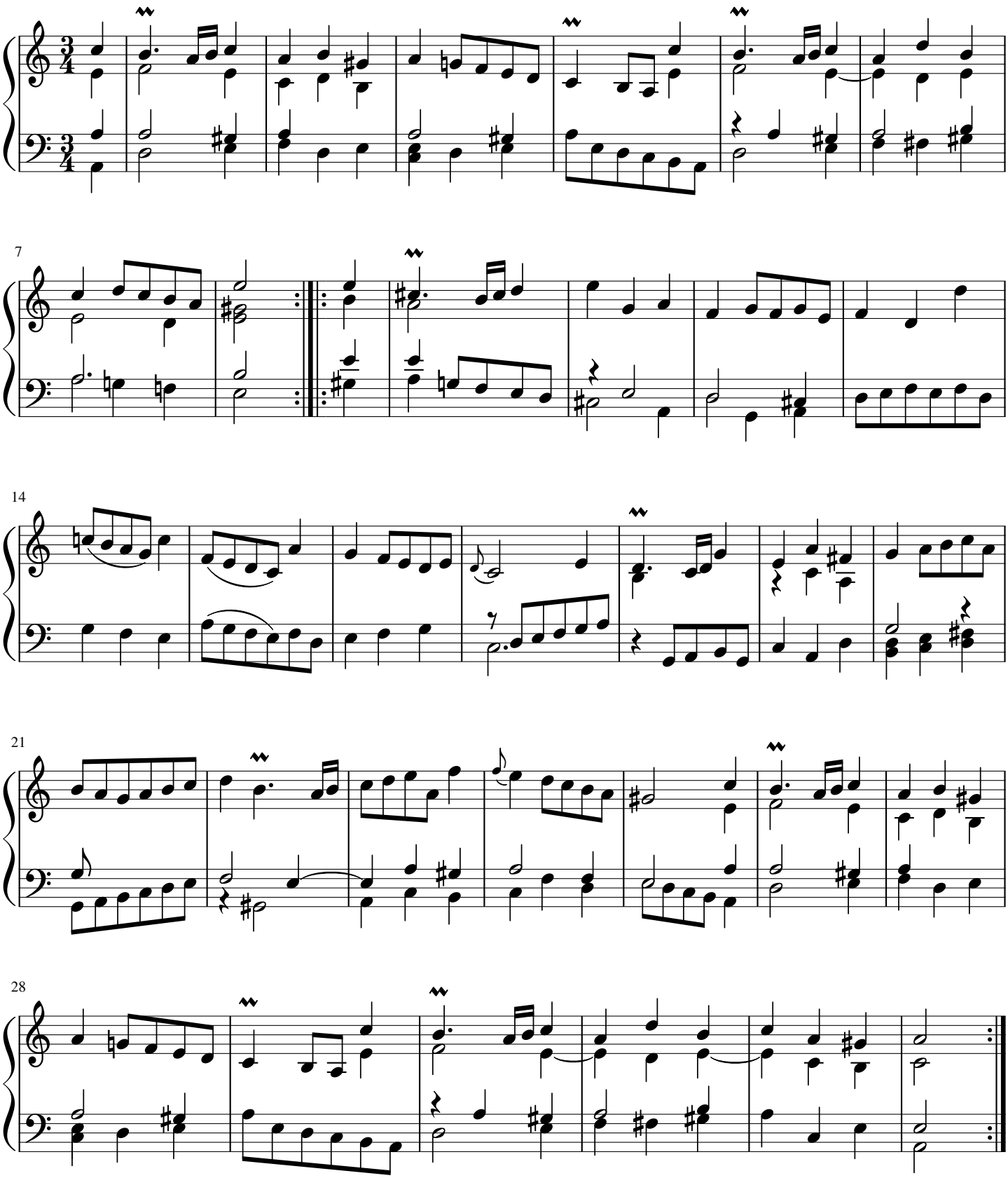

free-scores.com