Gavotte 1

Orchestral Suite no. 1, BWV 1066, Mvmt. 3

Johann Sebastian Bach

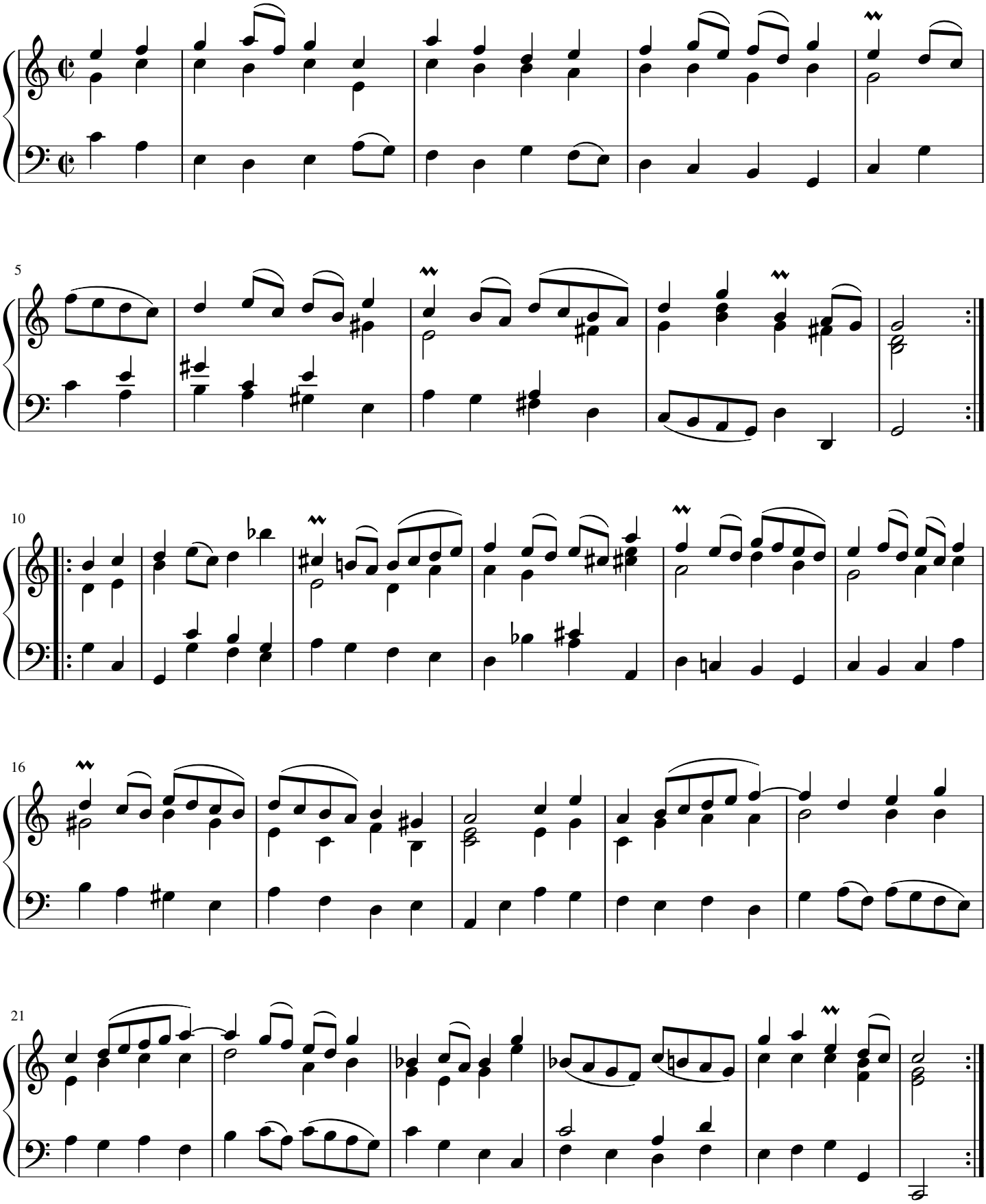

free-scores.com