

# Fuga

Edited by  
Maurizio Machella

J.S. Bach

Source: Leipziger Stadtbibliothek

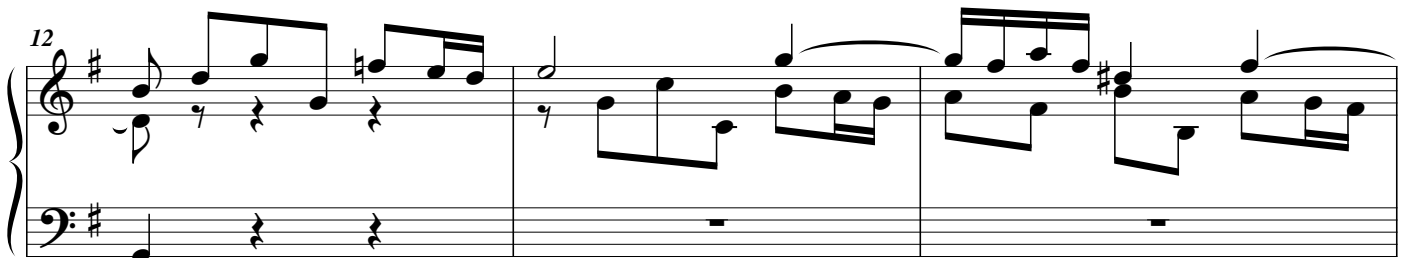
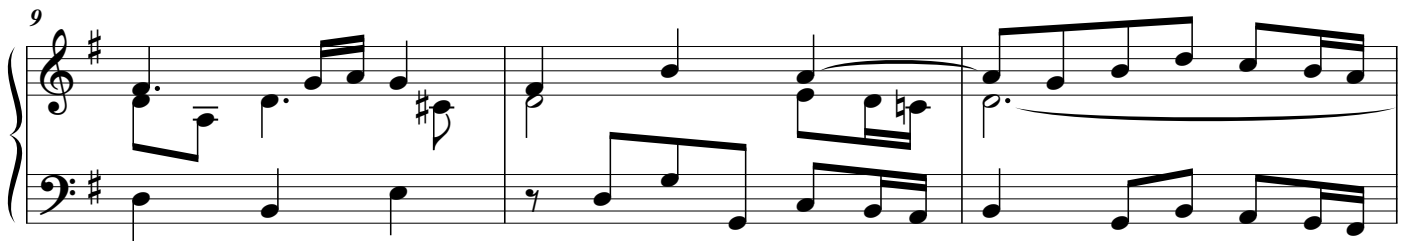
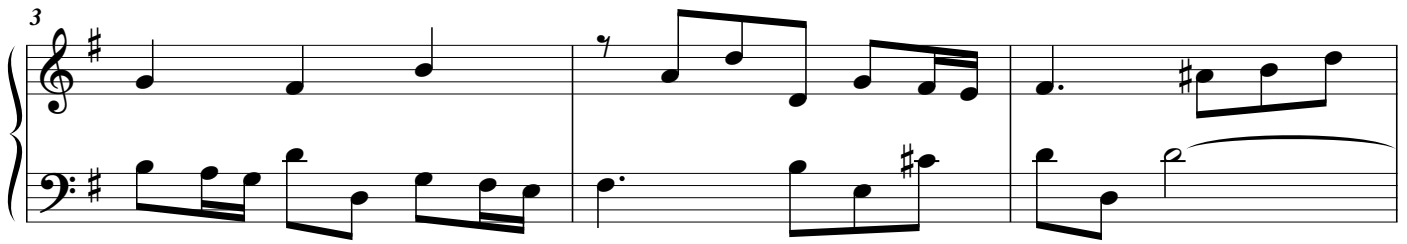
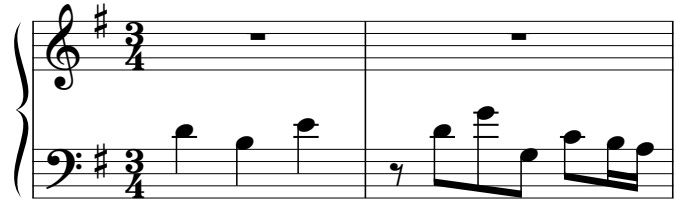
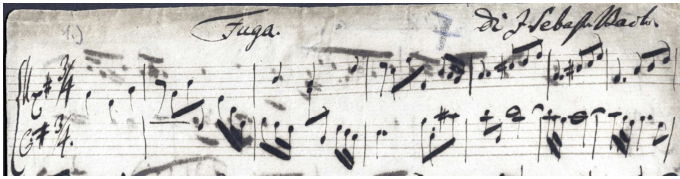

15

18

21

24

28

33

37
