Mike Magatagan

États-Unis, SierraVista

Chorus: "Liebster Immanuel, Herzog der Frommen" for Winds & Strings (BWV 123 No 1)

Bach, Johann Sebastian

A propos de l'artiste

Je suis ingénieur programmateur. À l'origine, je suis un geek, qui aime résoudre les problèmes. J'ai développé des logiciels les 25 derniers années, mais mon amour pour la musique a récemment été ravivé.

Page artiste : https://www.free-scores.com/partitions_gratuites_magataganm.htm

A propos de la pièce

Titre :	Chorus: "Liebster Immanuel, Herzog der Frommen" for Winds & Strings [BWV 123 No 1]
Compositeur :	Bach, Johann Sebastian
Arrangeur :	Magatagan, Mike
Droit d'auteur :	Public Domain
Editeur :	Magatagan, Mike
Instrumentation :	Vents & Orchestre Cordes
Style :	Baroque

Mike Magatagan sur free-scores.com

- écouter l'audio
- partager votre interprétation
- commenter la partition
- contacter l'artiste

Chorus: "Liebster Immanuel, Herzog der Frommen"

J.S. Bach (BWV 123 No. 1)

Arranged for Winds & Strings by Mike Magatagan 2015

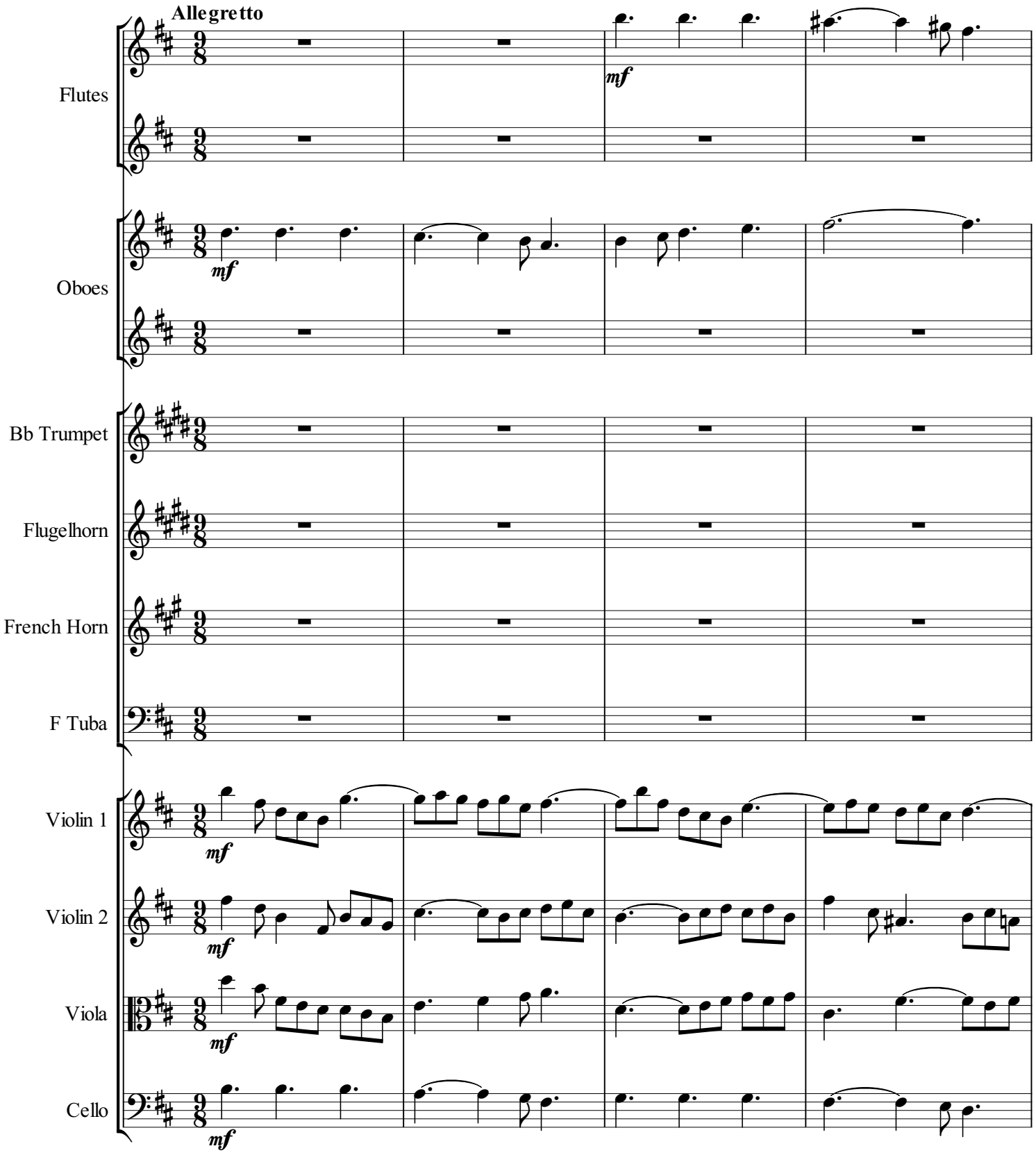

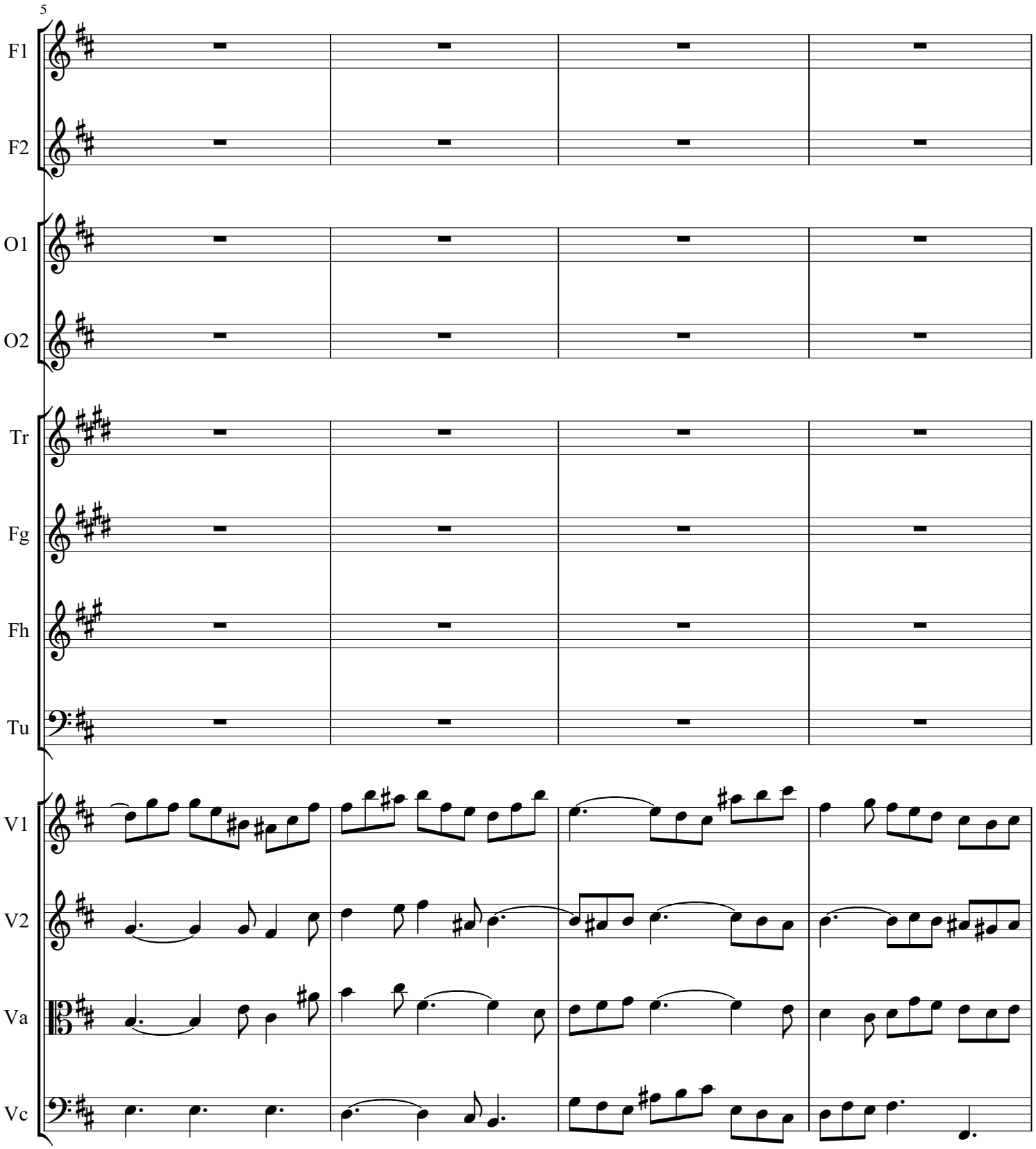
5
F1
F2
O1
O2
Tr
Fg
Fh
Tu
V1
V2
Va
Vc

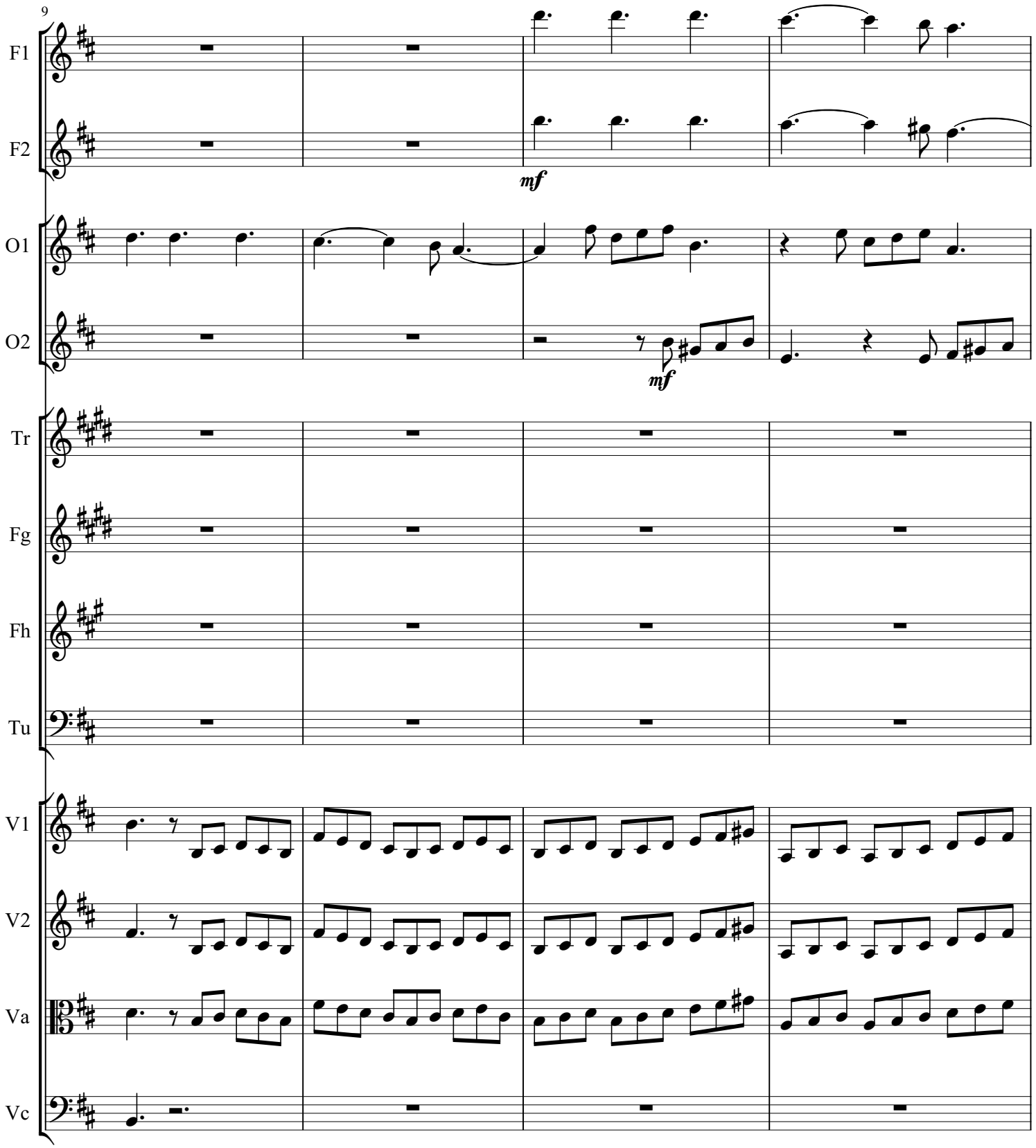
9
F1
F2
mf
O1
O2
mf
Tr
Fg
Fh
Tu
V1
V2
Va
Vc

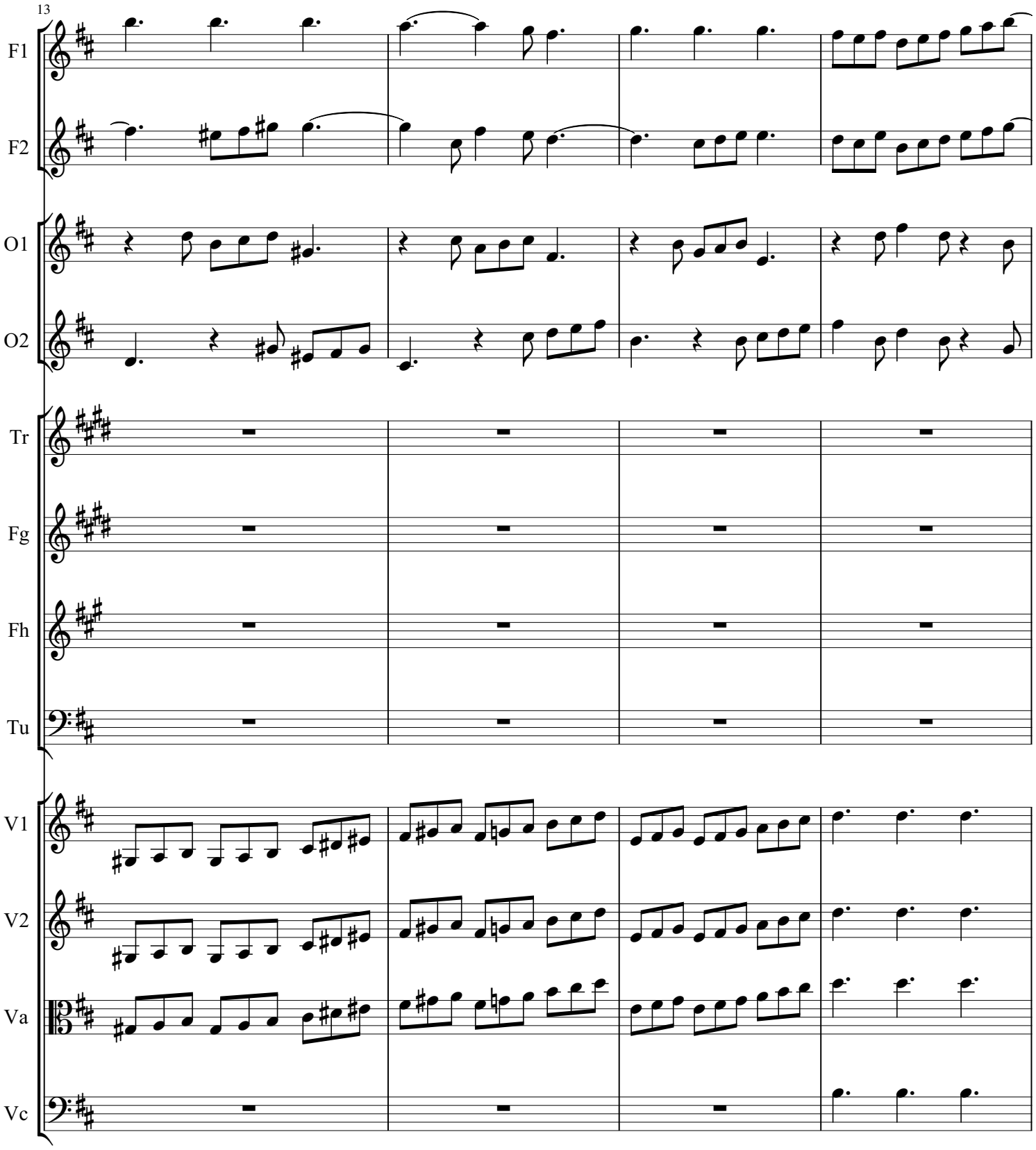
13
F1
F2
O1
O2
Tr
Fg
Fh
Tu
V1
V2
Va
Vc

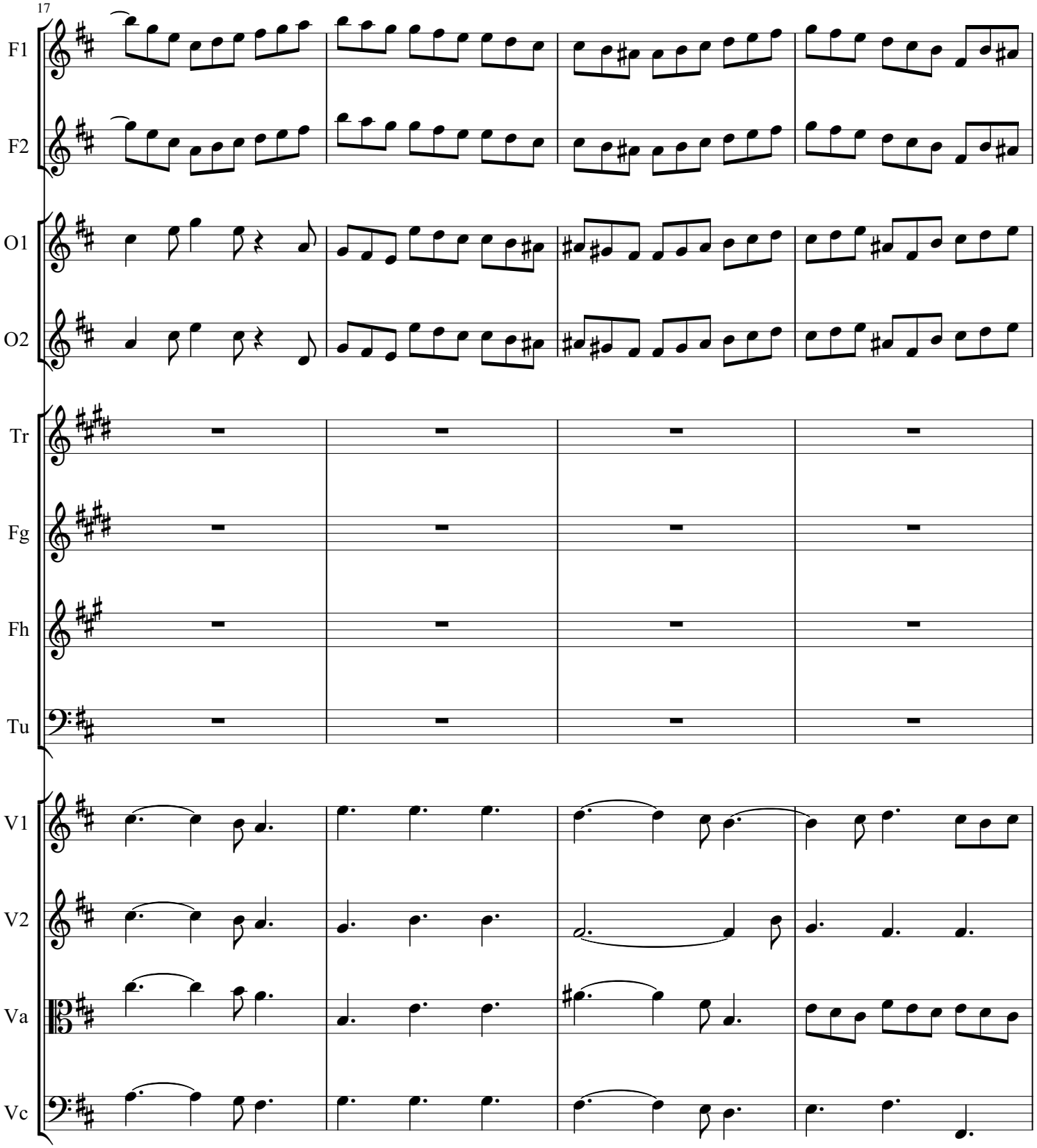
17
F1
F2
O1
O2
Tr
Fg
Fh
Tu
V1
V2
Va
Vc

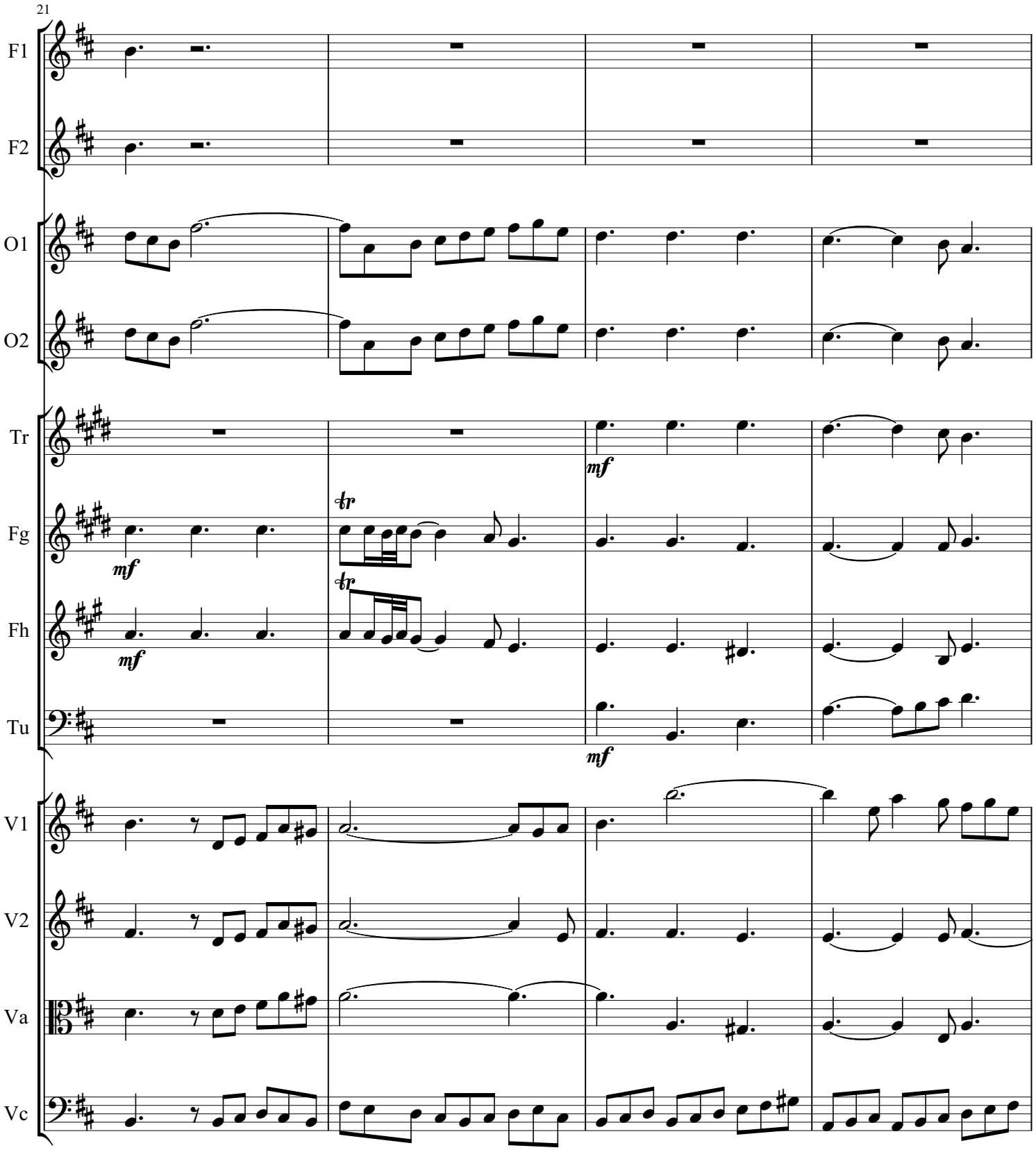
21
F1
F2
O1
O2
Tr
Fg
Fh
Tu
V1
V2
Va
Vc
mf
tr

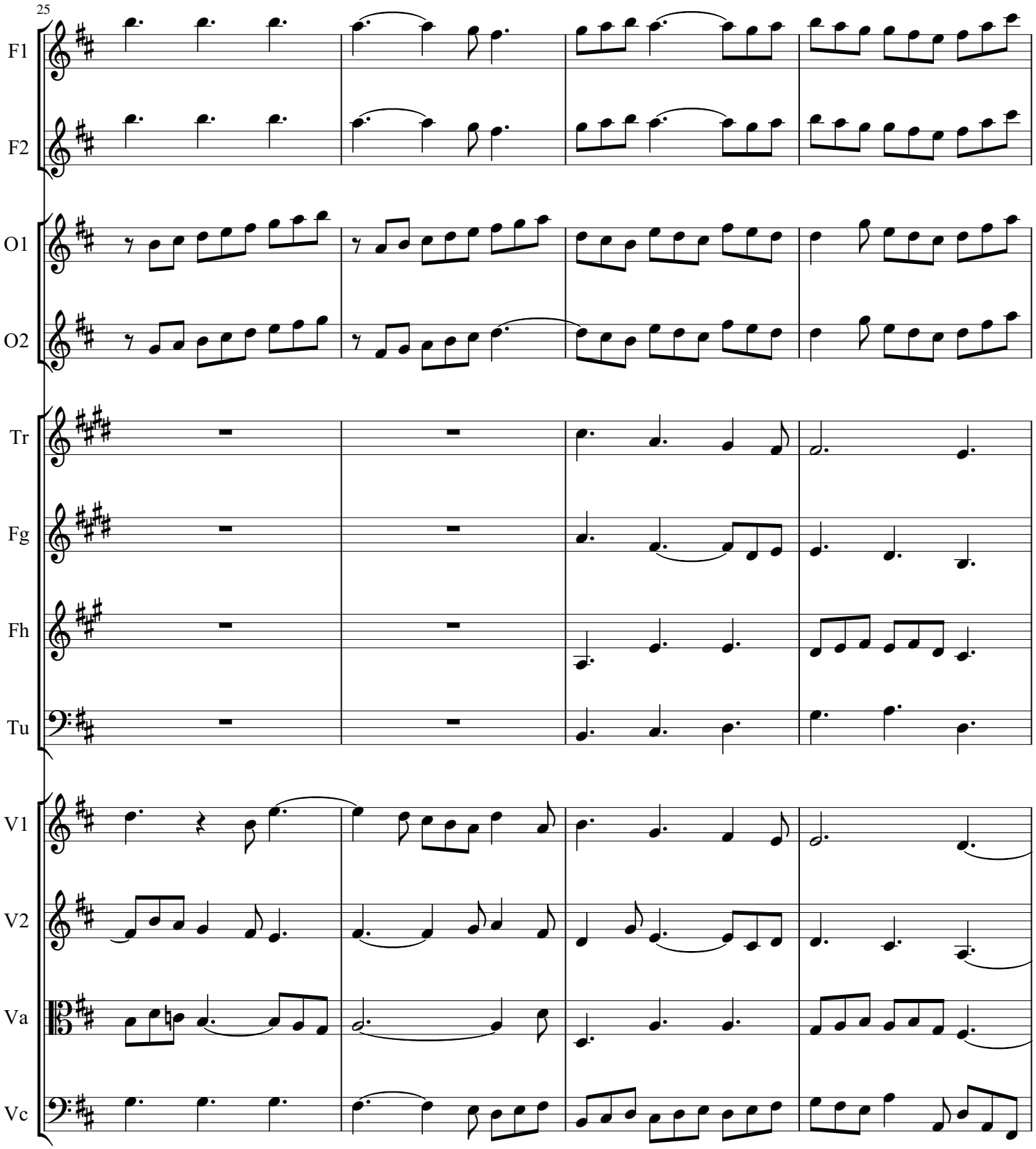
25
F1
F2
O1
O2
Tr
Fg
Fh
Tu
V1
V2
Va
Vc

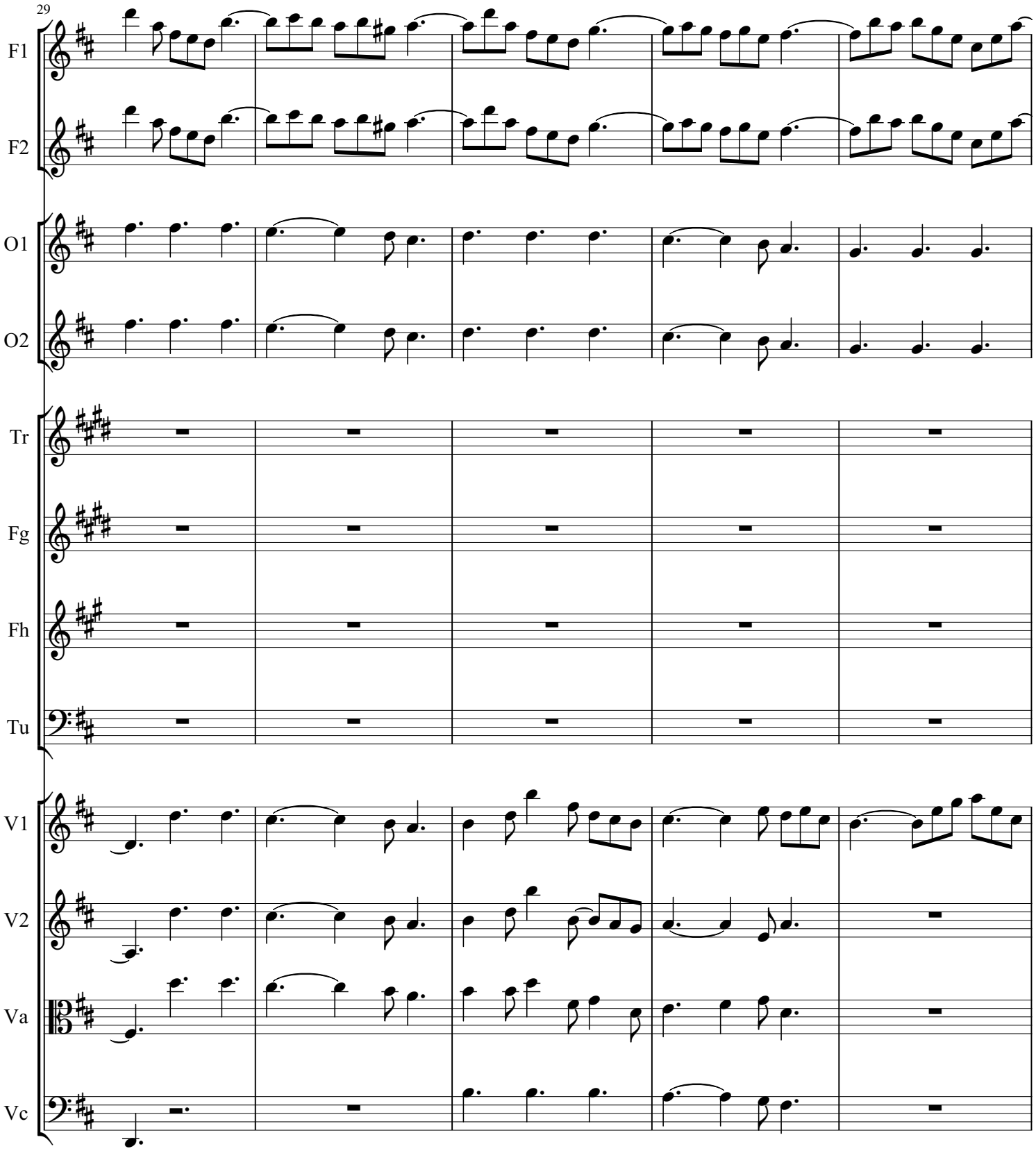
29
F1
F2
O1
O2
Tr
Fg
Fh
Tu
V1
V2
Va
Vc

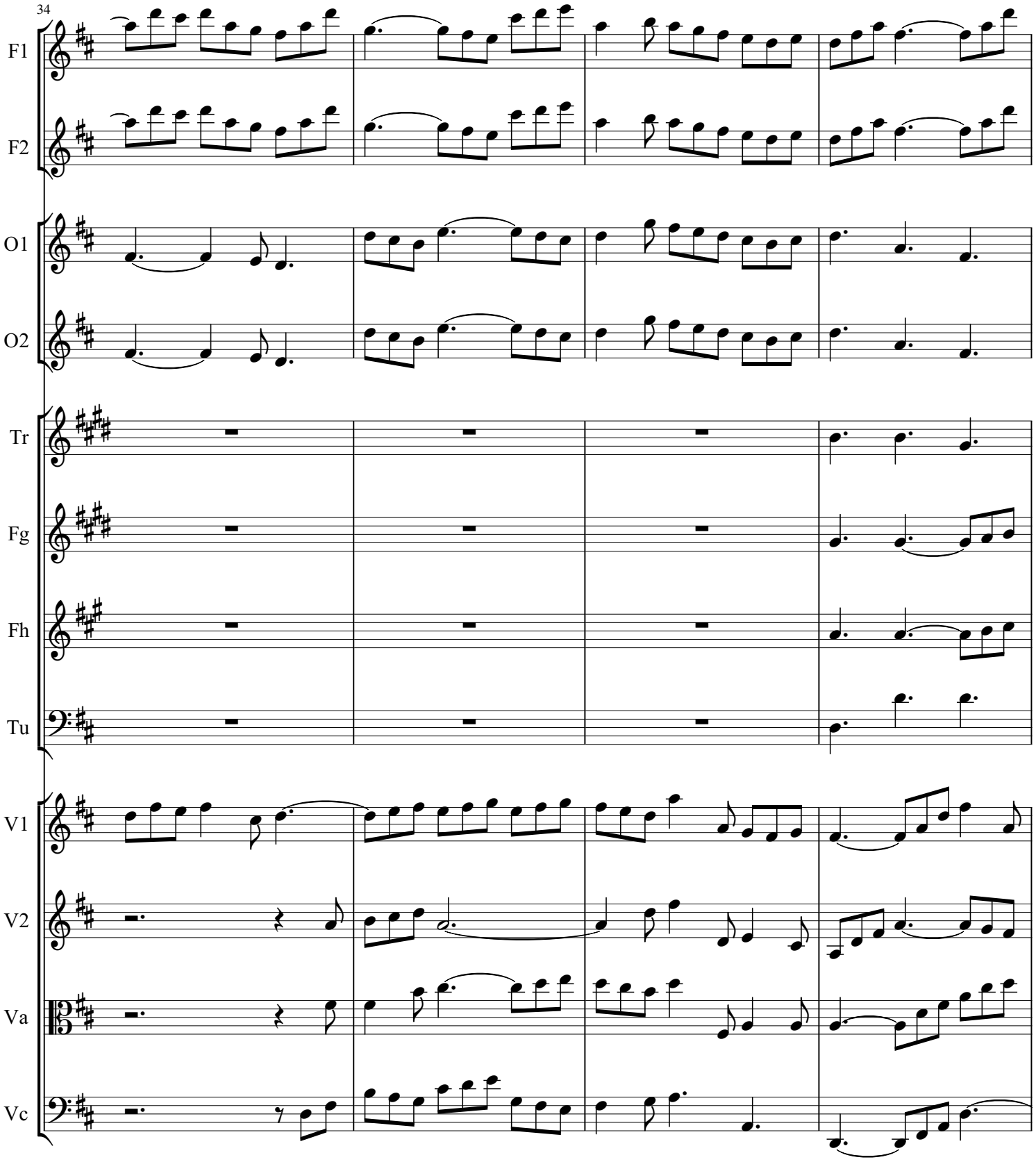
34
F1
F2
O1
O2
Tr
Fg
Fh
Tu
V1
V2
Va
Vc

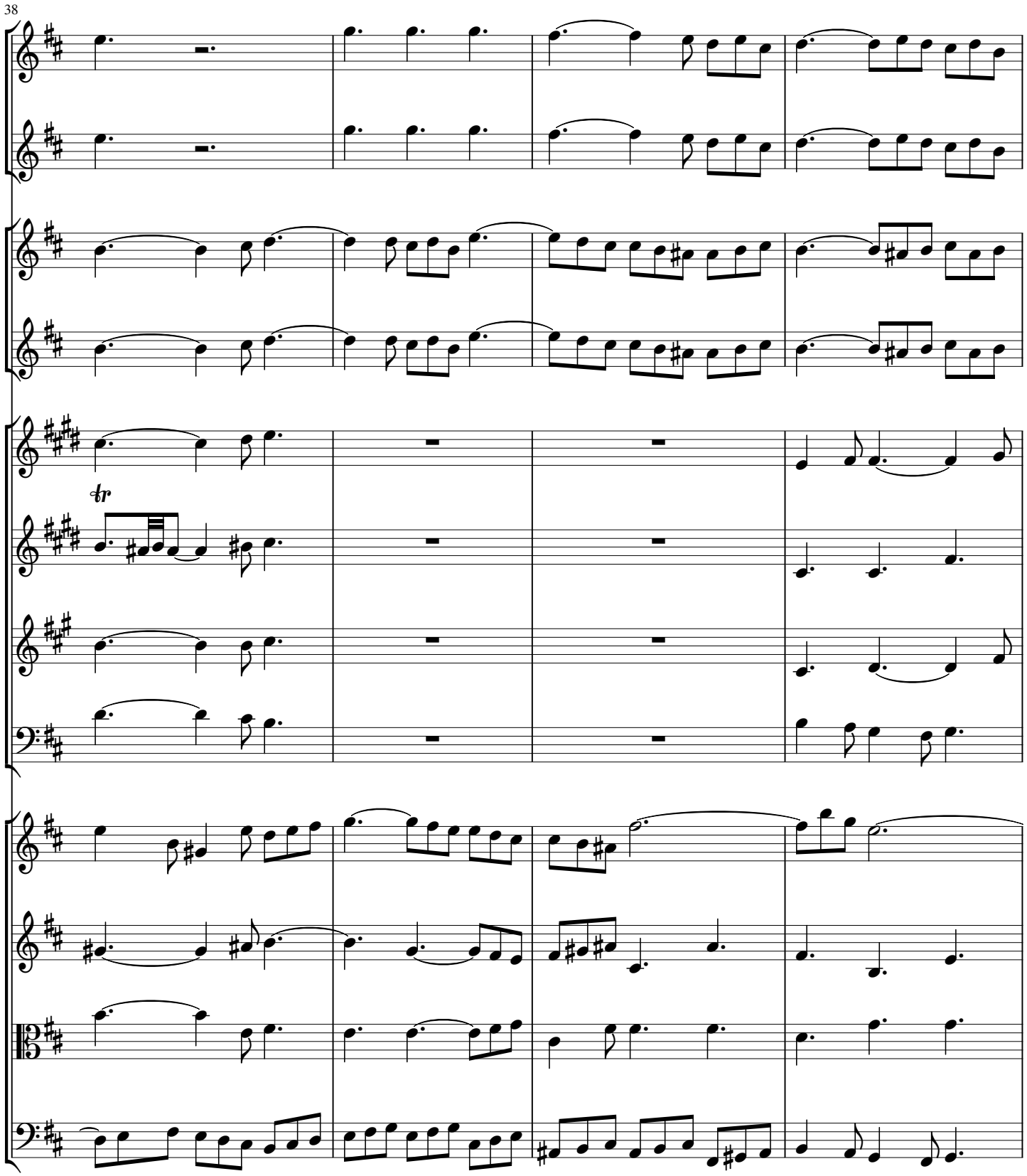
38
F1
F2
O1
O2
Tr
Fg
Fh
Tu
V1
V2
Va
Vc

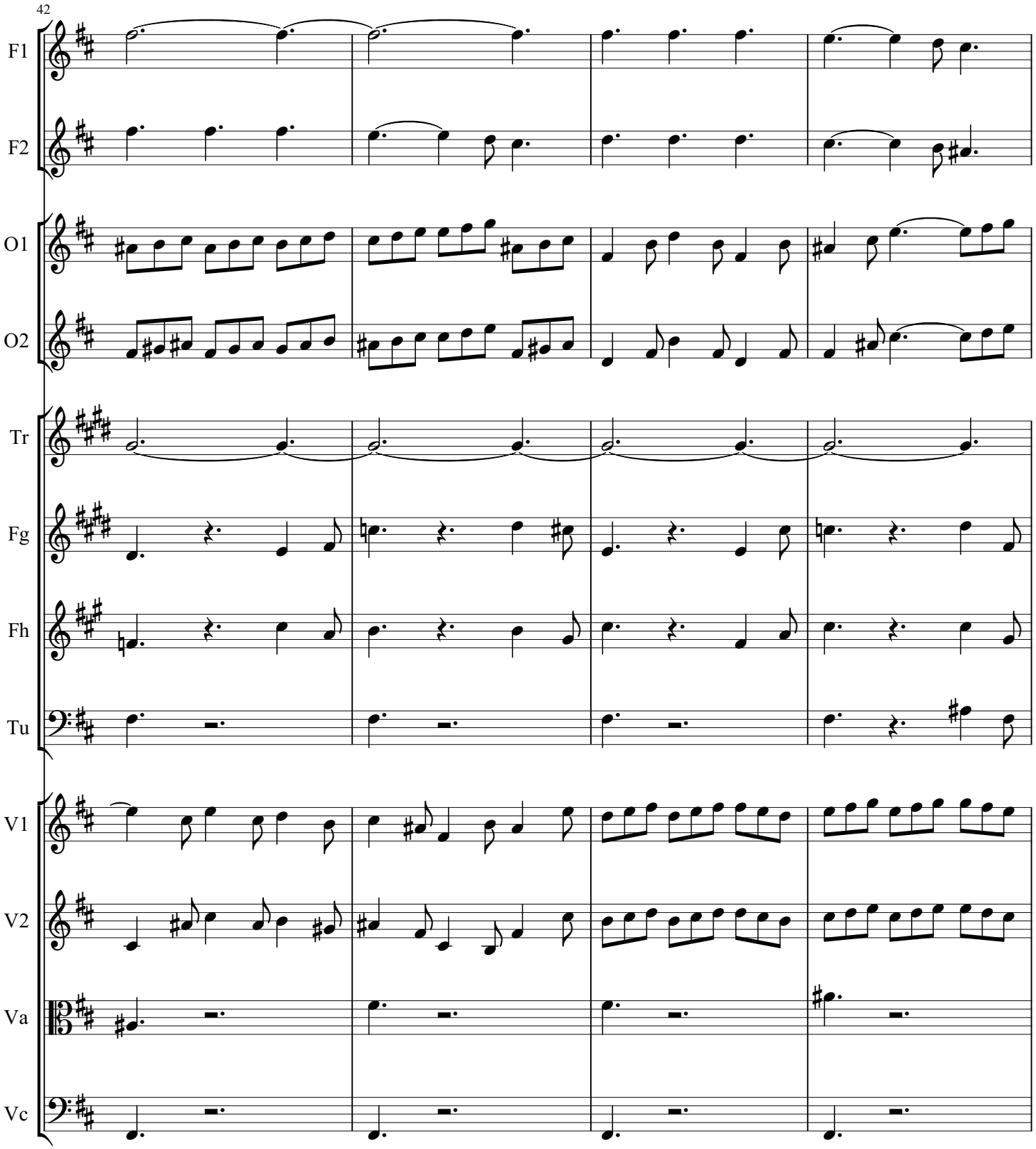
42
F1
F2
O1
O2
Tr
Fg
Fh
Tu
V1
V2
Va
Vc

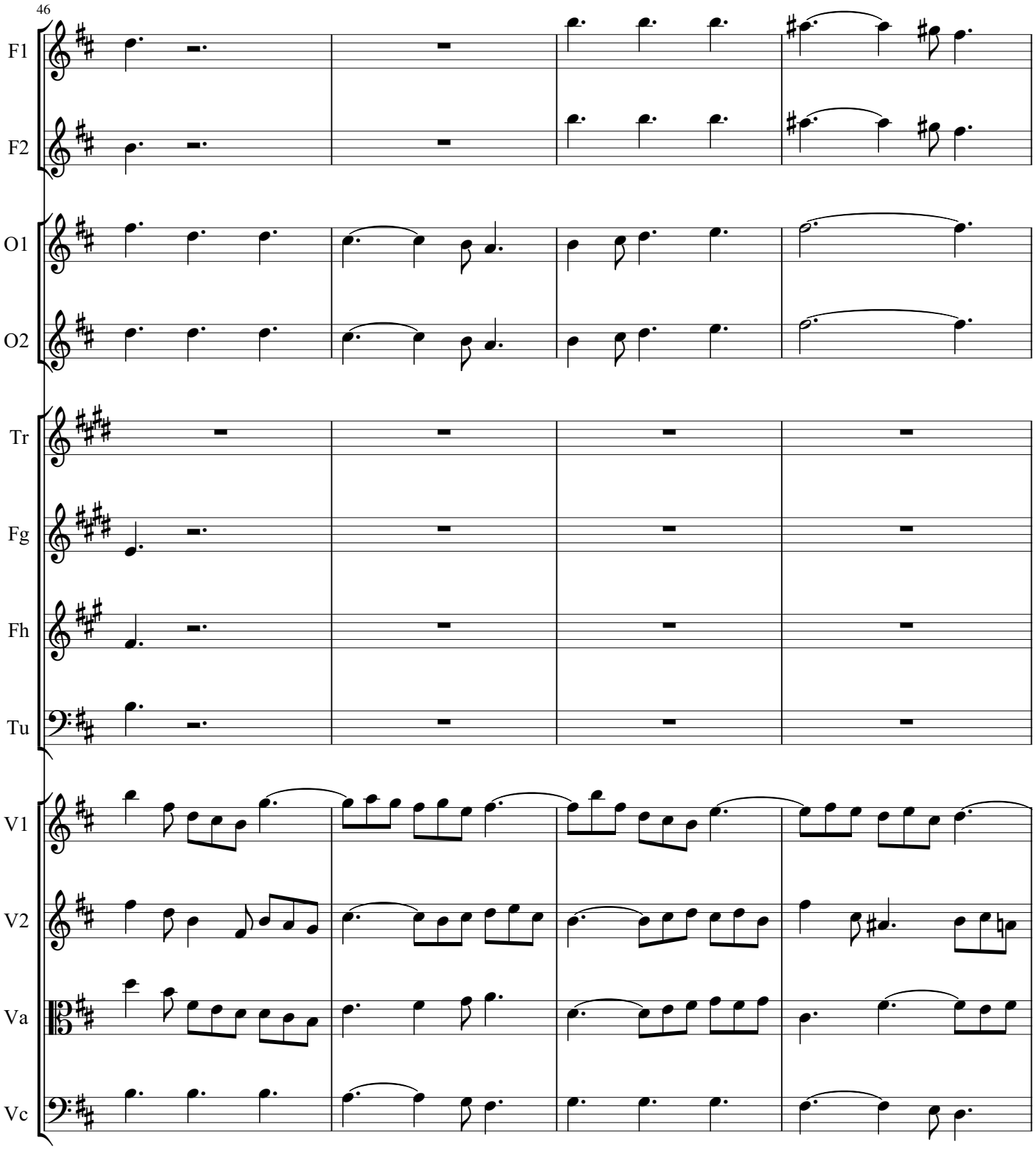
46
F1
F2
O1
O2
Tr
Fg
Fh
Tu
V1
V2
Va
Vc

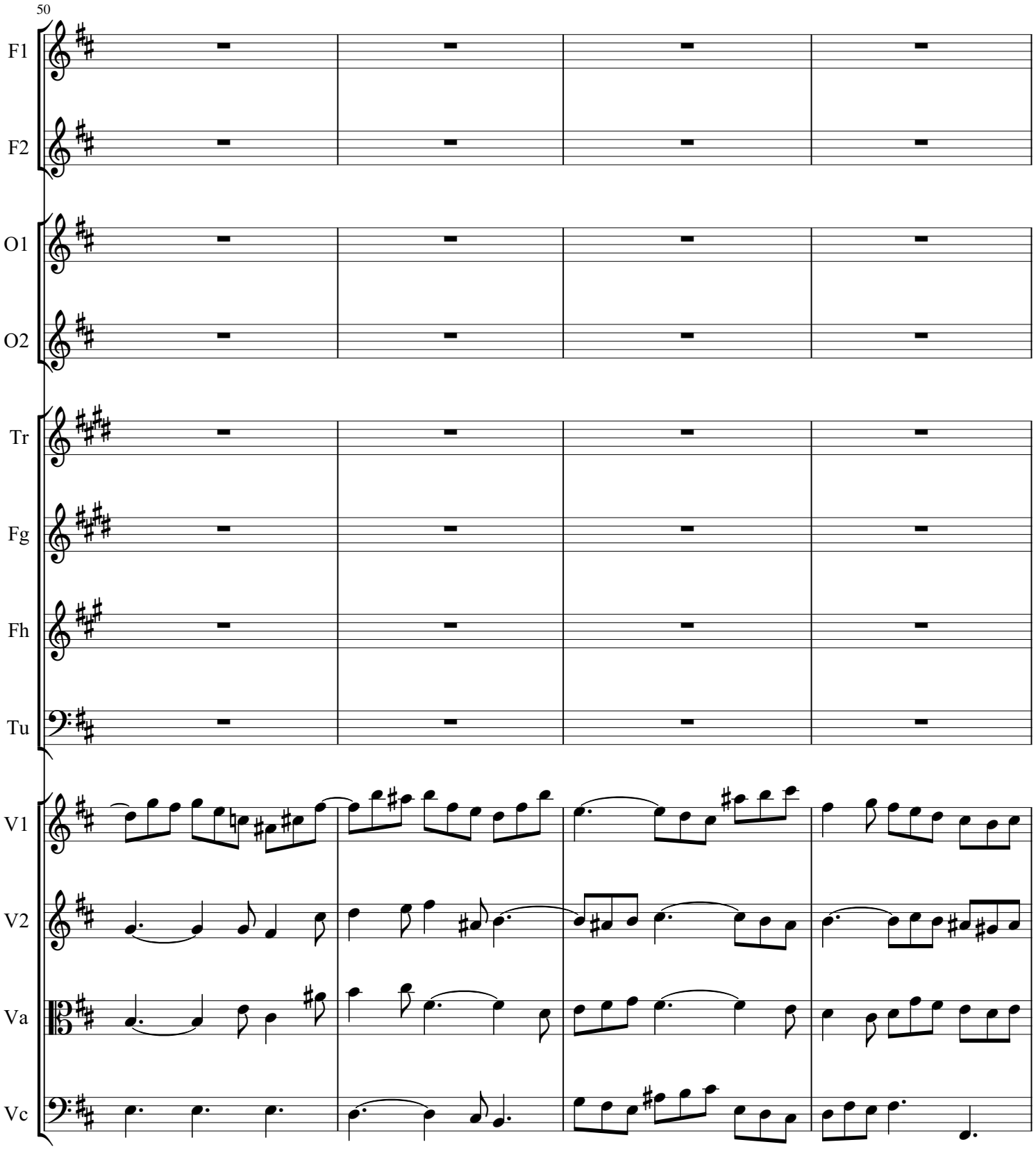
50
F1
F2
O1
O2
Tr
Fg
Fh
Tu
V1
V2
Va
Vc

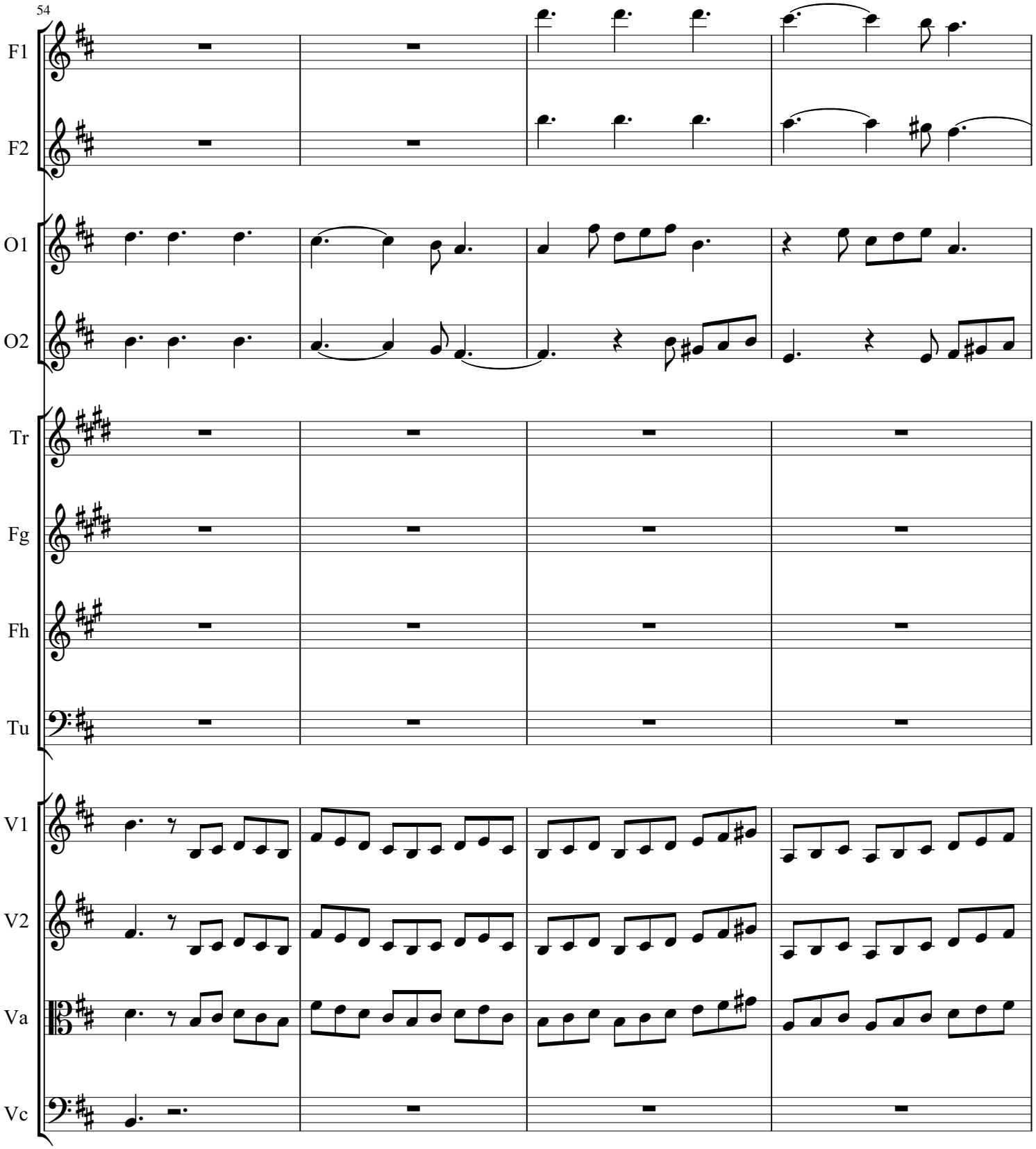
54
F1
F2
O1
O2
Tr
Fg
Fh
Tu
V1
V2
Va
Vc

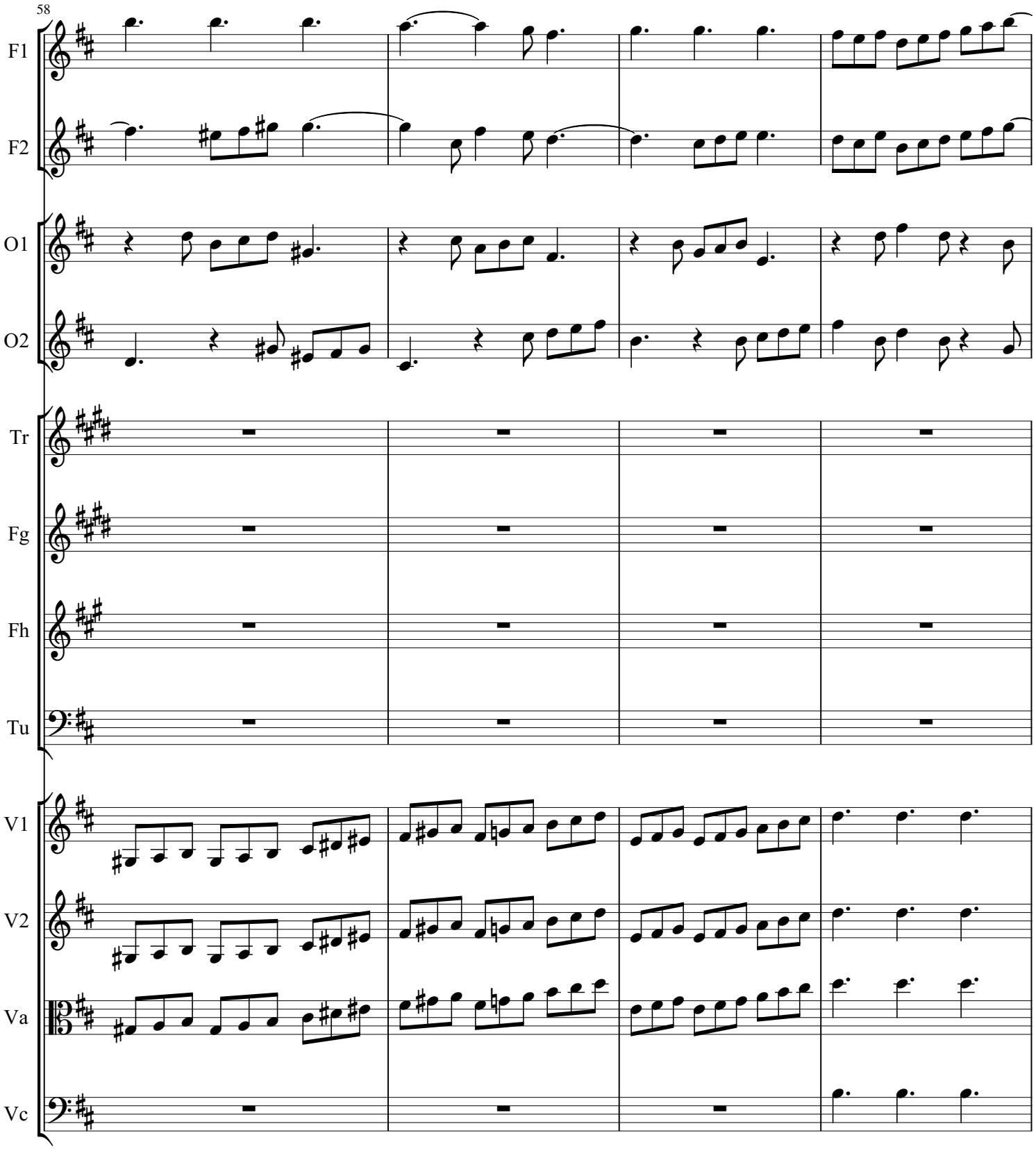
58
F1
F2
O1
O2
Tr
Fg
Fh
Tu
V1
V2
Va
Vc

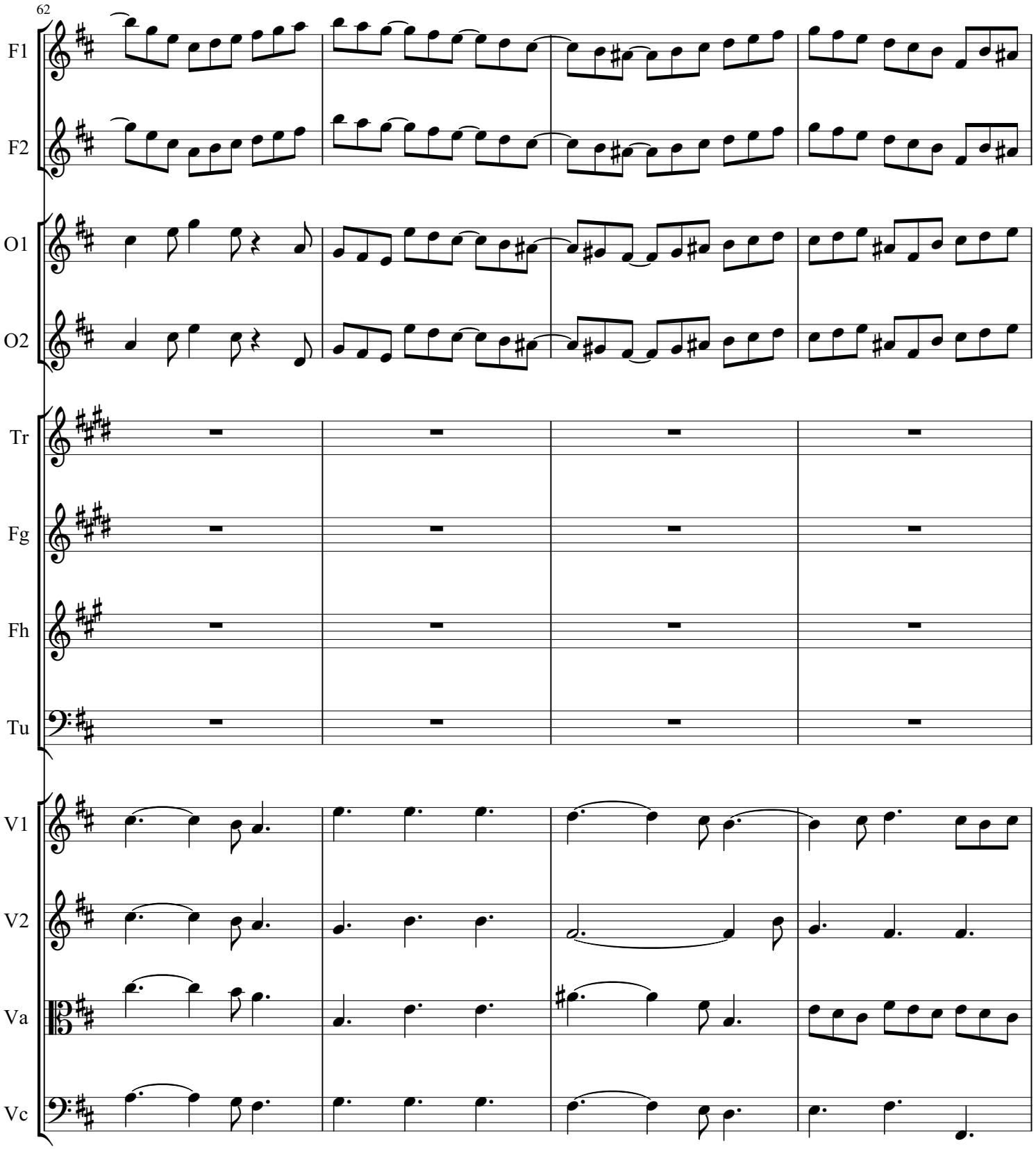
62
F1
F2
O1
O2
Tr
Fg
Fh
Tu
V1
V2
Va
Vc

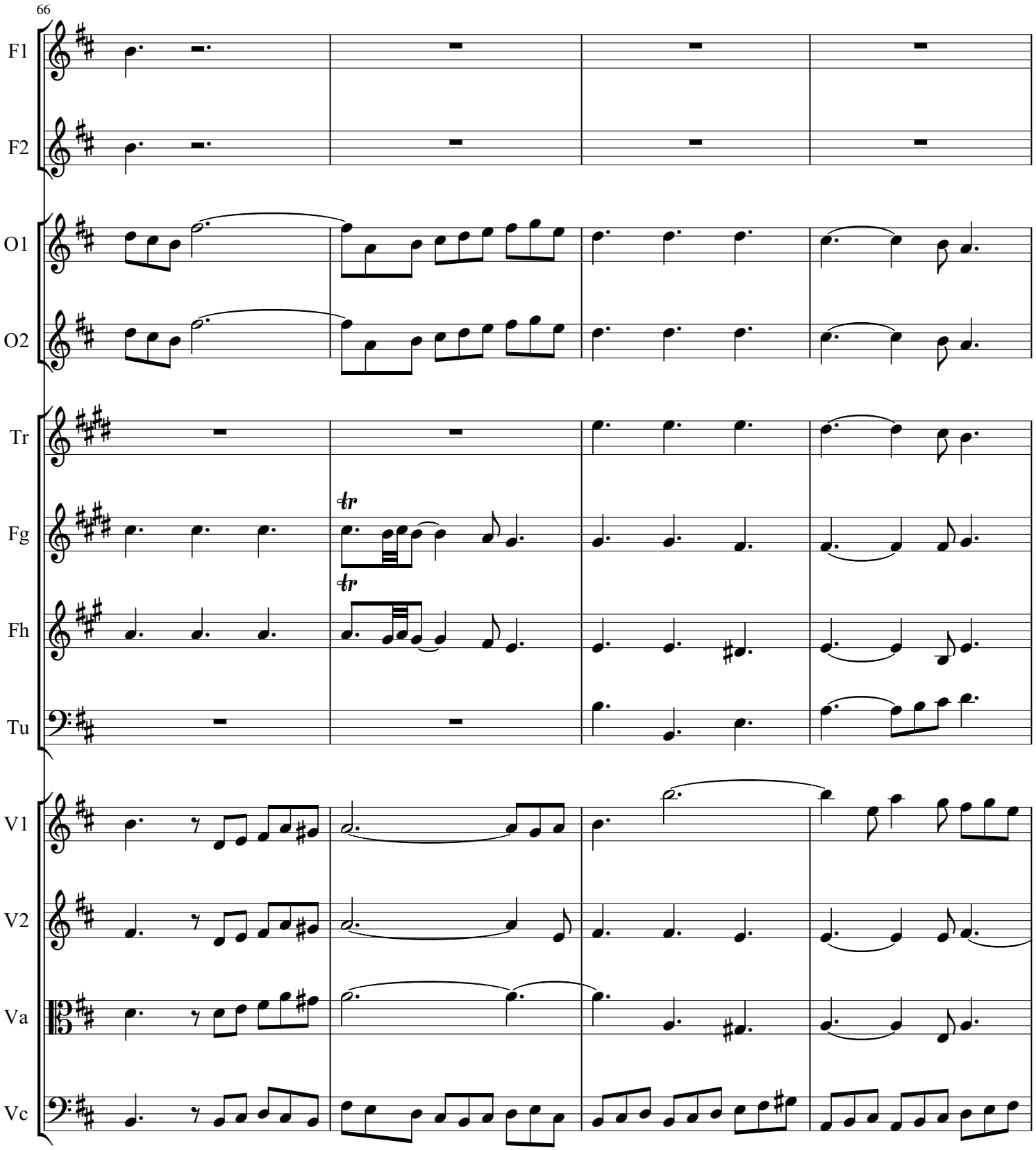
66
F1
F2
O1
O2
Tr
Fg
Fh
Tu
V1
V2
Va
Vc

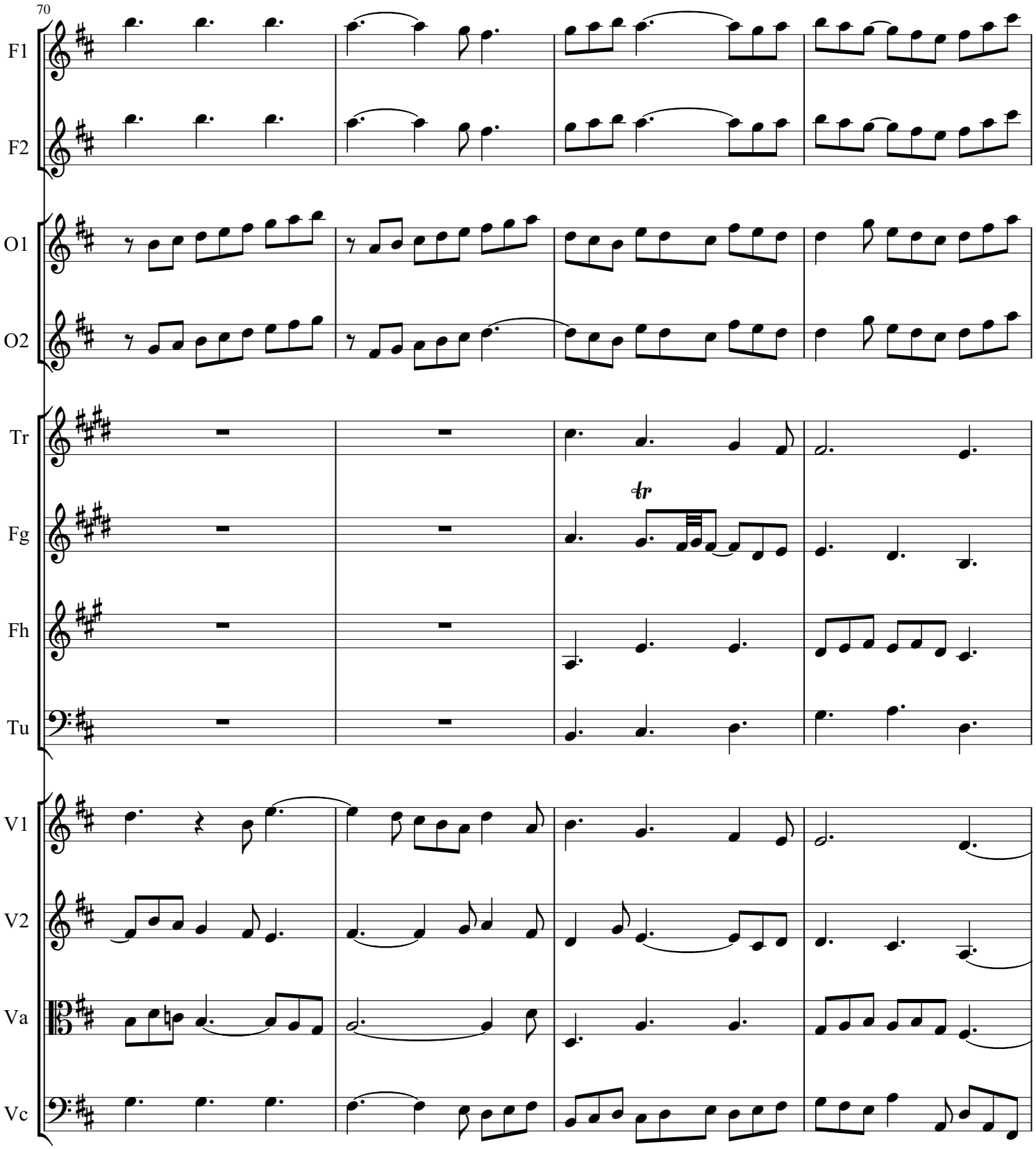
70
F1
F2
O1
O2
Tr
Fg
Fh
Tu
V1
V2
Va
Vc
tr

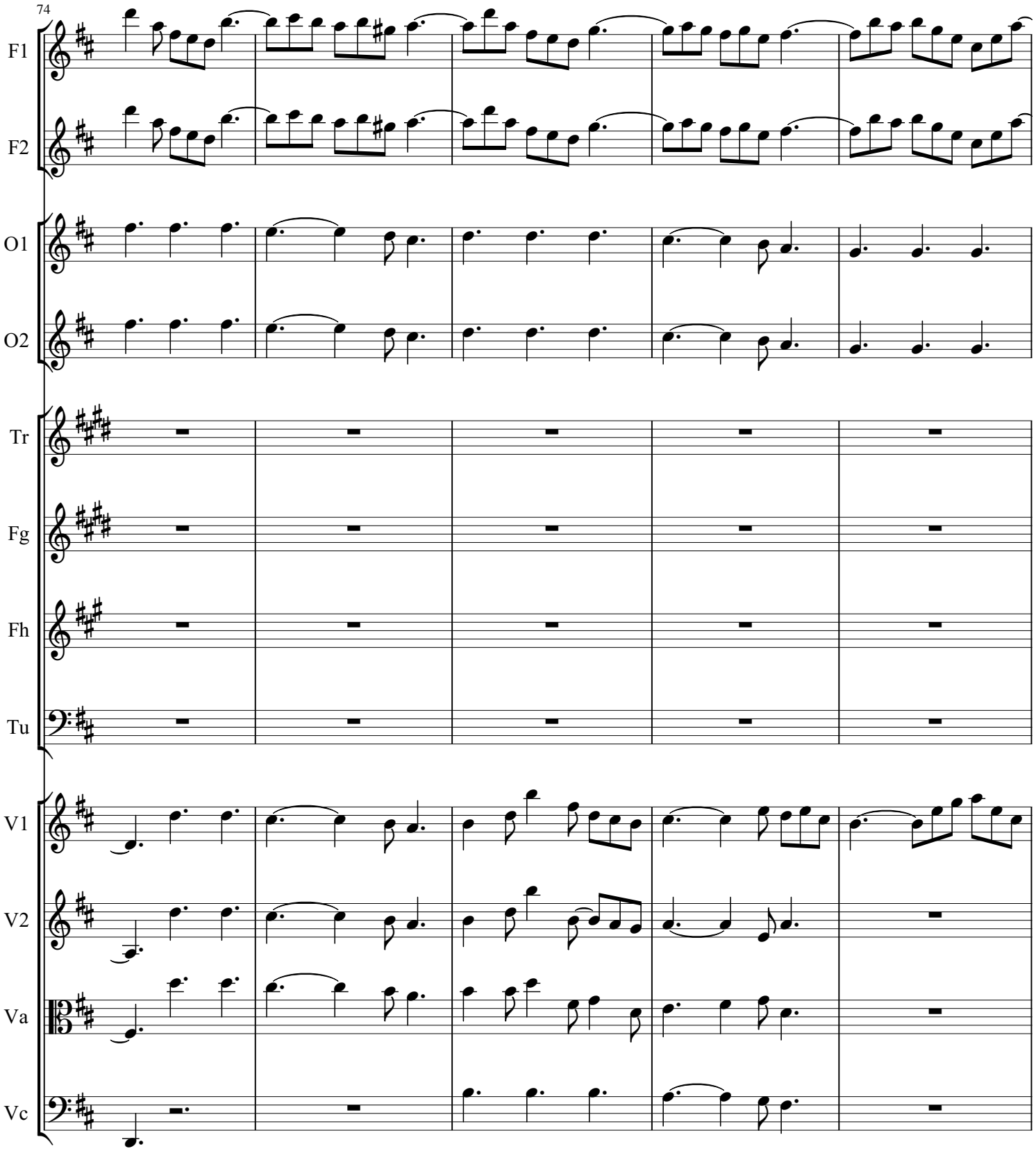
74
F1
F2
O1
O2
Tr
Fg
Fh
Tu
V1
V2
Va
Vc

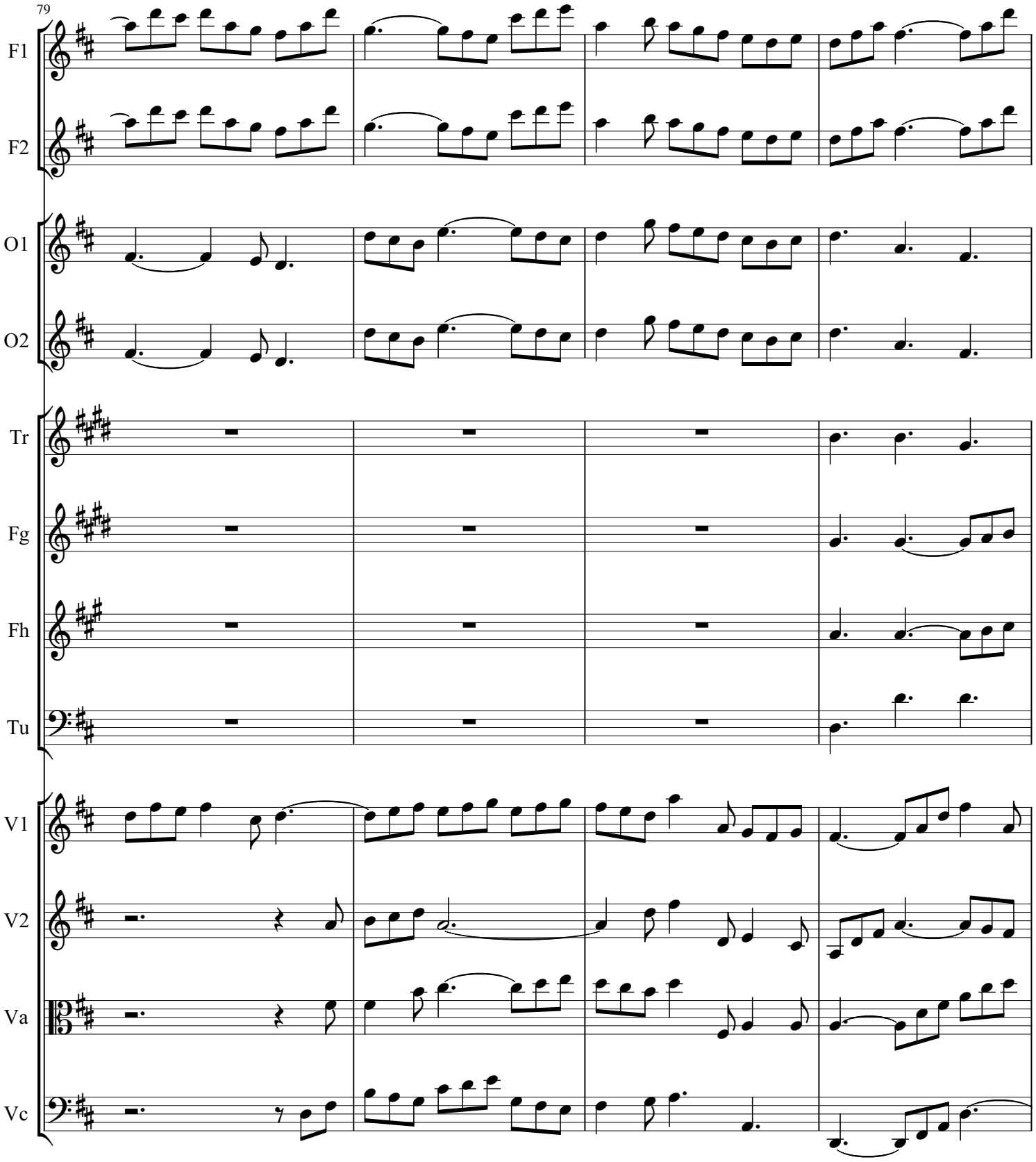
79
F1
F2
O1
O2
Tr
Fg
Fh
Tu
V1
V2
Va
Vc

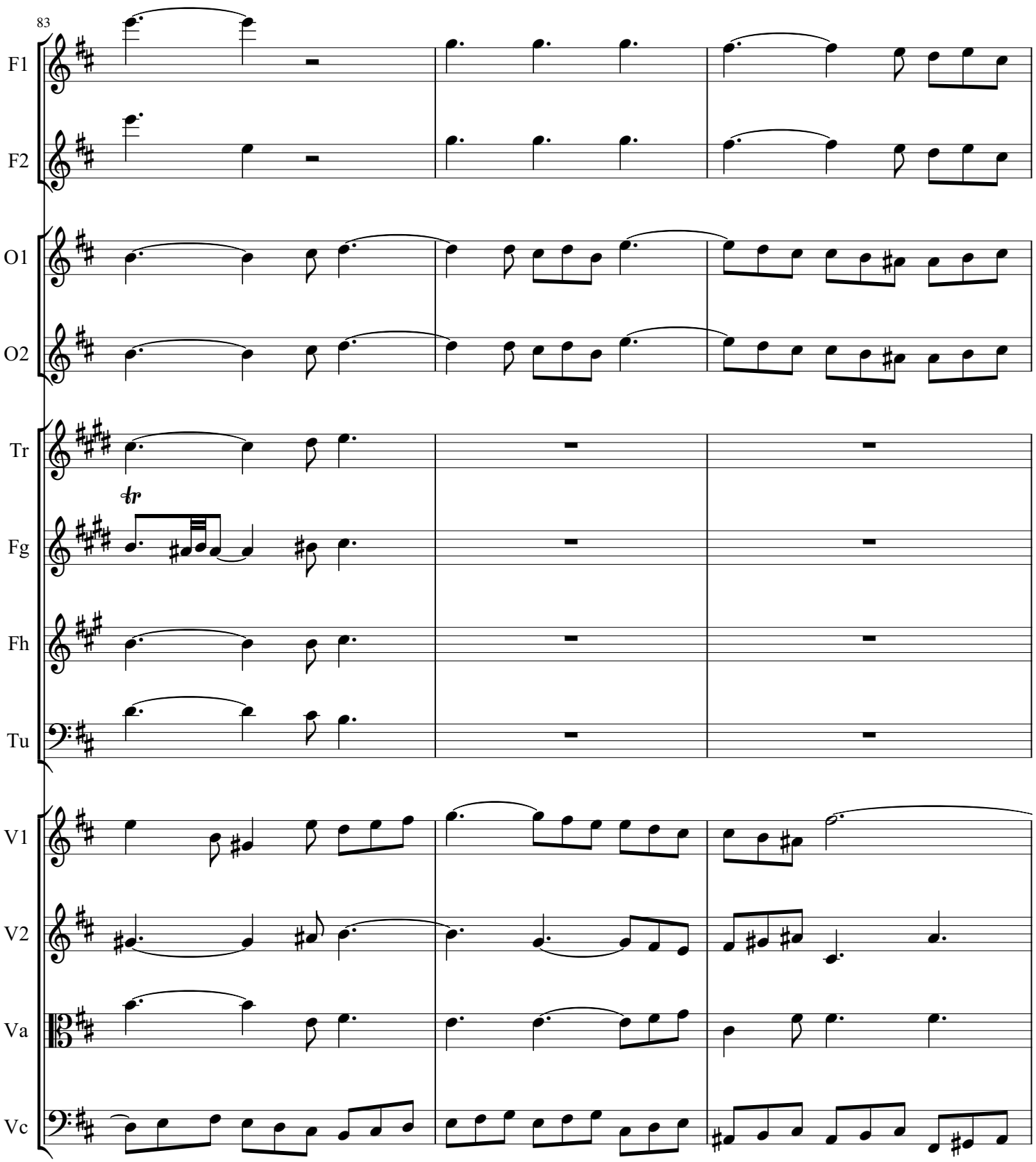
83
F1
F2
O1
O2
Tr
Fg
Fh
Tu
V1
V2
Va
Vc

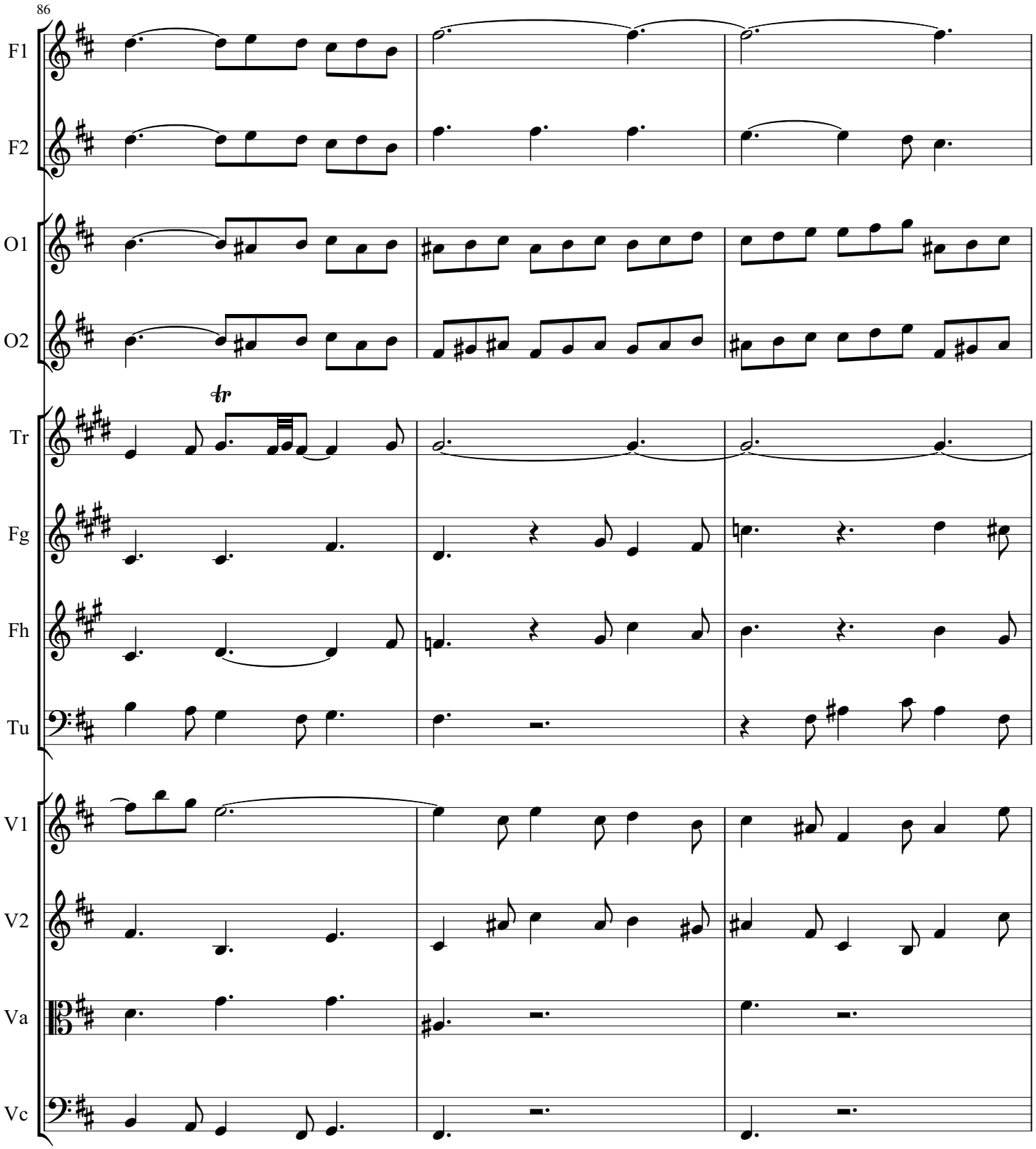
86
F1
F2
O1
O2
Tr
Fg
Fh
Tu
V1
V2
Va
Vc

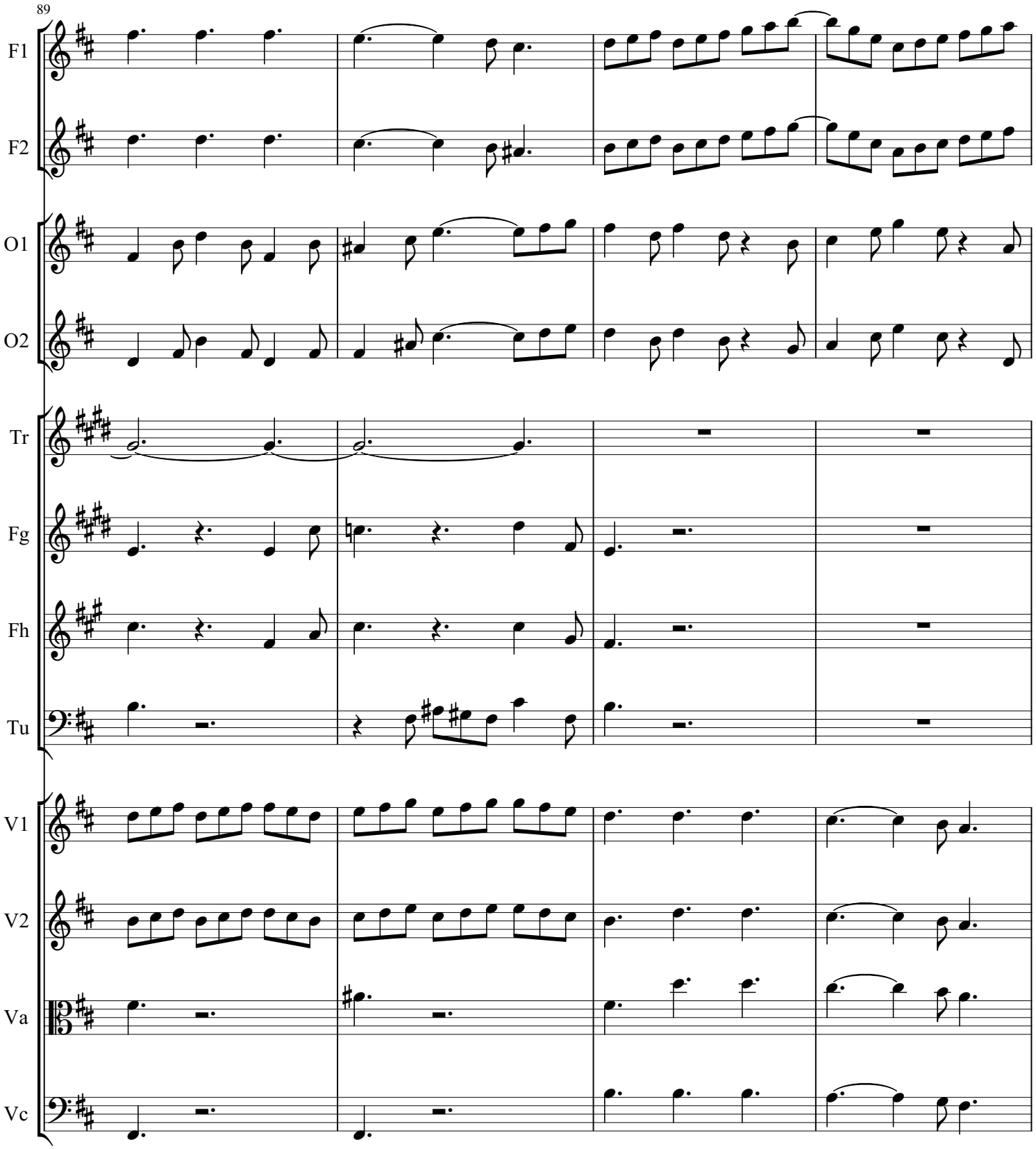
89
F1
F2
O1
O2
Tr
Fg
Fh
Tu
V1
V2
Va
Vc

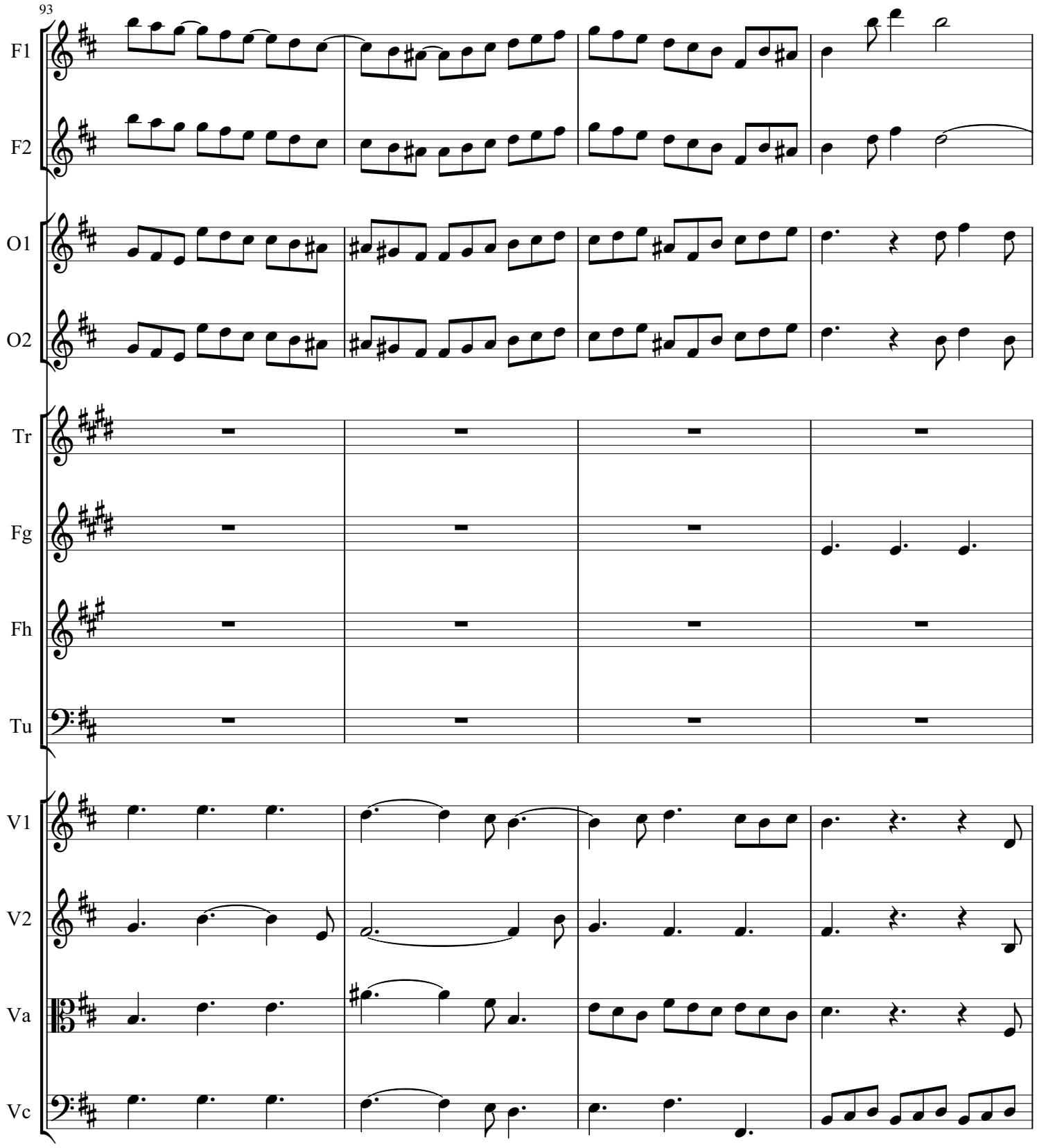
93
F1
F2
O1
O2
Tr
Fg
Fh
Tu
V1
V2
Va
Vc

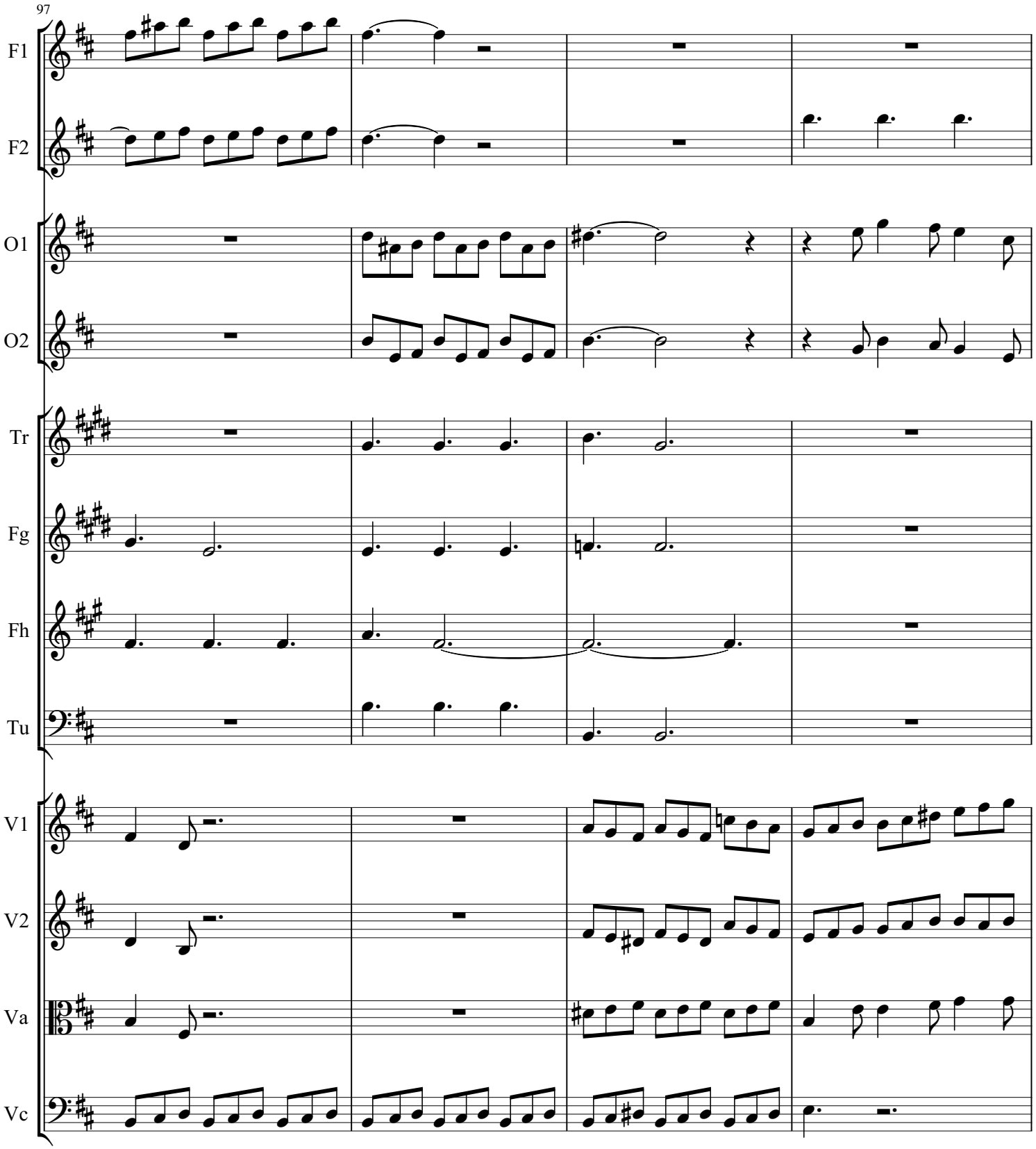
97
F1
F2
O1
O2
Tr
Fg
Fh
Tu
V1
V2
Va
Vc

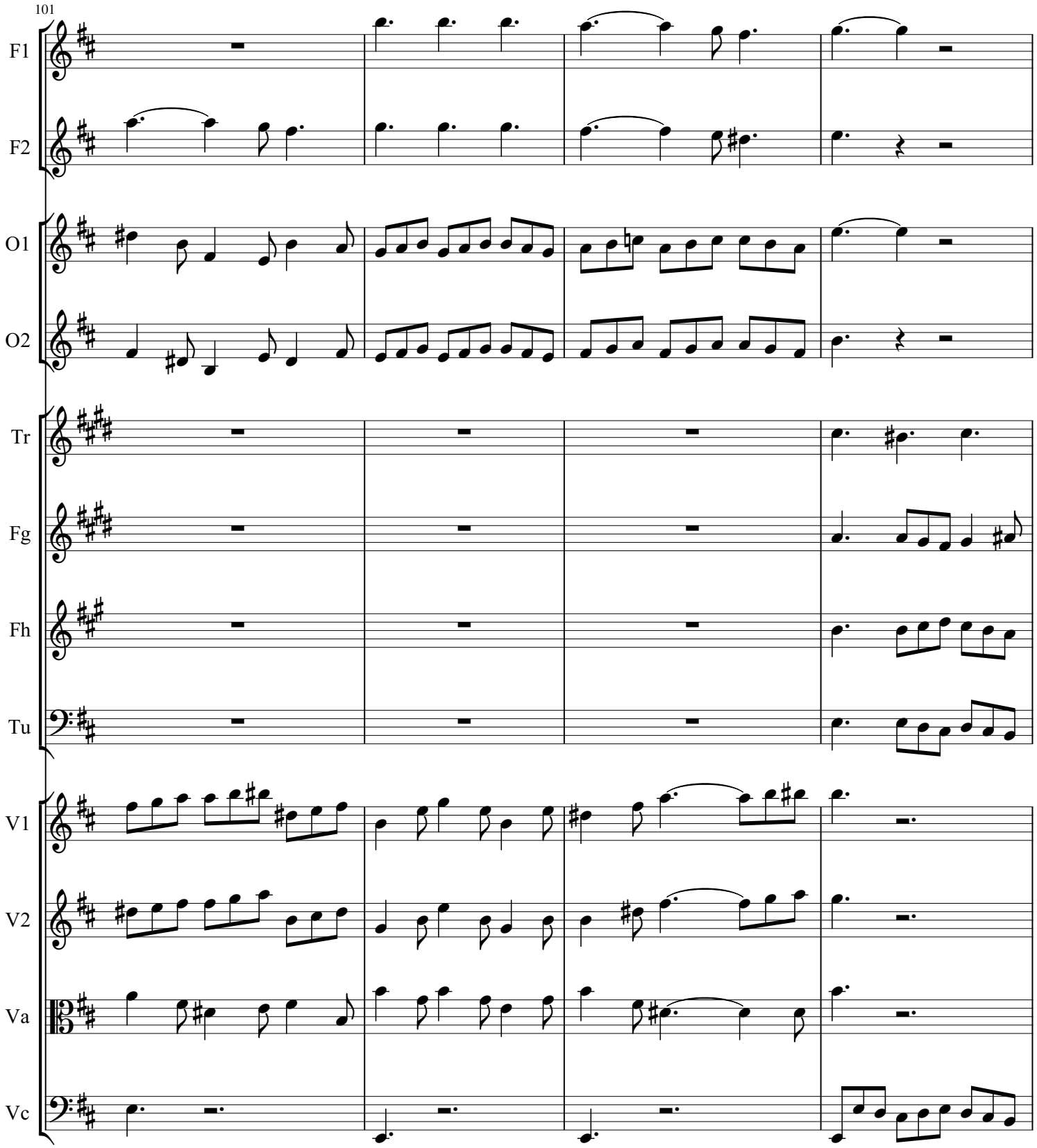
101
F1
F2
O1
O2
Tr
Fg
Fh
Tu
V1
V2
Va
Vc

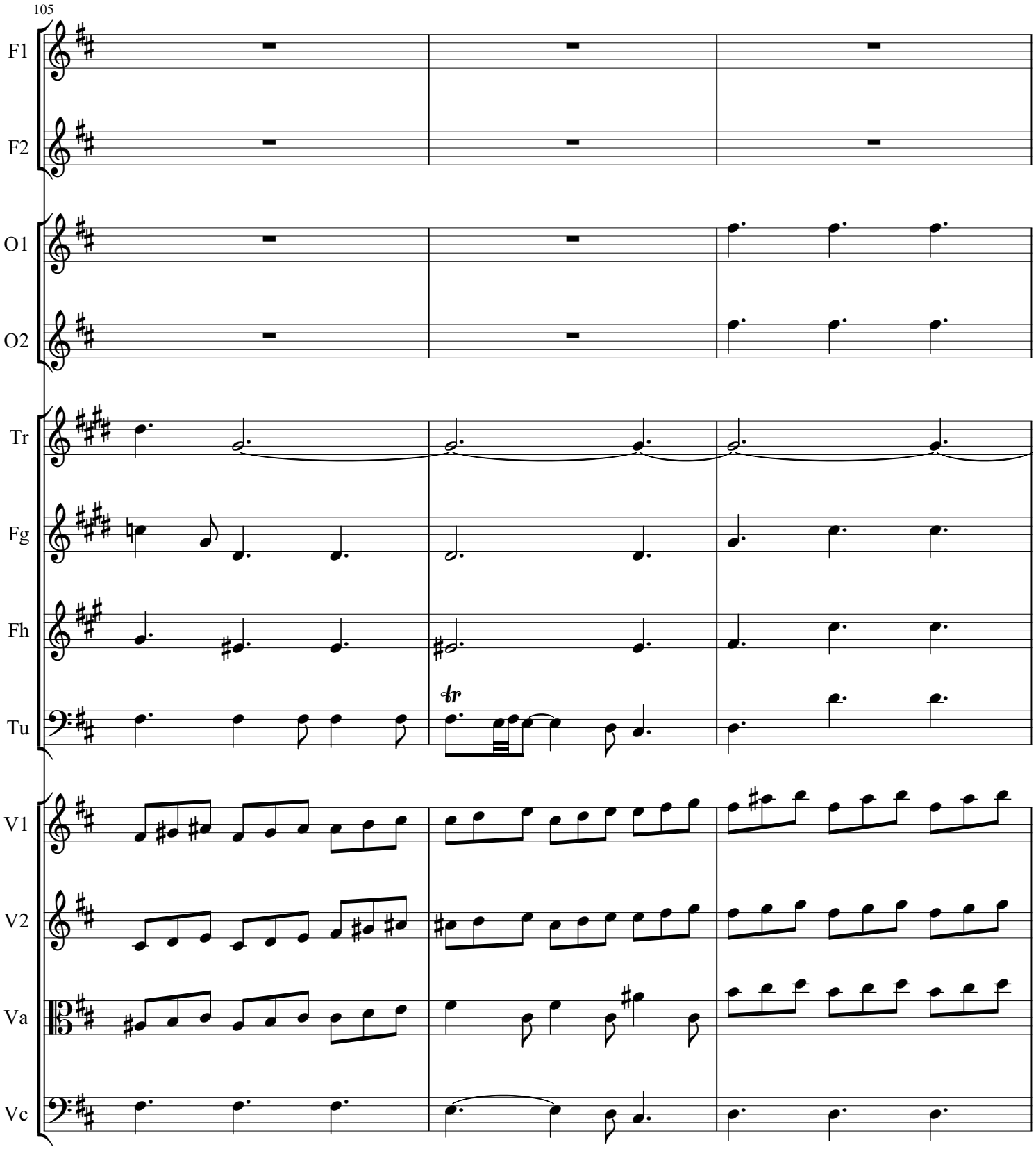
105
F1
F2
O1
O2
Tr
Fg
Fh
Tu
V1
V2
Va
Vc

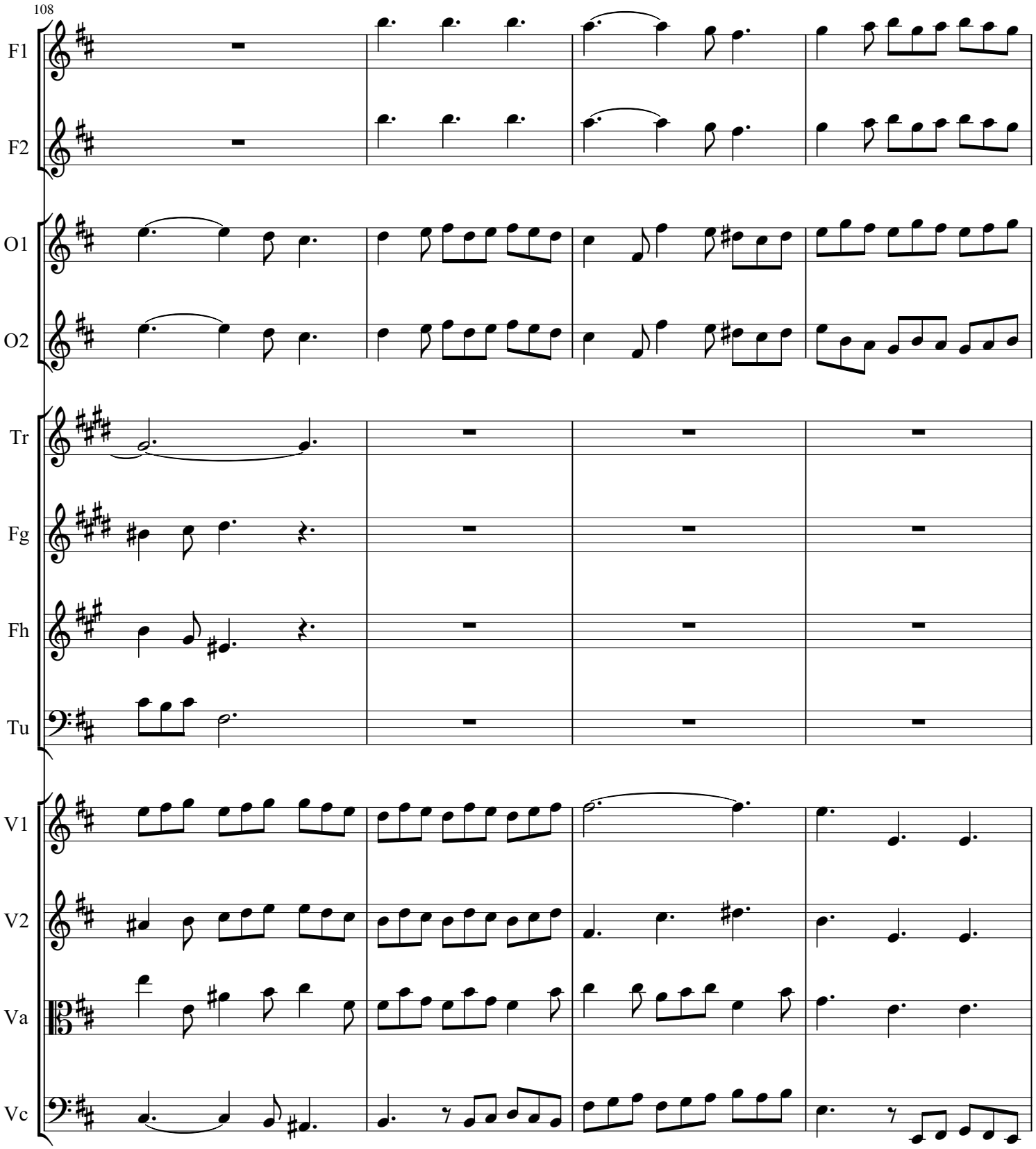
108
F1
F2
O1
O2
Tr
Fg
Fh
Tu
V1
V2
Va
Vc

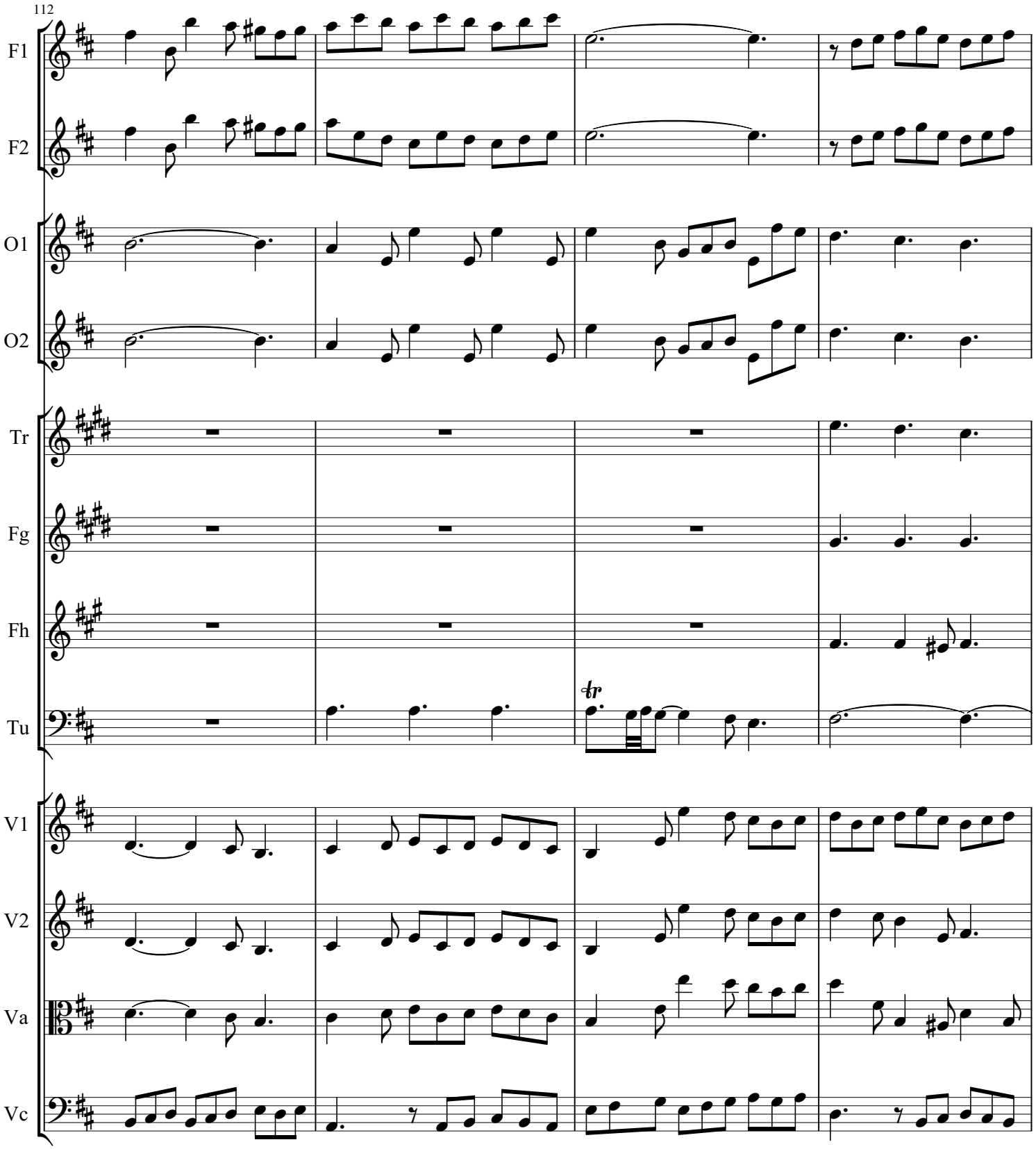
112
F1
F2
O1
O2
Tr
Fg
Fh
Tu
V1
V2
Va
Vc

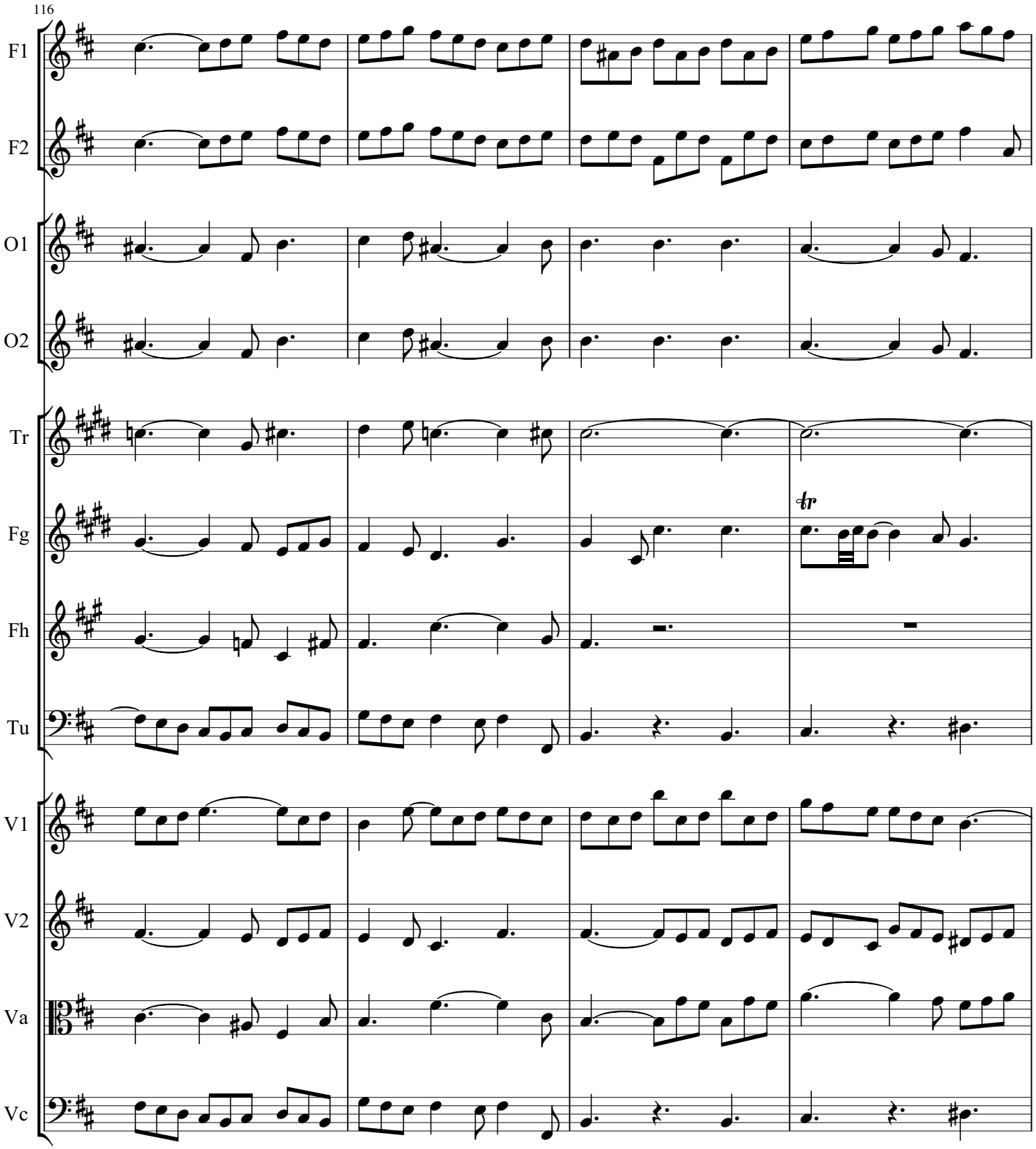
116
F1
F2
O1
O2
Tr
Fg
tr
Fh
Tu
V1
V2
Va
Vc

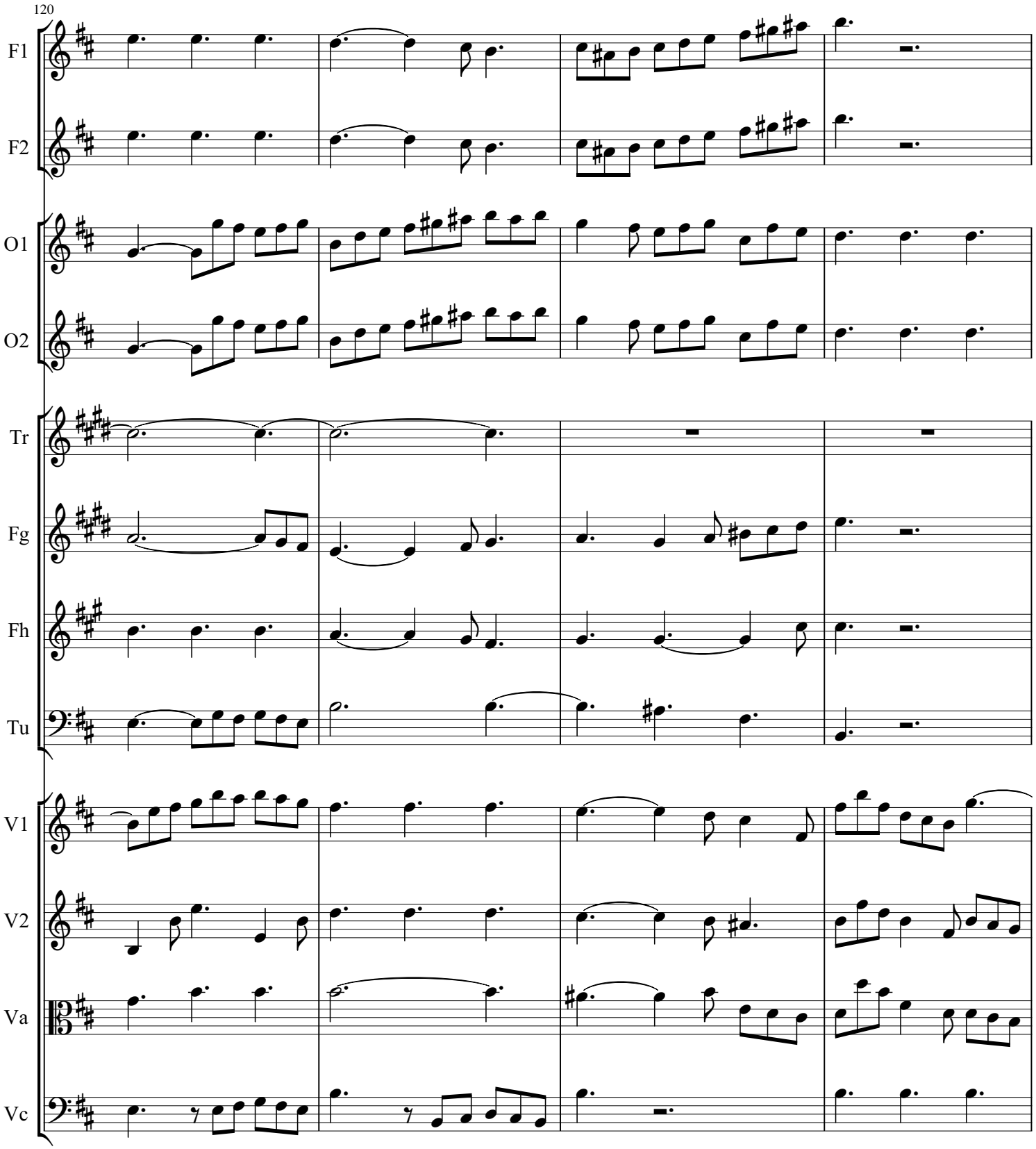
120
F1
F2
O1
O2
Tr
Fg
Fh
Tu
V1
V2
Va
Vc

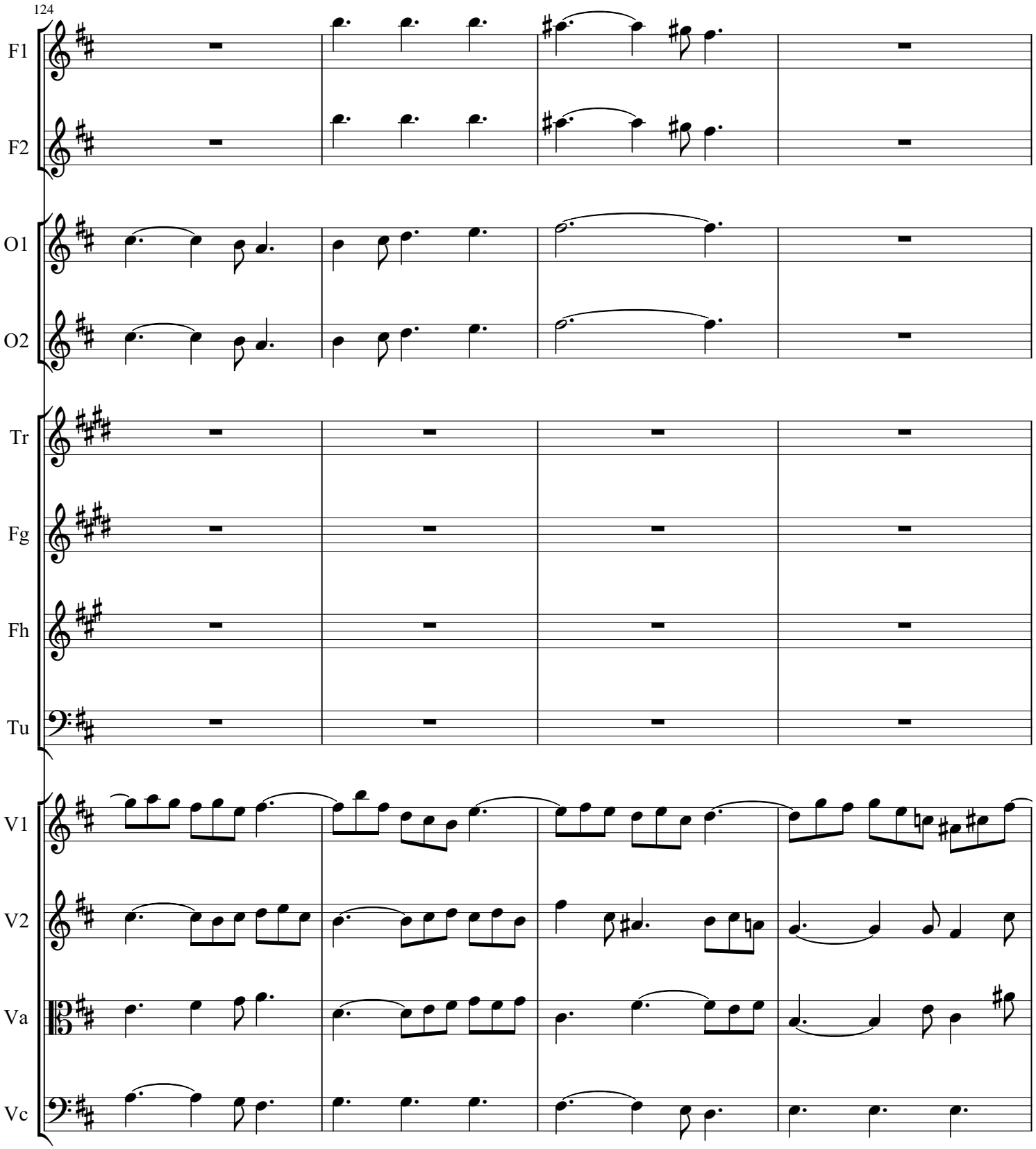
124
F1
F2
O1
O2
Tr
Fg
Fh
Tu
V1
V2
Va
Vc

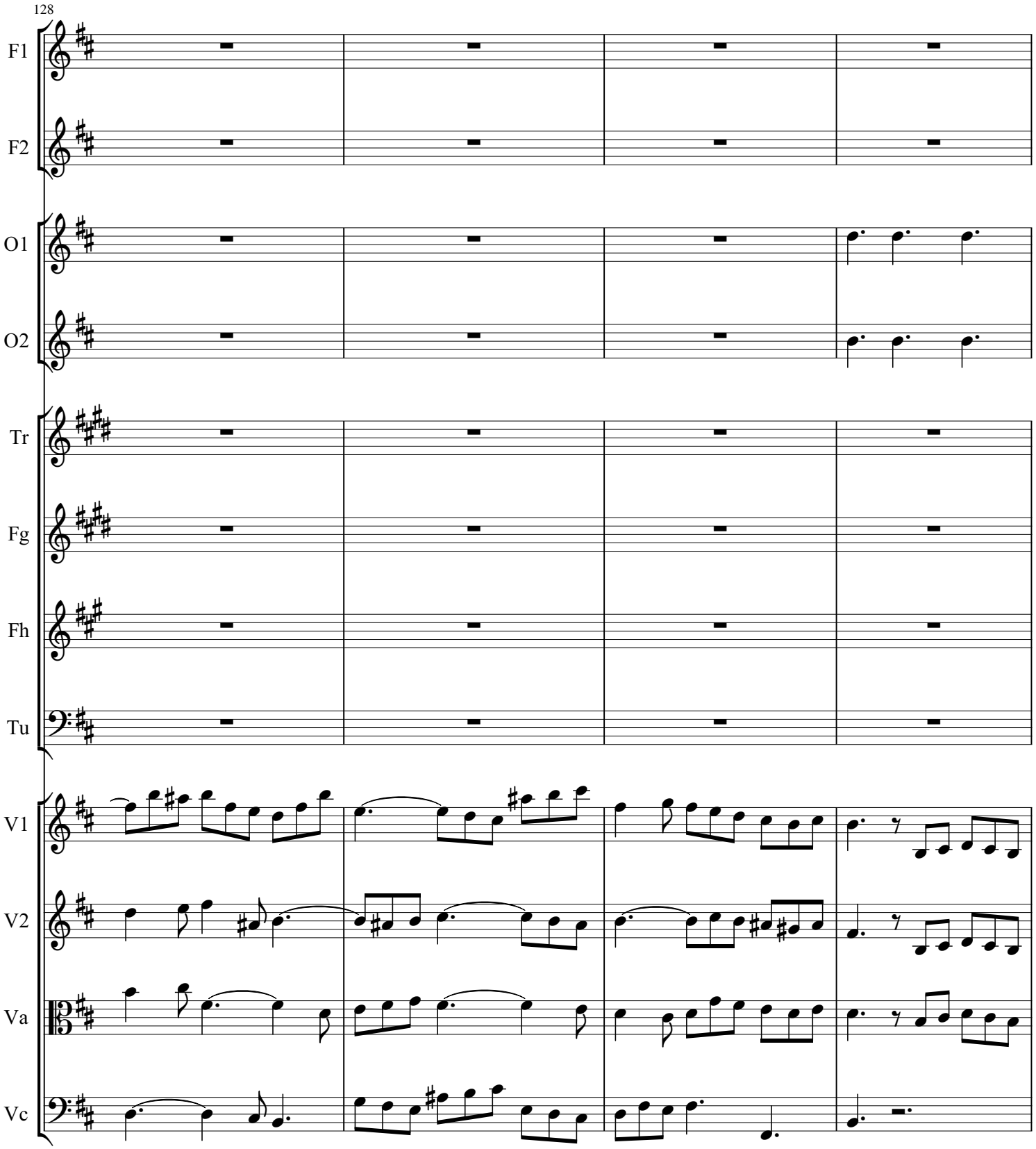
128
F1
F2
O1
O2
Tr
Fg
Fh
Tu
V1
V2
Va
Vc

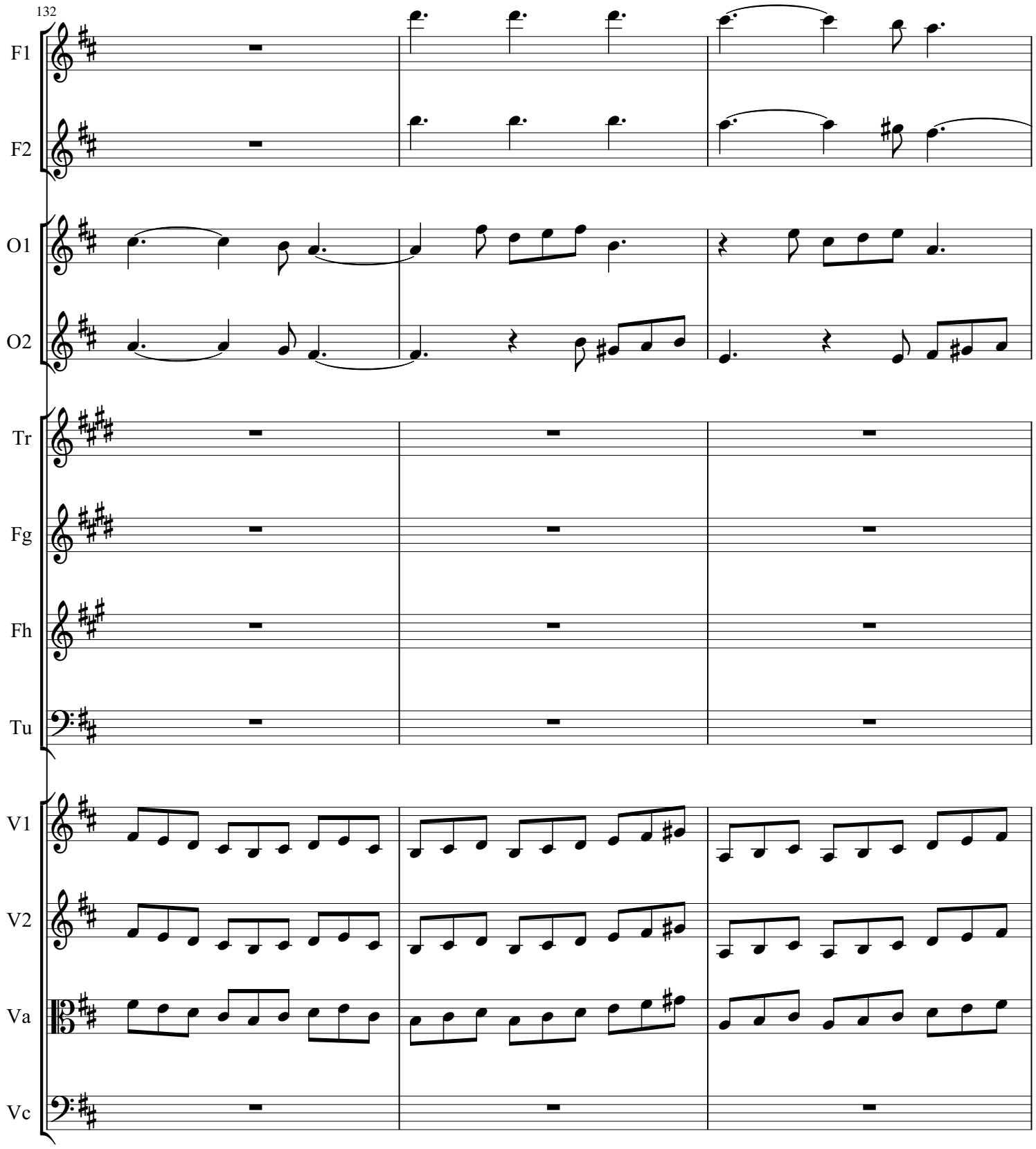
132
F1
F2
O1
O2
Tr
Fg
Fh
Tu
V1
V2
Va
Vc

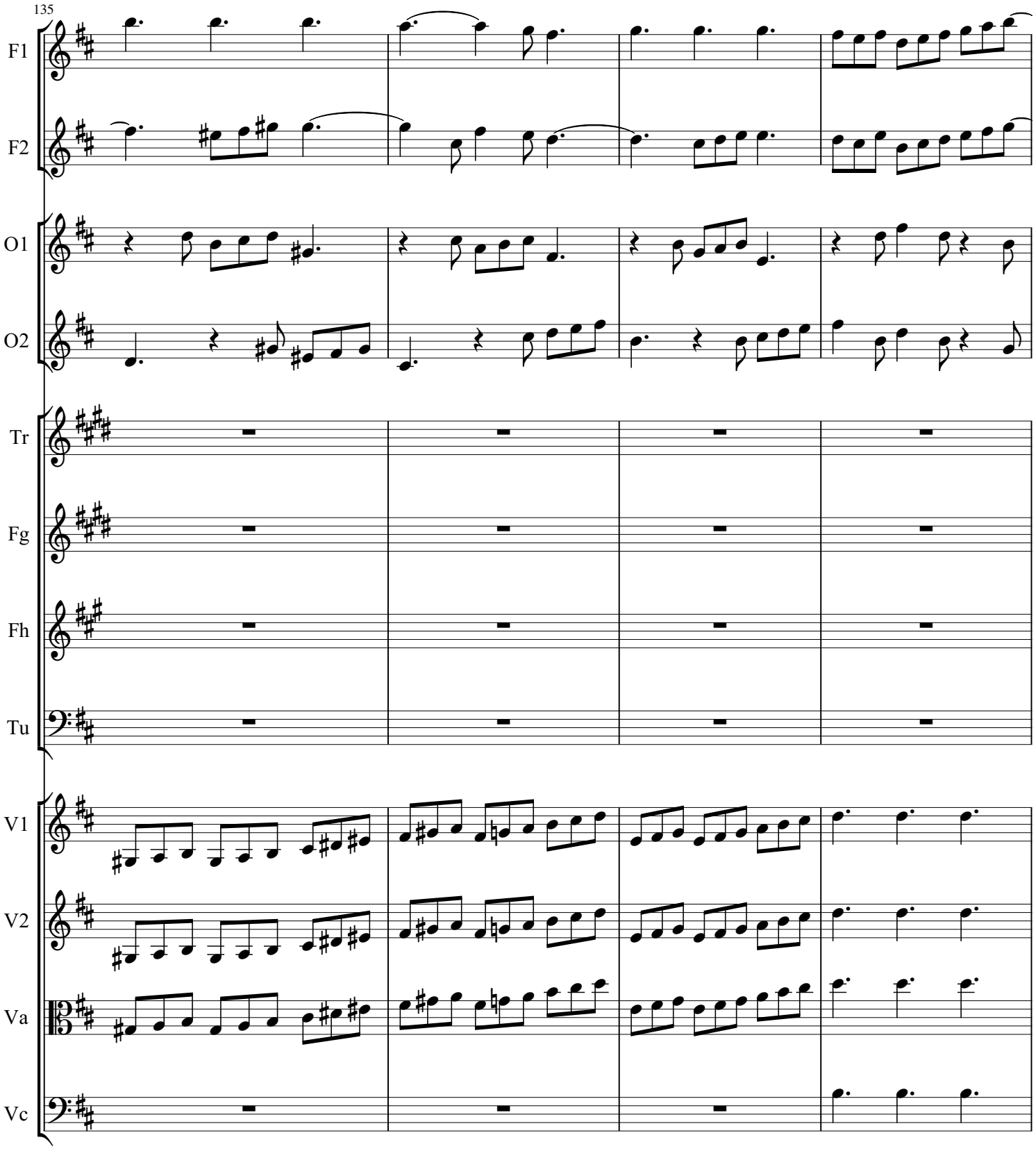
135
F1
F2
O1
O2
Tr
Fg
Fh
Tu
V1
V2
Va
Vc

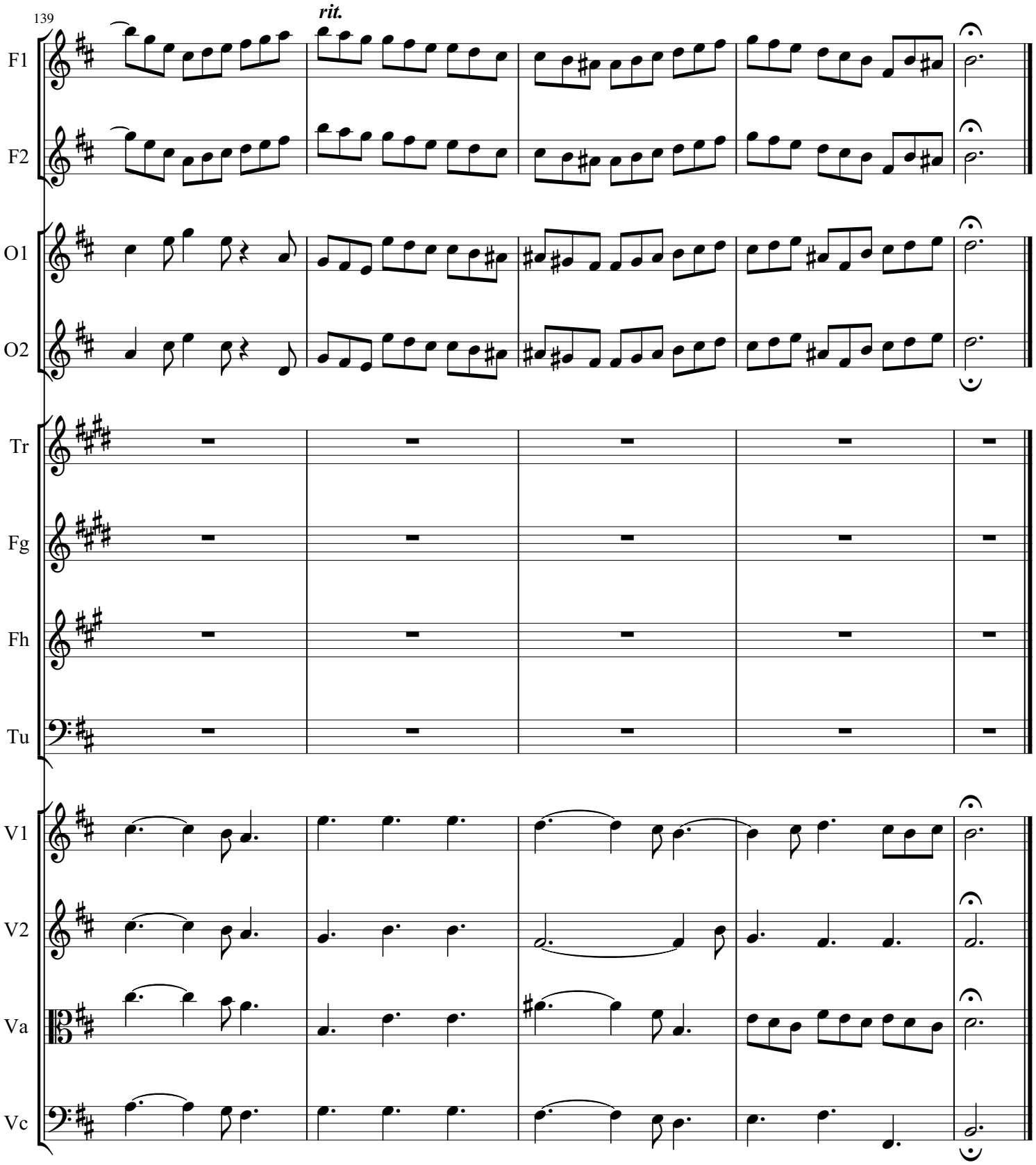
139
rit.
F1
F2
O1
O2
Tr
Fg
Fh
Tu
V1
V2
Va
Vc