

Mike Magatagan

États-Unis, SierraVista

Chorus: "Herr, unser Herrscher" for Winds & Strings (BWV 245 No 1) Bach, Johann Sebastian

A propos de l'artiste

Je suis ingénieur programmeur. À l'origine, je suis un geek, qui aime résoudre les problèmes. J'ai développé des logiciels les 25 dernières années, mais mon amour pour la musique a récemment été ravivé.

Page artiste : https://www.free-scores.com/partitions_gratuites_magataganm.htm

A propos de la pièce

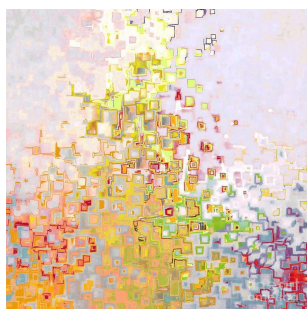

Titre : Chorus: "Herr, unser Herrscher" for Winds & Strings [BWV 245 No 1]
Compositeur : Bach, Johann Sebastian
Arrangeur : Magatagan, Mike
Droit d'auteur : Public Domain
Editeur : Magatagan, Mike
Instrumentation : Vents & Orchestre Cordes
Style : Baroque

Mike Magatagan sur [free-scores.com](https://www.free-scores.com)

- écouter l'audio
- partager votre interprétation
- commenter la partition
- contacter l'artiste

Chorus: "Herr, unser Herrscher"

J. S. Bach (BWV 245 No. 1)

Interpretation for Winds & Strings by Mike Magatagan 2020

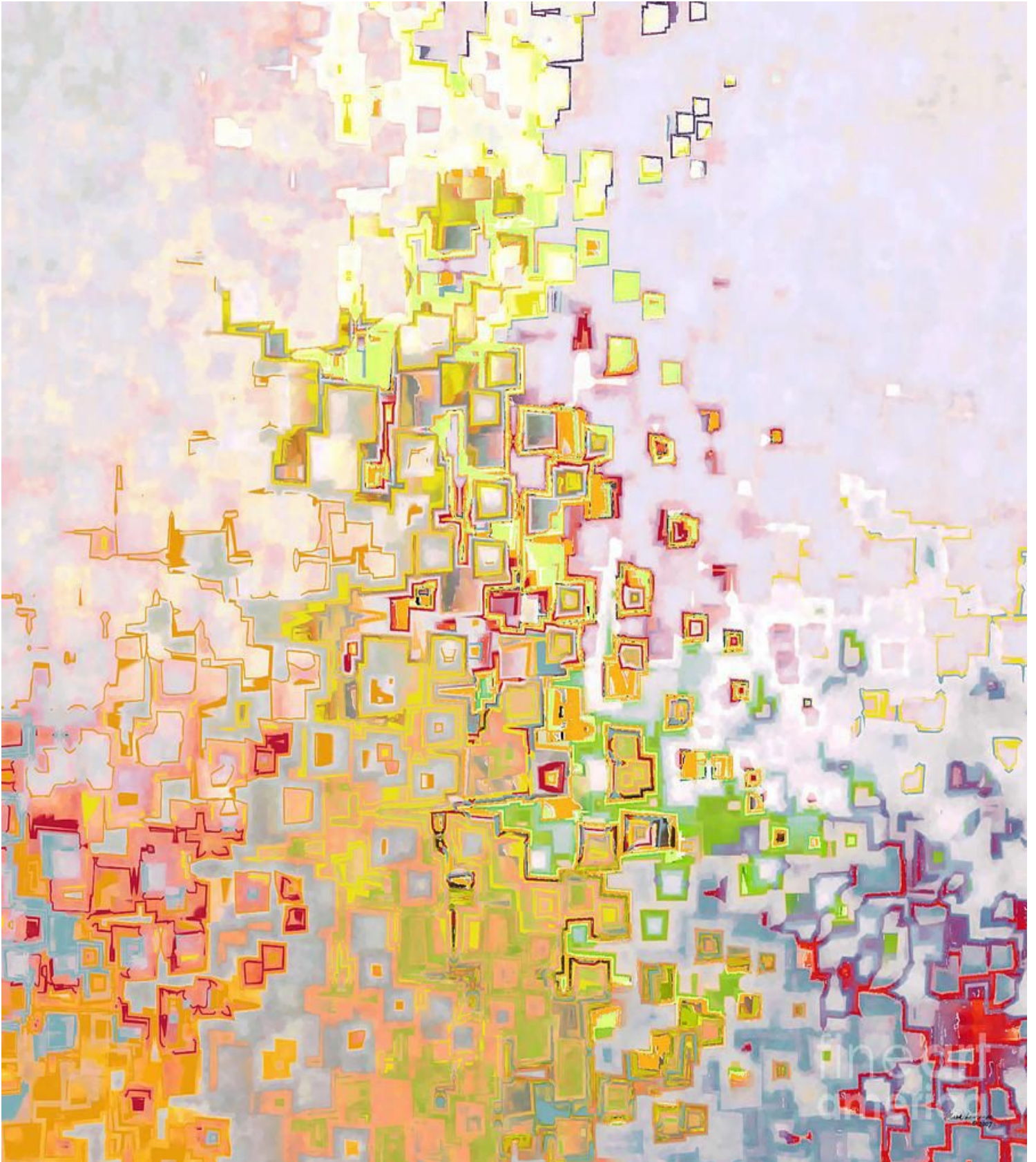

Chorus (♩ = 75)

Flute

Oboe

B♭ Clarinet

English Horn

Horn in F

Bassoon

Violin 1

Violin 2

Viola

Cello

Fl

Ob

Cl

Eh

Fh

Ba

V1

V2

Va

Vc

6

Fl

Ob

Cl

Eh

Fh

Ba

V1

V2

Va

Vc

9

Fl

Ob

Cl

Eh

Fh

Ba

V1

V2

Va

Vc

12

Fl
Ob
Cl
Eh
Fh
Ba

V1
V2
Va
Vc

15

Fl
Ob
Cl
Eh
Fh
Ba

V1
V2
Va
Vc

18

Fl
Ob
Cl
Eh
Fh
Ba

mf

V1
V2
Va
Vc

(cresc.) *mf*

22

Fl
Ob
Cl
Eh
Fh
Ba

cresc.

V1
V2
Va
Vc

cresc.

26

Fl
Ob
Cl
Eh
Fh
Ba
V1
V2
Va
Vc

(cresc.) - - - - -
mf

29

Fl
Ob
Cl
Eh
Fh
Ba
V1
V2
Va
Vc

mf

mf

32 *rit.* **a Tempo**

Fl
Ob
Cl
Eh
Fh
Ba

V1 *pizz.*
mf

V2 *pizz.*
mf

Va *pizz.*
mf

Vc *mf* *cresc.*

35

Fl
Ob
Cl
Eh
Fh
Ba

V1 *arco.*
mf

V2 *arco.*
mf

Va *arco.*
mf

Vc *mf*

39

Fl
Ob
Cl
Eh
Fh
Ba
V1
V2
Va
Vc

mf

42

Fl
Ob
Cl
Eh
Fh
Ba
V1
V2
Va
Vc

46

Fl

Ob

Cl

Eh

Fh

Ba

V1

V2

Va

Vc

49

Fl

Ob

Cl

Eh

Fh

Ba

V1

V2

Va

Vc

52

Fl
Ob
Cl
Eh
Fh
Ba
V1
V2
Va
Vc

55

rit. Fine

Fl
Ob
Cl
Eh
Fh
Ba
V1
V2
Va
Vc

59 **a Tempo**

Fl *mf*

Ob *mf*

Cl *mf*

Eh *mf*

Fh *mf*

Ba *mf*

V1 *mf* *pizz.*

V2 *mf* *pizz.*

Va *mf* *pizz.*

Vc *mf*

63

Fl

Ob

Cl

Eh

Fh

Ba

V1

V2

Va

Vc

66

Fl
Ob
Cl
Eh
Fh
Ba
V1
V2
Va
Vc

arco.

69

Fl
Ob
Cl
Eh
Fh
Ba
V1
V2
Va
Vc

arco.

71

Fl

Ob

Cl

Eh

Fh

Ba

V1

V2

Va

Vc

p

cresc.

cresc.

cresc.

74

Fl

Ob

Cl

Eh

Fh

Ba

V1

V2

Va

Vc

p

cresc.

77

Fl

Ob

Cl

Eh

Fh

Ba

V1

V2

Va

Vc

80

Fl

Ob

Cl

Eh

Fh

Ba

V1

V2

Va

Vc

cresc.

mf

pizz.

mf

mf

f

dim.

mf

83

Fl

Ob

Cl

Eh

Fh

Ba

V1

V2

Va

Vc

poco f

mf

mf

p

p

arco.

arco.

p cresc.

p cresc.

p cresc.

87

Fl

Ob

Cl

Eh

Fh

Ba

V1

V2

Va

Vc

f

mf

mf

mf

mf

mf

cresc.

cresc.

cresc.

90

Fl
Ob
Cl
Eh
Fh
Ba
V1
V2
Va
Vc

mf

93

Fl
Ob
Cl
Eh
Fh
Ba
V1
V2
Va
Vc

mf

rit. D.C. al Fine

Flute

Chorus: "Herr, unser Herrscher"

J. S. Bach (BWV 245 No. 1)

Interpretation for Winds & Strings by Mike Magatagan 2020

Chorus (♩ = 75)

1-13

mf

14-27

mf

28-40

rit. a Tempo

mf *mf*

41-53

54-66

rit. a Tempo

mf

Fine

67-74

75-83

mf

84-92

rit. D.C. al Fine

f *mf*

Oboe

Chorus: "Herr, unser Herrscher"

J. S. Bach (BWV 245 No. 1)

Interpretation for Winds & Strings by Mike Magatagan 2020

Chorus (♩ = 75)

B \flat Clarinet

Chorus: "Herr, unser Herrscher"

J. S. Bach (BWV 245 No. 1)

Interpretation for Winds & Strings by Mike Magatagan 2020

Chorus ($\text{♩} = 75$)

18 *mf*

25 *cresc.* - - - - - *rit.* *a Tempo* - - *mf*

30 *mf* *mf*

39

45 *f* *mf* *rit.* *a Tempo*

53 *Fine* *mf*

62

69

74 *cresc.* - - - - -

79 *mf* *poco f*

87 *rit.*

92 *D.C. al Fine*

English Horn

Chorus: "Herr, unser Herrscher"

J. S. Bach (BWV 245 No. 1)

Interpretation for Winds & Strings by Mike Magatagan 2020

Chorus (♩ = 75)

18

mf

25

cresc. - - - - - *rit.- a Tempo* - - - - - *mf*

30

mf mp mf

41

47

f mf rit. a Tempo

54

Fine

mf

63

71

75

mf

81

mf mf

89

rit.

93

D.C. al Fine

Horn in F

Chorus: "Herr, unser Herrscher"

J. S. Bach (BWV 245 No. 1)

Interpretation for Winds & Strings by Mike Magatagan 2020

Chorus (♩ = 75)

18

mf

cresc. *rit.* *a Tempo*

26

(cresc.) *mf*

34

mf *mp* *mf*

43

f *mf* *rit.*

51

a Tempo

58 *Fine*

mf

67

73

78

mf

84

mf *p* *mf* *rit.*

91

D.C. al Fine

Bassoon

Chorus: "Herr, unser Herrscher"

J. S. Bach (BWV 245 No. 1)

Chorus (♩ = 75)

Interpretation for Winds & Strings by Mike Magatagan 2020

18

mf

cresc. rit. a Tempo

27

mf

34

mf

41

48

f *mf* *rit.* *a Tempo*

55

mf

65

73

79

mf *mf* *p p*

87

mf

92

rit. D.C. al Fine

Violin 1

Chorus: "Herr, unser Herrscher"

J. S. Bach (BWV 245 No. 1)

Interpretation for Winds & Strings by Mike Magatagan 2020

Chorus (♩ = 75)

mp

4

7

10

14

cresc.

17

(cresc.)

mf

21

25

28

rit.

a Tempo
pizz.

31

arco.

mf

37

41

45

48

51 *mf* *rit.*

54

57 *a Tempo* *Fine* *pizz.* *mf* *arco.*

67

71 *cresc.*

74

77 *cresc.* *pizz.* *mf*

83 *arco.* *p* *cresc.*

87 *(cresc.)* *mf*

90

93 *rit.* D.C. al Fine

Violin 2

Chorus: "Herr, unser Herrscher"

J. S. Bach (BWV 245 No. 1)

Interpretation for Winds & Strings by Mike Magatagan 2020

Chorus (♩ = 75)

44

47

51 *mf* *rit.*

54

57 *a Tempo* *pizz.* *Fine* *mf*

67 *arco.*

71 *cresc.*

74 *cresc.*

78 *pizz.* *mf*

83 *arco.* *p cresc.*

87 *mf*

90

93 *rit.* D.C. al Fine

Viola

Chorus: "Herr, unser Herrscher"

J. S. Bach (BWV 245 No. 1)

Chorus (♩ = 75)

Interpretation for Winds & Strings by Mike Magatagan 2020

7

10

13

17

21

25

29

32

38

41

mp

cresc.

mf

rit.

a Tempo

pizz.

arco.

mf

mf

44

48

52

56

64

70

73

77

80

86

90

94

Cello

Chorus: "Herr, unser Herrscher"

J. S. Bach (BWV 245 No. 1)

Chorus (♩ = 75)

Interpretation for Winds & Strings by Mike Magatagan 2020

17 *mp* < > < > *rit.*

33 *cresc. a Tempo mf*

35 *mf cresc.*

43 *mf rit.*

49 *a Tempo mf* Fine

62 *mf*

65 *mf*

71 *f*

80 *dim. mf*

83 *rit. D.C. al Fine*