

J.S. Bach

Chorus

Rantata No. 4

Arranged for SATB Recorders

by

M.J. Starke

Kantata 4 - JS Bach

arr MJ Starke

♩ = 75

10

©2017 mikestarke@comcast.net

20

30

40

50

Faster

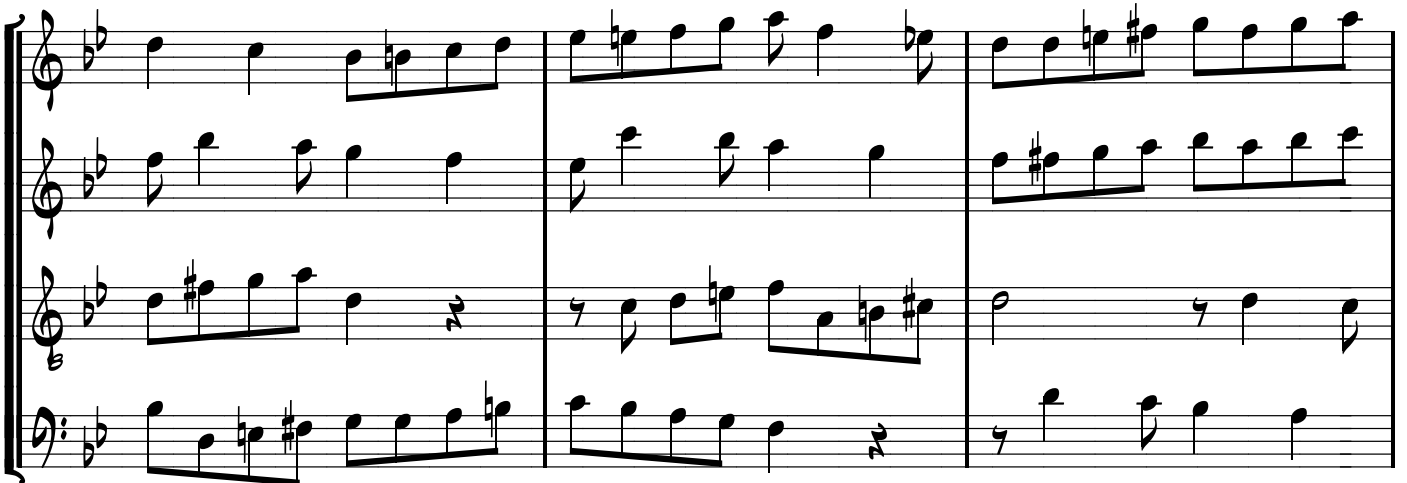

70

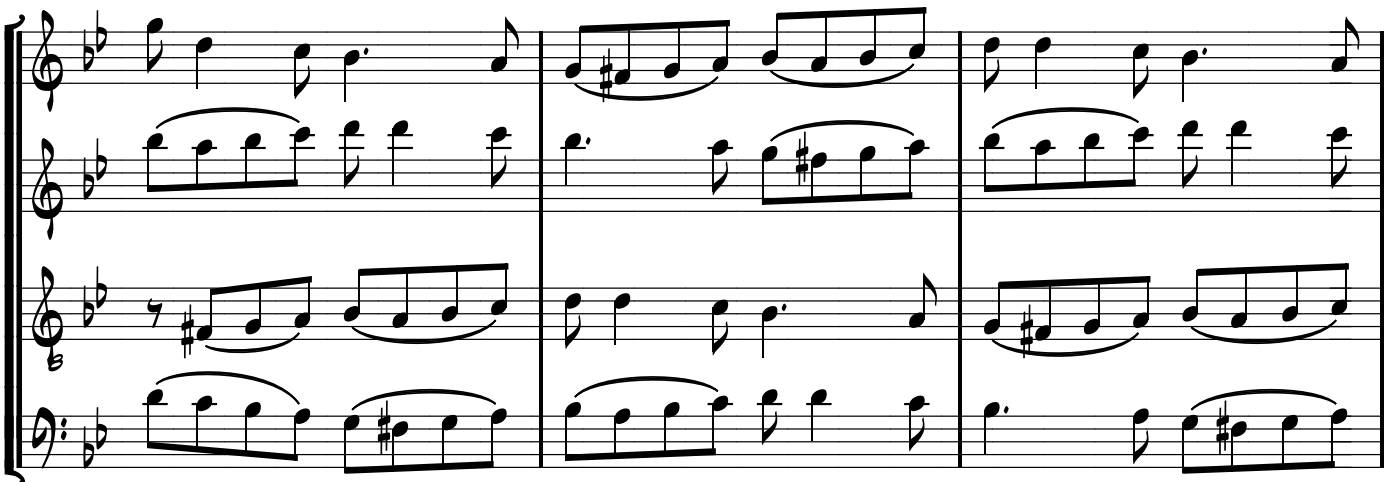

Kantata 4 - JS Bach

Soprano

arr MJ Starke

♩ = 75

6 10 20 30 40 4 50 60

©2017 mikestarke@comcast.net

Faster

Kantata 4 - JS Bach

Alto

arr MJ Starke

♩ = 75

10

20

30

40

50

60

Faster $\text{♩} = 112$

70

80

90

40

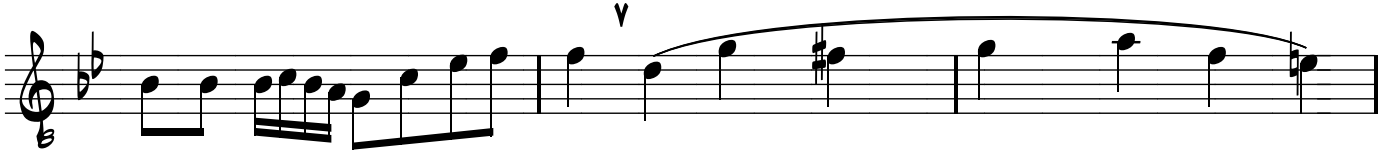
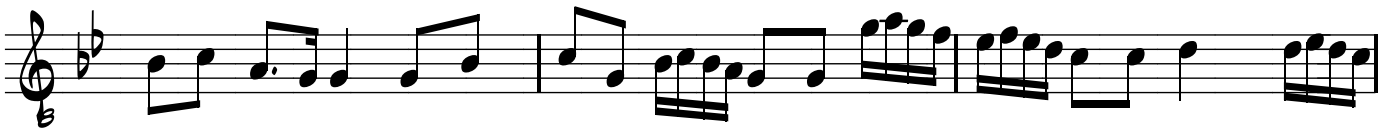

50

60

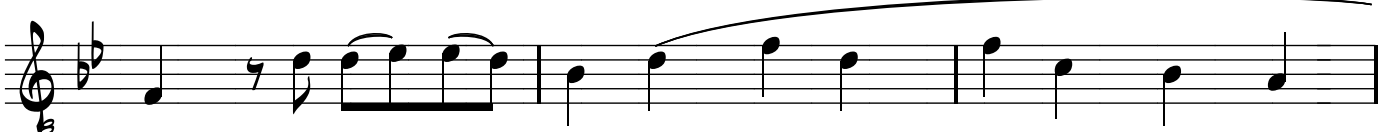

Faster ♩ = 112

70

80

90

Kantata 4 - JS Bach

Tenor

arr MJ Starke

$\text{♩} = 75$

10

20

30

©2017 mikestarke@comcast.net

40

50

60

Faster ♩ = 112

70

80

90

Kantata 4 - JS Bach

Bass

arr MJ Starke

$\text{♩} = 75$

10

20

30

40

©2017 mikestarke@comcast.net

2

50

60

Faster $\text{♩} = 112$

70

80

90
