

# Mike Magatagan

États-Unis, SierraVista

## Chorale: "So sei nun, Seele, deine" for Woodwind Trio & Strings (BWV 97 No 9) Bach, Johann Sebastian

### A propos de l'artiste

Je suis ingénieur programmeur. À l'origine, je suis un geek, qui aime résoudre les problèmes. J'ai développé des logiciels les 25 dernières années, mais mon amour pour la musique a récemment été ravivé.

**Page artiste :** [https://www.free-scores.com/partitions\\_gratuites\\_magataganm.htm](https://www.free-scores.com/partitions_gratuites_magataganm.htm)

### A propos de la pièce

<b>Titre :</b>	Chorale: "So sei nun, Seele, deine" for Woodwind Trio & Strings [BWV 97 No 9]
<b>Compositeur :</b>	Bach, Johann Sebastian
<b>Arrangeur :</b>	Magatagan, Mike
<b>Droit d'auteur :</b>	Public Domain
<b>Editeur :</b>	Magatagan, Mike
<b>Instrumentation :</b>	Vents & Orchestre Cordes
<b>Style :</b>	Baroque

Mike Magatagan sur [free-scores.com](https://www.free-scores.com)

- écouter l'audio
- partager votre interprétation
- commenter la partition
- contacter l'artiste

# Chorale: "So sei nun, Seele, deine"

J.S. Bach (BWV 97 No. 9)

Arranged for Woodwind Trio & Strings by Mike Magatagan 2015

**Largo** ( $\text{♩} = 60$ )

Flute *mf*

Oboe *mf*

Bb Clarinet *mf*

Violin 1 *mf* *tr*

Violin 2 *mf*

Viola *mf*

Cello *mf*

8

F

O

C

V1

V2

Va

Vc

1.

2. rit. *tr*

Flute

# Chorale: "So sei nun, Seele, deine"

J.S. Bach (BWV 97 No. 9)

**Largo** (♩ = 60)

Arranged for Woodwind Trio & Strings by Mike Magatagan 2015

*mf*

5

9

13

1. || 2. *rit.* *tr*

Oboe

# Chorale: "So sei nun, Seele, deine"

J.S. Bach (BWV 97 No. 9)

**Largo** (♩ = 60)

Arranged for Woodwind Trio & Strings by Mike Magatagan 2015

6

10

13

Bb Clarinet

# Chorale: "So sei nun, Seele, deine"

J.S. Bach (BWV 97 No. 9)

**Largo** (♩ = 60)

Arranged for Woodwind Trio & Strings by Mike Magatagan 2015

mf

5

9

12

Violin 1

# Chorale: "So sei nun, Seele, deine"

J.S. Bach (BWV 97 No. 9)

Arranged for Woodwind Trio & Strings by Mike Magatagan 2015

**Largo** (♩ = 60)

mf

tr

5

tr

8

12

1. 2. *tr rit.*

Violin 2

# Chorale: "So sei nun, Seele, deine"

J.S. Bach (BWV 97 No. 9)

**Largo** (♩ = 60)

Arranged for Woodwind Trio & Strings by Mike Magatagan 2015

mf

5

9

13

1. || 2. rit.

Viola

# Chorale: "So sei nun, Seele, deine"

J.S. Bach (BWV 97 No. 9)

**Largo** (♩ = 60)

Arranged for Woodwind Trio & Strings by Mike Magatagan 2015

mf

5

9

13

1. | 2. *rit.*

Cello

# Chorale: "So sei nun, Seele, deine"

J.S. Bach (BWV 97 No. 9)

Arranged for Woodwind Trio & Strings by Mike Magatagan 2015

**Largo** (♩ = 60)

*mf*

5

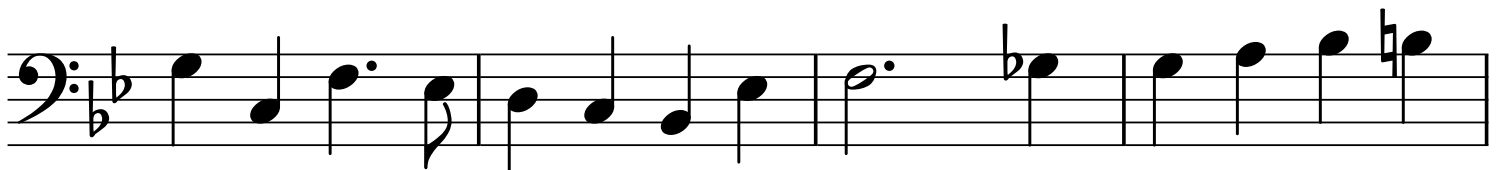

9

13

