OLIVIER COSTA

Page artiste : http://www.free-scores.com/partitions_gratuites_oliviercosta.htm

A propos de la pièce

Titre :	CHORAL PRELUDE BWV 727 ["Herzlich thut mich verlangen"]
Compositeur :	Bach, Johann Sebastian
Arrangeur :	COSTA, OLIVIER
Droit d'auteur :	Public Domain
Editeur :	COSTA, OLIVIER
Instrumentation :	Saxophone Quintette
Style :	Baroque

OLIVIER COSTA sur free-scores.com

Interdiction de diffusion sur d'autres sites Web.

- écouter l'audio
- partager votre interprétation
- commenter la partition
- contacter l'artiste

CHORAL PRELUDE BWV 727

"Herzlich thut mich verlangen"

Jean Sébastien Bach

Quintette de saxophones

free-scores.com

Conducteur transposé

CHORAL PRELUDE BWV 727

"Herzlich thut mich verlangen"

Durée : 2'30"

Jean Sébastien Bach
Arrangement : Olivier Costa

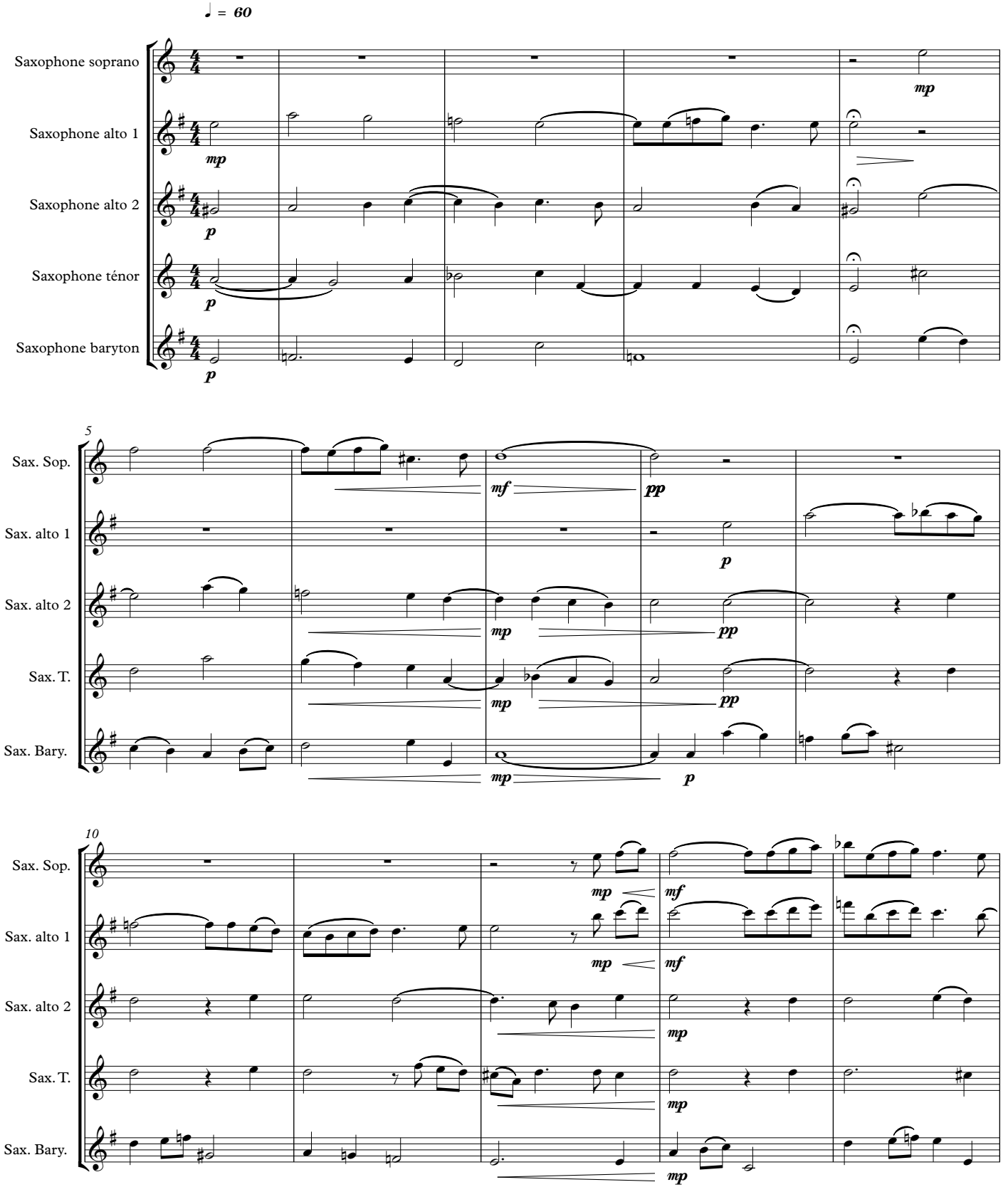

free-scores.com

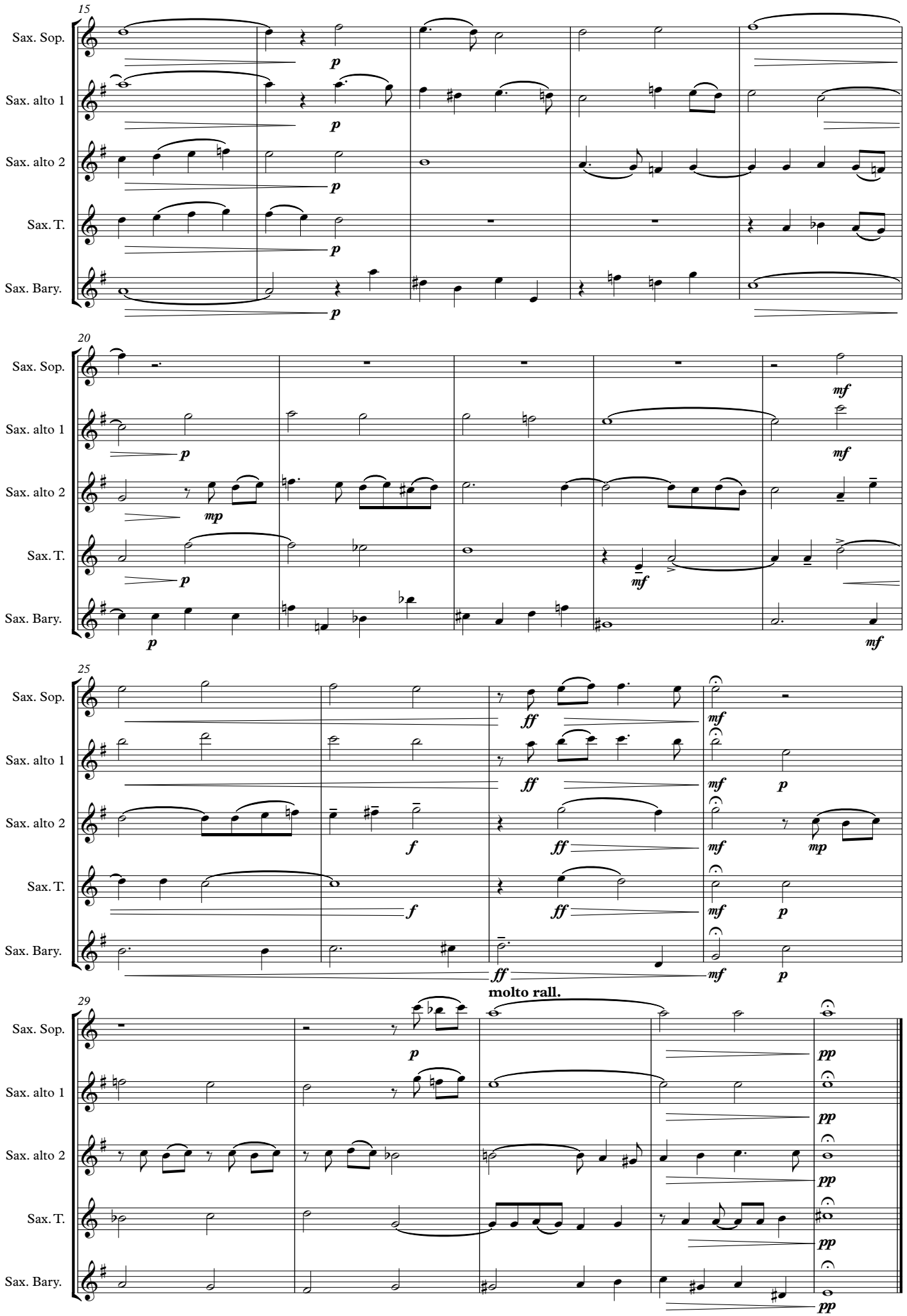

free-scores.com

Saxophone Soprano

CHORAL PRELUDE BWW 727

"Herzlich thut mich verlangen"

Jean Sébastien Bach
Arrangement : Olivier Costa

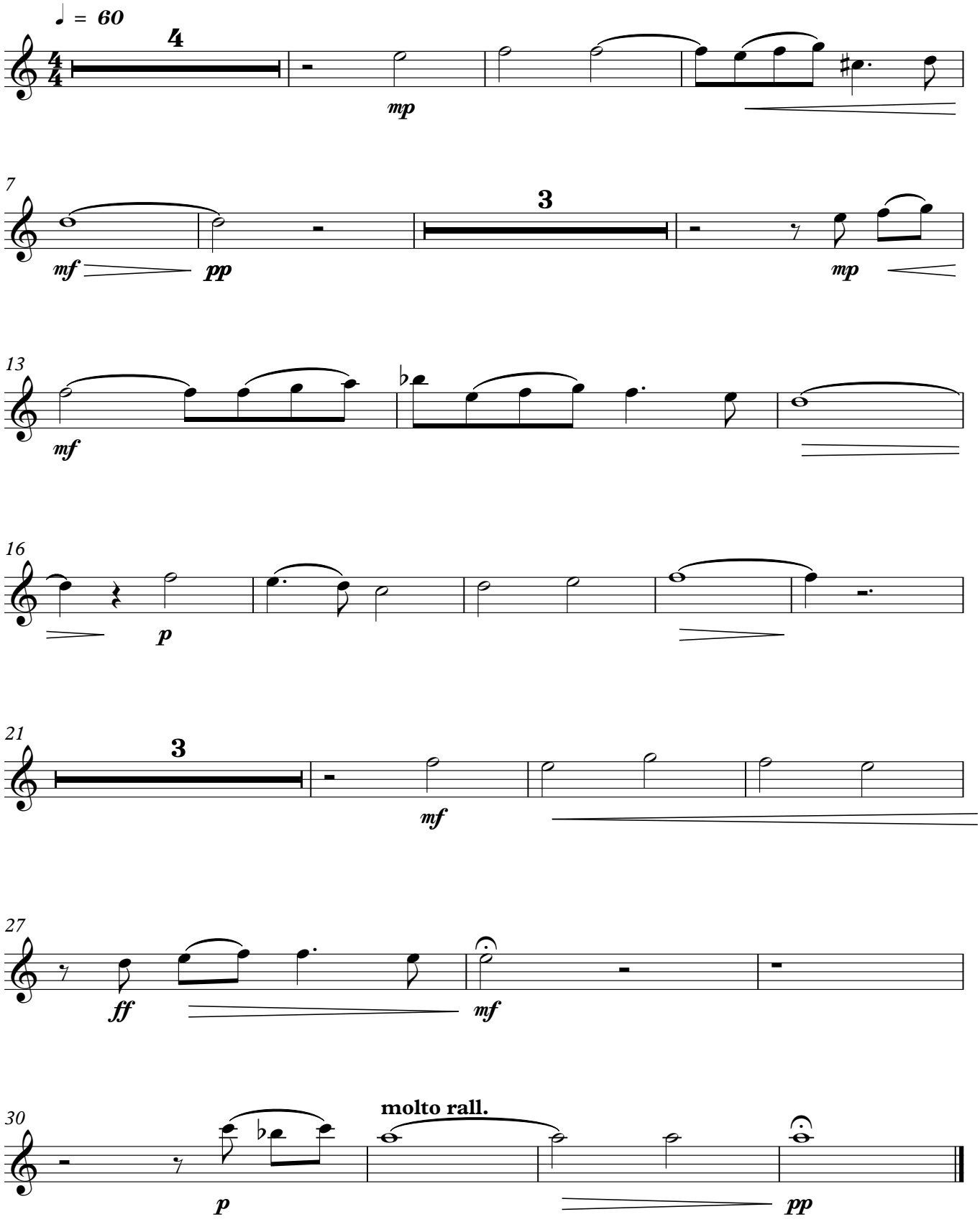

free-scores.com

Saxophone Alto 1

CHORAL PRELUDE BWW 727

"Herzlich thut mich verlangen"

Jean Sébastien Bach
Arrangement : Olivier Costa

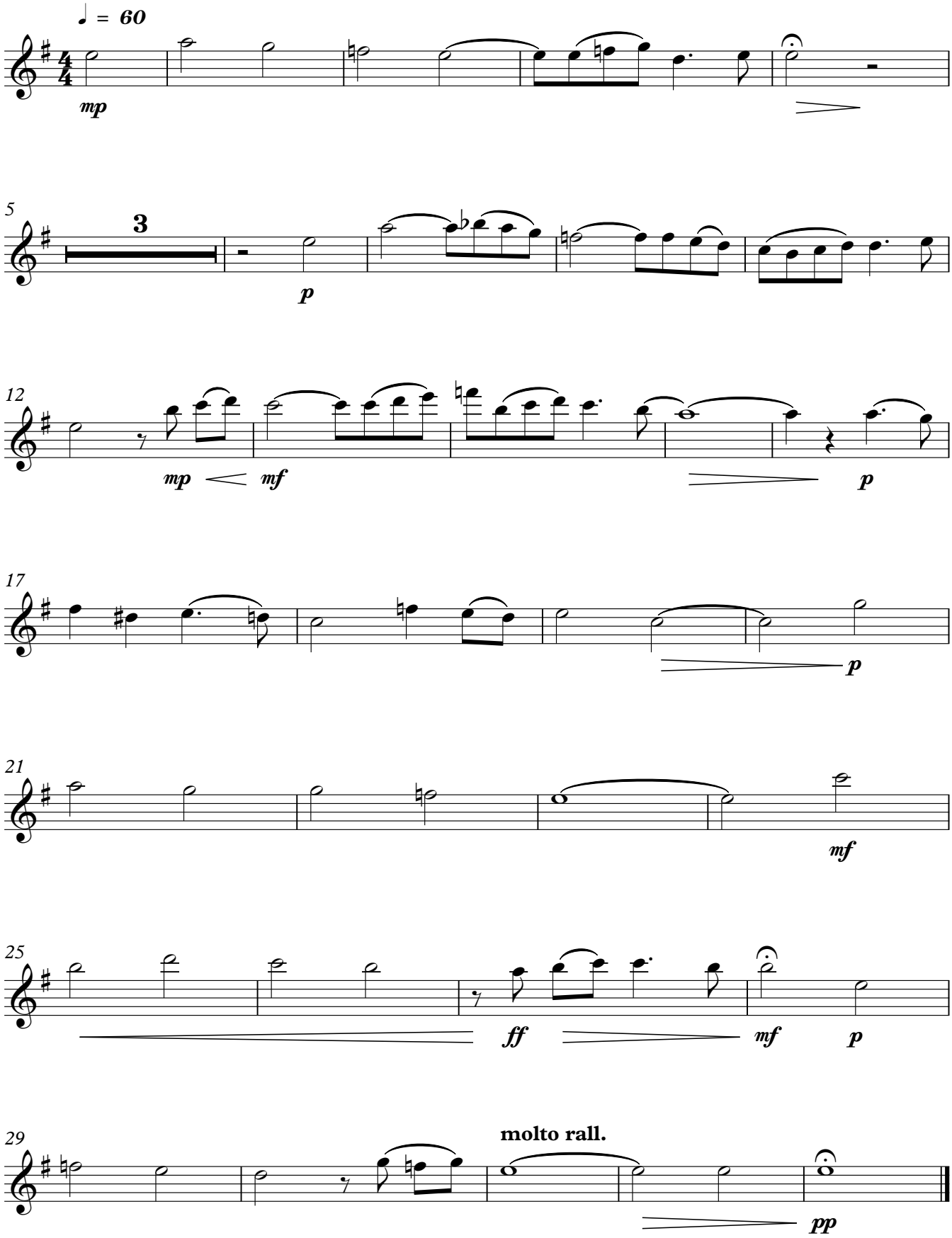

free-scores.com

Saxophone Alto 2

CHORAL PRELUDE BWW 727

"Herzlich thut mich verlangen"

Jean Sébastien Bach
Arrangement : Olivier Costa

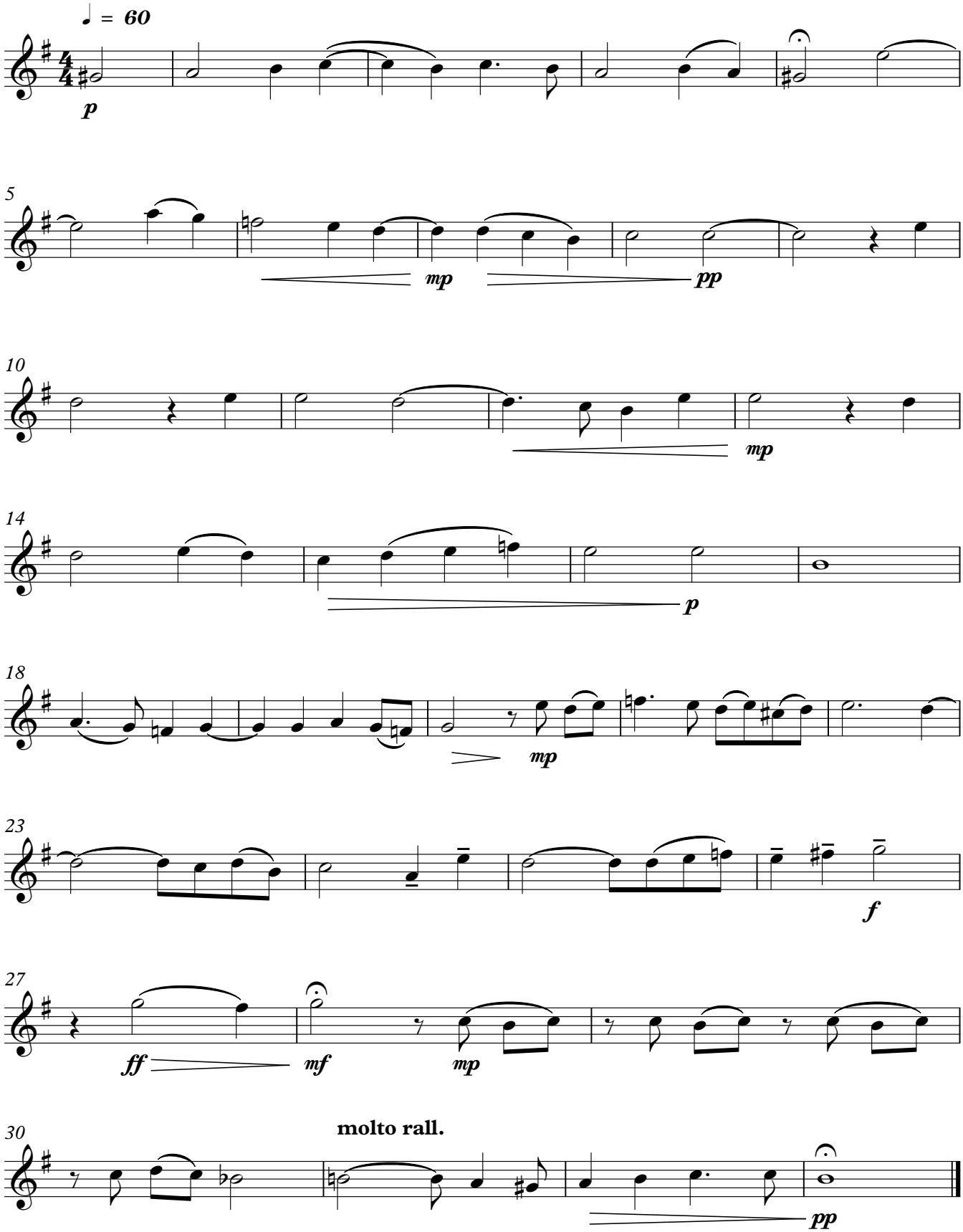

free-scores.com

Saxophone Ténor

CHORAL PRELUDE BWW 727

"Herzlich thut mich verlangen"

Jean Sébastien Bach
Arrangement : Olivier Costa

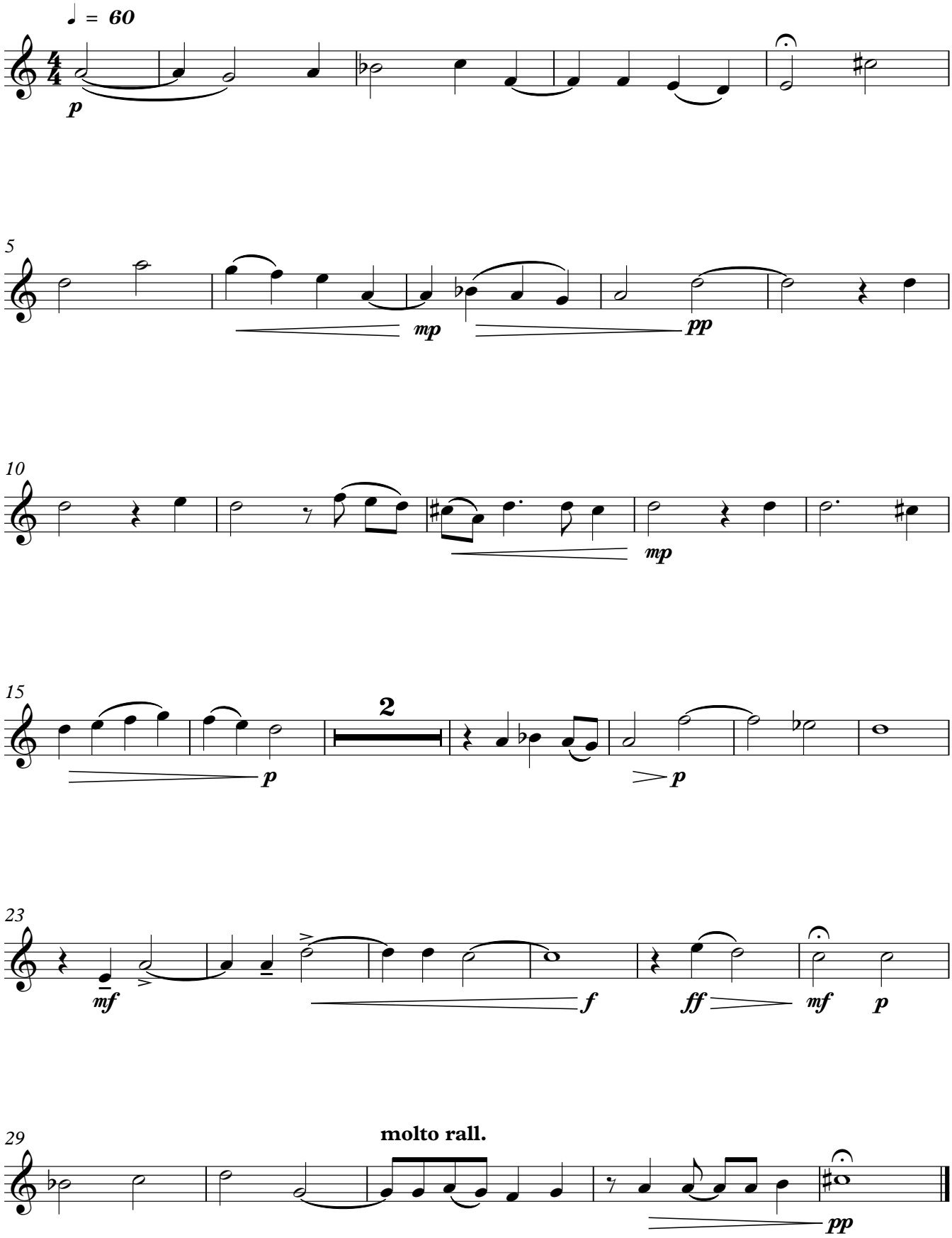

free-scores.com

Saxophone Baryton

CHORAL PRELUDE BWW 727

"Herzlich thut mich verlangen"

Jean Sébastien Bach
Arrangement : Olivier Costa

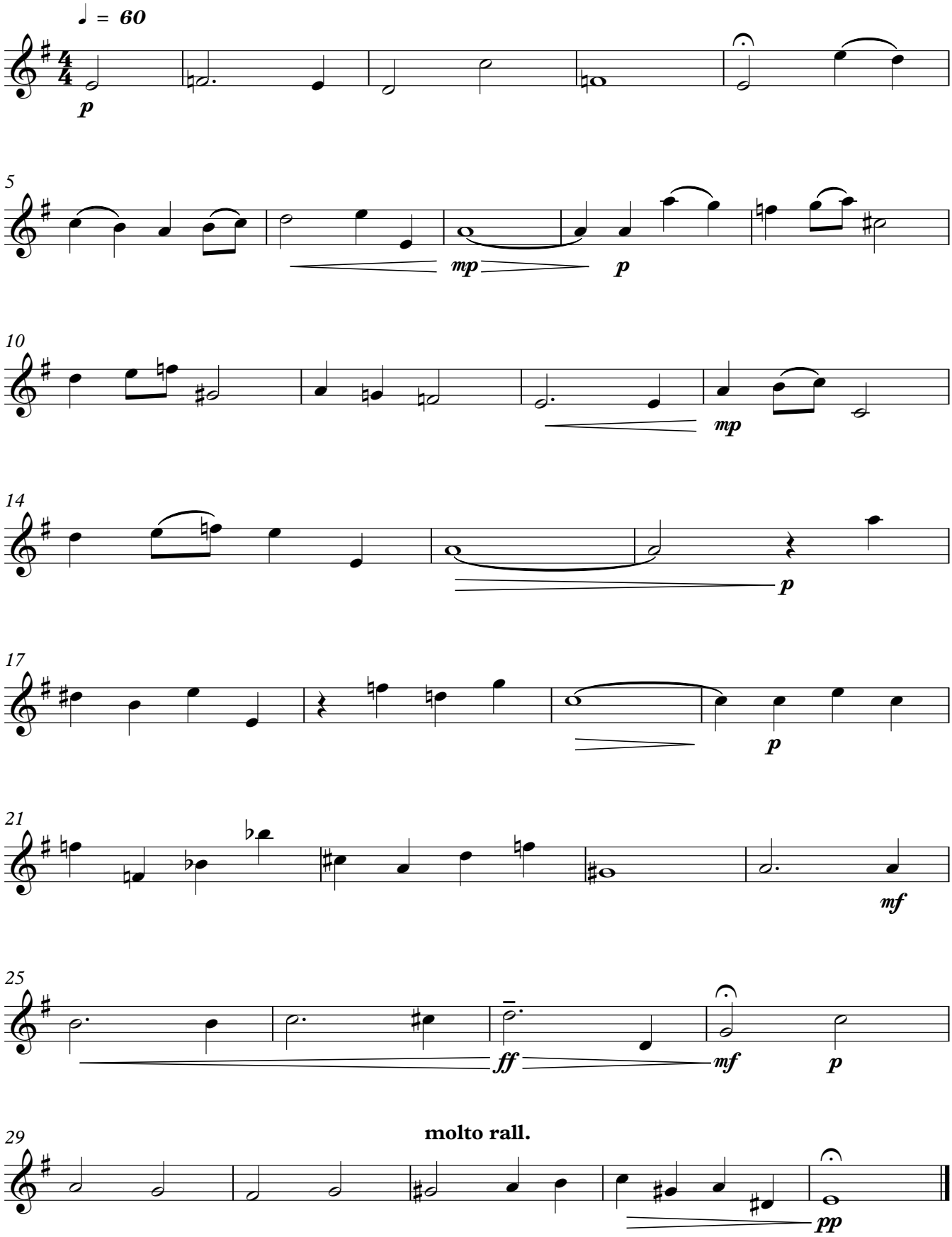

free-scores.com