Choral: Ich will hier bei dir stehen
I will stand here beside you

Matthäus Passion BWV 244, no. 23

Johann Sebastian Bach

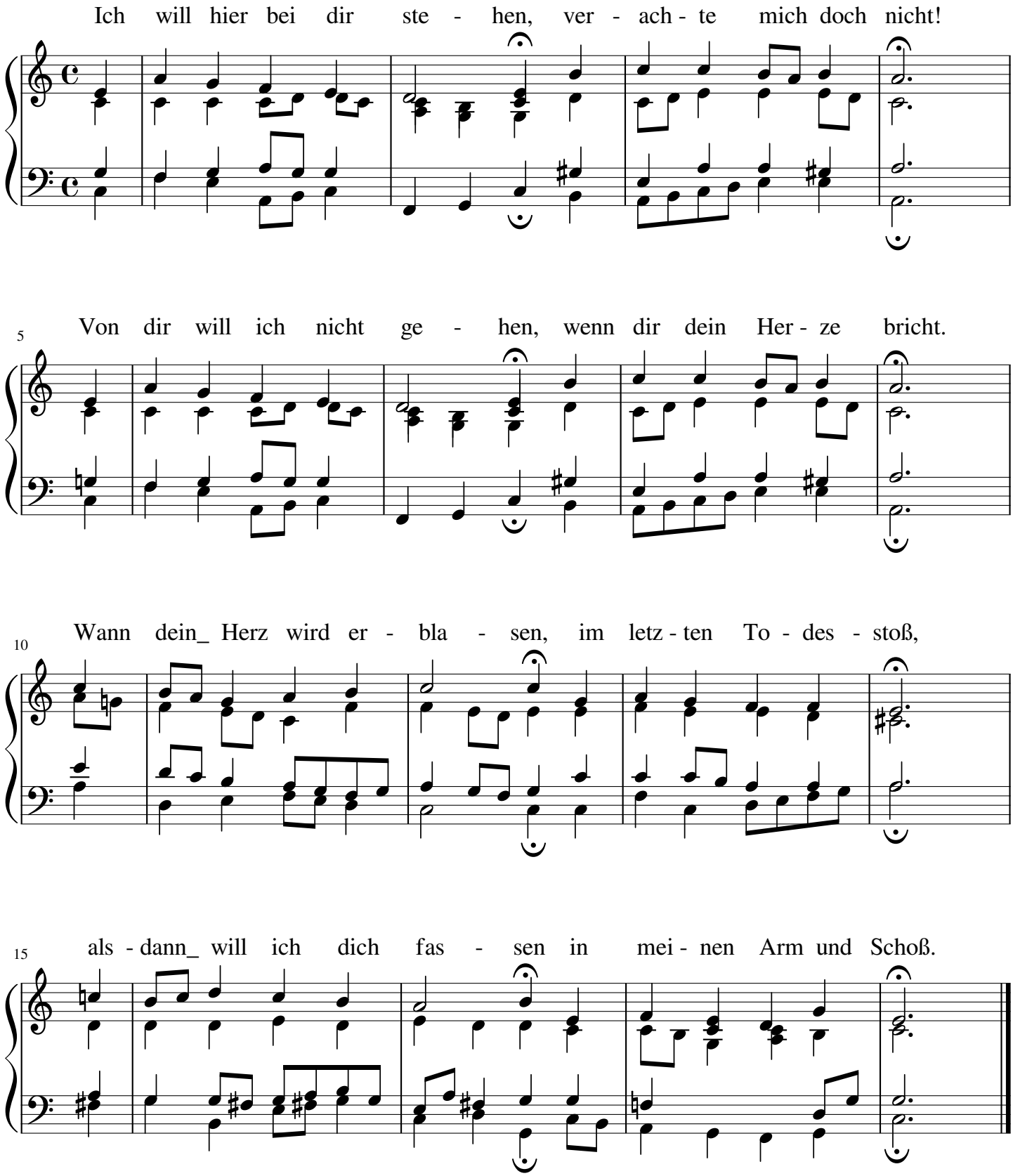

free-scores.com