

Mike Magatagan

États-Unis, SierraVista

Brandenburg Concerto No. 6 in Bb Major for Strings (BWV 1051) Bach, Johann Sebastian

A propos de l'artiste

Je suis ingénieur programmeur. À l'origine, je suis un geek, qui aime résoudre les problèmes. J'ai développé des logiciels les 25 dernières années, mais mon amour pour la musique a récemment été ravivé.

Page artiste : https://www.free-scores.com/partitions_gratuites_magataganm.htm

A propos de la pièce

Titre :	Brandenburg Concerto No. 6 in Bb Major for Strings [BWV 1051]
Compositeur :	Bach, Johann Sebastian
Arrangeur :	Magatagan, Mike
Droit d'auteur :	Public Domain
Editeur :	Magatagan, Mike
Instrumentation :	Alto et Cordes
Style :	Baroque

Mike Magatagan sur [free-scores.com](https://www.free-scores.com)

- écouter l'audio
- partager votre interprétation
- commenter la partition
- contacter l'artiste

Brandenburg Concerto

(No. 6 in B \flat Major)

J. S. Bach (BWV 1051)

Transcribed for Strings by Mike Magatagan 2017

I. Allegro ($\text{♩} = 90$)

Viola 1 *mf*

Viola 2 *mf*

Viola 3 *mf*

Viola 4 *mf*

Cello *mf*

Bass *mf*

5

V1

V2

V3

V4

Vc

Cb

9

V1
V2
V3
V4
Vc
Cb

13

V1
V2
V3
V4
Vc
Cb

17

V1
V2
V3
V4
Vc
Cb

21

V1
V2
V3
V4
Vc
Cb

25

V1
V2
V3
V4
Vc
Cb

29

V1
V2
V3
V4
Vc
Cb

32

V1

V2

V3

V4

Vc

Cb

35

V1

V2

V3

V4

Vc

Cb

38

V1

V2

V3

V4

Vc

Cb

42

V1

V2

V3

V4

Vc

Cb

46

V1
V2
V3
V4
Vc
Cb

50

V1
V2
V3
V4
Vc
Cb

54

V1
V2
V3
V4
Vc
Cb

57

V1
V2
V3
V4
Vc
Cb

60

V1

V2

V3

V4

Vc

Cb

63

V1

V2

V3

V4

Vc

Cb

66

69

72

75

78

V1

V2

V3

V4

Vc

Cb

81

V1

V2

V3

V4

Vc

Cb

85

89

92

V1

V2

V3

V4

Vc

Cb

95

V1

V2

V3

V4

Vc

Cb

98

V1
V2
V3
V4
Vc
Cb

102

V1
V2
V3
V4
Vc
Cb

106

109

112

V1

V2

V3

V4

Vc

Cb

115

V1

V2

V3

V4

Vc

Cb

119

V1

V2

V3

V4

Vc

Cb

123

V1

V2

V3

V4

Vc

Cb

127

rit.

V1

V2

V3

V4

Vc

Cb

II. Adagio ma non tanto ($\text{♩} = 37$)

mf

tr

mf

tr

mf

mf

Viola 1

Viola 2

Viola 3

Viola 4

Cello

Bass

7

V1

V2

V3

V4

Vc

Cb

12

V1

V2

V3

V4

Vc

Cb

17

V1: Treble clef, Bb major key signature. Measures 17-23 contain a melodic line with trills (tr) and slurs. Measure 20 has a fermata. Measure 21 has a repeat sign. Measure 22 has a fermata. Measure 23 has a trill.

V2: Treble clef, Bb major key signature. Measures 17-23 contain a melodic line with a long slur from measure 17 to 20, followed by a trill in measure 20 and a fermata in measure 21.

V3: Bass clef, Bb major key signature. Measures 17-23 contain a sustained bass line with a fermata in measure 21.

V4: Bass clef, Bb major key signature. Measures 17-23 contain a sustained bass line with a fermata in measure 21.

Vc: Bass clef, Bb major key signature. Measures 17-23 contain a melodic line with slurs and a fermata in measure 21.

Cb: Bass clef, Bb major key signature. Measures 17-23 contain a bass line with a fermata in measure 21.

24

V1: Treble clef, Bb major key signature. Measures 24-29 contain a melodic line with slurs and a fermata in measure 28.

V2: Treble clef, Bb major key signature. Measures 24-29 contain a melodic line with a trill (tr) in measure 25, a slur from measure 25 to 27, and a fermata in measure 28.

V3: Bass clef, Bb major key signature. Measures 24-29 contain a sustained bass line with a fermata in measure 28.

V4: Bass clef, Bb major key signature. Measures 24-29 contain a sustained bass line with a fermata in measure 28.

Vc: Bass clef, Bb major key signature. Measures 24-29 contain a melodic line with slurs and a fermata in measure 28.

Cb: Bass clef, Bb major key signature. Measures 24-29 contain a bass line with a fermata in measure 28.

29

V1

V2

V3

V4

Vc

Cb

35

V1

V2

V3

V4

Vc

Cb

40

V1

V2

V3

V4

Vc

Cb

44

V1

V2

V3

V4

Vc

Cb

48

V1

V2

V3

V4

Vc

Cb

53

V1

V2

V3

V4

Vc

Cb

rit.

accel.

accel.

accel.

a Tempo

p

mf

mf

p

mf

58

V1 *tr* *rit.*

V2 *tr*

V3

V4

Vc

Cb

III. Allegro ($\text{♩} = 80$)

Viola 1 *mf*

Viola 2 *mf*

Viola 3 *mf*

Viola 4 *mf*

Cello *mf*

Bass *mf*

5

V1

V2

V3

V4

Vc

Cb

9

V1

V2

V3

V4

Vc

Cb

11

V1

V2

V3

V4

Vc

Cb

13

V1

V2

V3

V4

Vc

Cb

16

V1

V2

V3

V4

Vc

Cb

18

V1

V2

V3

V4

Vc

Cb

20

V1
V2
V3
V4
Vc
Cb

23

V1
V2
V3
V4
Vc
Cb

25

V1

V2

V3

V4

Vc

Cb

27

V1

V2

V3

V4

Vc

Cb

29

31

33

V1

V2

V3

V4

Vc

Cb

36

V1

V2

V3

V4

Vc

Cb

38

V1
V2
V3
V4
Vc
Cb

41

V1
V2
V3
V4
Vc
Cb

45

V1
V2
V3
V4
Vc
Cb

48

V1
V2
V3
V4
Vc
Cb

50

V1

V2

V3

V4

Vc

Cb

52

V1

V2

V3

V4

Vc

Cb

55

V1

V2

V3

V4

Vc

Cb

57

V1

V2

V3

V4

Vc

Cb

59

V1

V2

V3

V4

Vc

Cb

61

V1

V2

V3

V4

Vc

Cb

63

V1
V2
V3
V4
Vc
Cb

65

V1
V2
V3
V4
Vc
Cb

rit. **a Tempo**

69

V1

V2

V3

V4

Vc

Cb

73

V1

V2

V3

V4

Vc

Cb

76

78

81

V1

V2

V3

V4

Vc

Cb

83

V1

V2

V3

V4

Vc

Cb

85

V1
V2
V3
V4
Vc
Cb

88

V1
V2
V3
V4
Vc
Cb

90

V1

V2

V3

V4

Vc

Cb

92

V1

V2

V3

V4

Vc

Cb

94

96

98

V1

V2

V3

V4

Vc

Cb

101

V1

V2

V3

V4

Vc

Cb

104

V1
V2
V3
V4
Vc
Cb

108

V1
V2
V3
V4
Vc
Cb

rit.

Viola 1

Brandenburg Concerto

(No. 6 in B \flat Major)

J. S. Bach (BWV 1051)

I. Allegro (♩ = 90)

Transcribed for Strings by Mike Magatagan 2017

mf

4

7

10

13

16

20

23

27

30

34

37

tr

41

44

47

50

53

56

59

62

65

69

72

75

78

81

85

89

92

96

99

103

106

110

114

117

120

123

126 *rit.*

129

II. Adagio ma non tanto (♩ = 37)

4 *tr*

10 *tr* *mf*

14 *tr*

20 *tr*

25 *tr* 3

34 *tr*

40

44

47 *tr*

52 *rit.* *accel.* *accel.* *accel.* *a Tempo* *tr*

59 *p* *rit.* *mf*

III. Allegro (♩ = 80)

43

47

49

52

55

59

61

64

67

71

75

78

82

rit. **a Tempo**

84

87

91

95

98

101

104

108

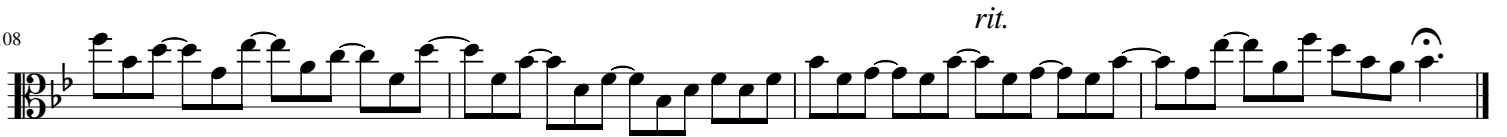

Viola 2

Brandenburg Concerto

(No. 6 in B \flat Major)

J. S. Bach (BWV 1051)

Transcribed for Strings by Mike Magatagan 2017

I. Allegro (♩ = 90)

mf

5

9

13

17

22

26

30

35

39

46

50

55

60

63

67

71

75

78

82

87

90

94

97

101

106

110

114

118

121

125

128

rit.

II. Adagio ma non tanto (♩ = 37)

mf

7

14

20

29

35

41

46

50

59

III. Allegro (♩ = 80)

5

9

12

15

18

21

24

28

31

35

38

41

45

48

51

54

58

60

63

rit. **a Tempo**

66

70

74

77

80

83

86

89

92

95

99

102

105

109

rit.

Viola 3

Brandenburg Concerto

(No. 6 in B \flat Major)

J. S. Bach (BWV 1051)

Transcribed for Strings by Mike Magatagan 2017

I. Allegro ($\text{♩} = 90$)

mf

16

21

27 **3**

36

41

52

59

63 **5**

76 **3**

90

95

100

105

110

rit.

126

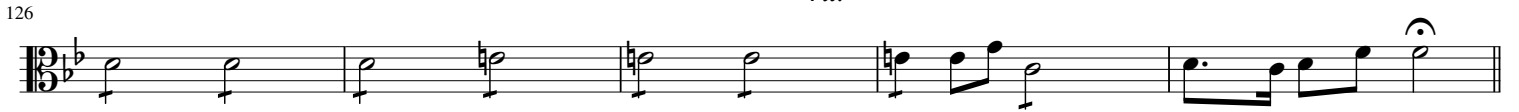

rit. accel. accel. accel. rit.

II. Adagio ma non tanto ($\text{♩} = 37$)

52

4

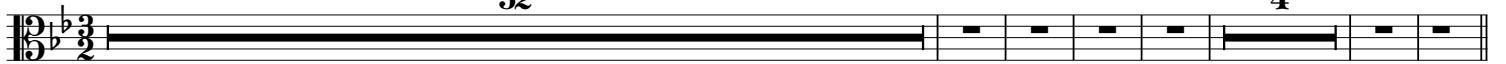

III. Allegro ($\text{♩} = 80$)

mf

8

22

29

38

45

56

rit. **a Tempo**

66

72

85

93

102

109

rit.

Viola 4

Brandenburg Concerto

(No. 6 in B \flat Major)

J. S. Bach (BWV 1051)

Transcribed for Strings by Mike Magatagan 2017

I. Allegro ($\text{♩} = 90$)

mf

16

22

34

39

47

58

63

76

90

95

99

105

110

rit.

124

II. Adagio ma non tanto (♩ = 37)

rit. accel. accel. accel.

rit.

52

4

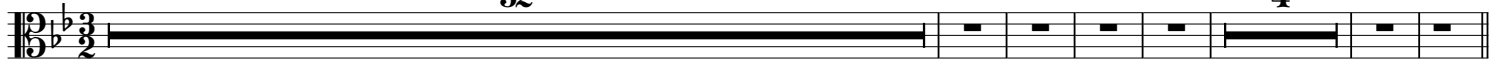

III. Allegro (♩ = 80)

mf

7

20

28

37

44

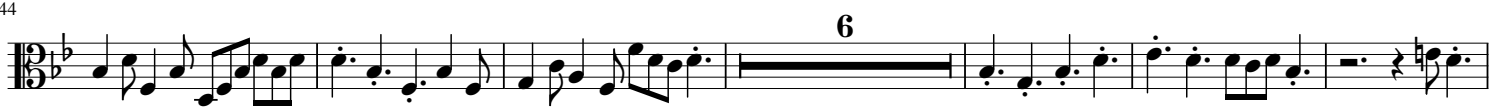

56

rit.

a Tempo

66

72

85

92

100

107

Cello

Brandenburg Concerto

(No. 6 in B \flat Major)

J. S. Bach (BWV 1051)

I. Allegro ($\text{♩} = 90$)

Transcribed for Strings by Mike Magatagan 2017

mf

16

22

3

32

37

3

54

59

3

67

71

80

85

93

6

103

111

115

II. Adagio ma non tanto (♩ = 37)

III. Allegro (♩ = 80)

8

13

18

23

26

29

31

33

39

46

53

57

61

rit. **a Tempo**

68

74

79

84

89

91

94

96

98

102

107

Bass

Brandenburg Concerto

(No. 6 in B \flat Major)

J. S. Bach (BWV 1051)

Transcribed for Strings by Mike Magatagan 2017

I. Allegro ($\text{♩} = 90$)

mf

16

32

48

60

79

103

123

rit.

II. Adagio ma non tanto ($\text{♩} = 37$)

mf

14

27

40

III. Allegro (♩ = 80)

p *mf*

mf

8

3 4

22

30

2

41

48

4

60

rit. a Tempo

4

71

3

80

4

91

98

2

107

rit.