

MICHAEL MAGATAGAN

États-Unis, SierraVista

"Befiehl du deine Wege" for Winds & Strings (BWV 244 Mvt. 15) Bach, Johann Sebastian

A propos de l'artiste

Im a software engineer. Basically, Im computer geek who loves to solve problems. I have been developing software for the last 25+ years but have recently rekindled my love of music. Many of my scores are posted with individual parts and matching play-along however, this is not always practical. If you would like individual parts to any of my scores or other specific tailoring, please contact me directly and I will try to accommodate your specific needs.

Page artiste : https://www.free-scores.com/partitions_gratuites_magataganm.htm

A propos de la pièce

Titre : "Befiehl du deine Wege" for Winds & Strings
[BWV 244 Mvt. 15]
Compositeur : Bach, Johann Sebastian
Arrangeur : MAGATAGAN, MICHAEL
Droit d'auteur : Public Domain
Editeur : MAGATAGAN, MICHAEL
Instrumentation : Vents & Orchestre Cordes

Style : Baroque

MICHAEL MAGATAGAN sur [free-scores.com](https://www.free-scores.com)

- écouter l'audio
- partager votre interprétation
- commenter la partition
- contacter l'artiste

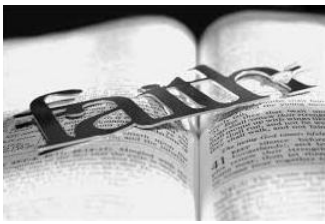

"Befiehl du deine Wege"

from "St Matthew Passion"

Johann Sebastian Bach, (BWV 244 Mvt. 15) 1727

Interpretation for Winds & Strings by Mike Magatagan 2023

Largo ($\text{♩} = 65$)

mf

Flute

Oboe

Horn in F

Bassoon

Violin 1

Violin 2

Viola

Cello

10

Fl

Ob

Fh

Ba

V1

V2

Va

Vc

Flute

"Befiehl du deine Wege"

from "St Matthew Passion"

Johann Sebastian Bach, (BWV 244 Mvt. 15) 1727

Interpretation for Winds & Strings by Mike Magatagan 2023

Largo (♩ = 65)

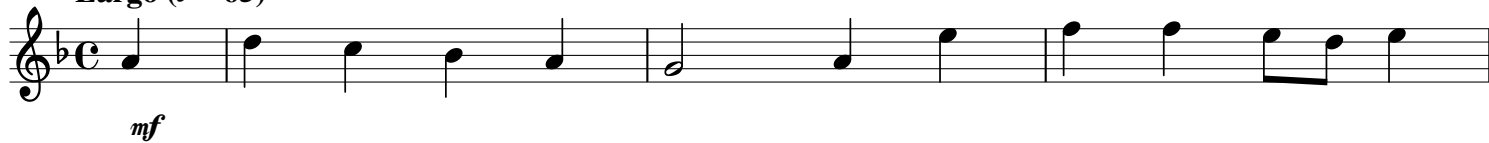

5

9

13

17

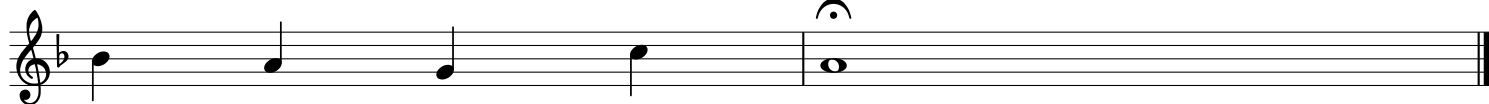

Oboe

"Befiehl du deine Wege"

from "St Matthew Passion"

Johann Sebastian Bach, (BWV 244 Mvt. 15) 1727

Interpretation for Winds & Strings by Mike Magatagan 2023

Largo (♩ = 65)

5

9

13

17

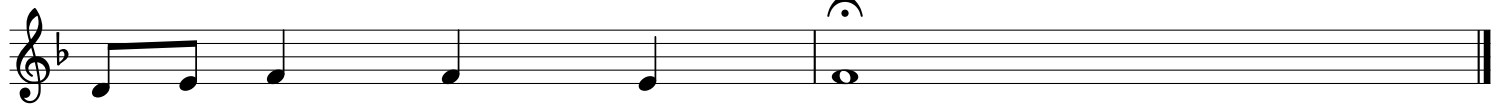

Horn in F

"Befiehl du deine Wege"

from "St Matthew Passion"

Johann Sebastian Bach, (BWV 244 Mvt. 15) 1727

Interpretation for Winds & Strings by Mike Magatagan 2023

Largo (♩ = 65)

5

9

13

17

Violin 2

"Befiehl du deine Wege"

from "St Matthew Passion"

Johann Sebastian Bach, (BWV 244 Mvt. 15) 1727

Interpretation for Winds & Strings by Mike Magatagan 2023

Largo (♩ = 65)

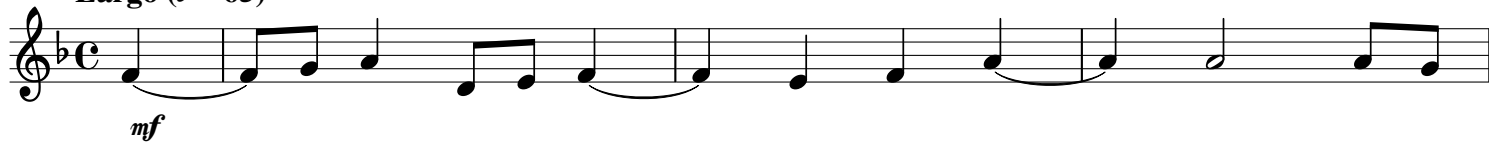

5

9

13

17

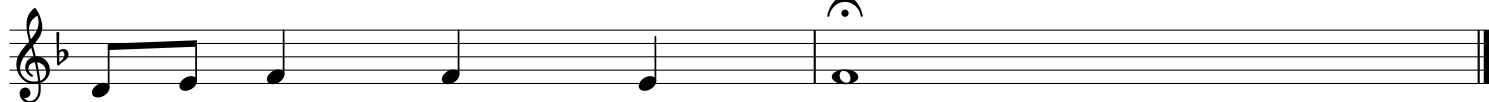

Viola

"Befiehl du deine Wege"

from "St Matthew Passion"

Johann Sebastian Bach, (BWV 244 Mvt. 15) 1727

Interpretation for Winds & Strings by Mike Magatagan 2023

Largo (♩ = 65)

5

9

13

17

Cello

"Befiehl du deine Wege"

from "St Matthew Passion"

Johann Sebastian Bach, (BWV 244 Mvt. 15) 1727

Interpretation for Winds & Strings by Mike Magatagan 2023

Largo (♩ = 65)

5

9

13

17
