Badinerie

Orchestral Suite no. 2, BWV 1067, Mvmt. 8

Johann Sebastian Bach

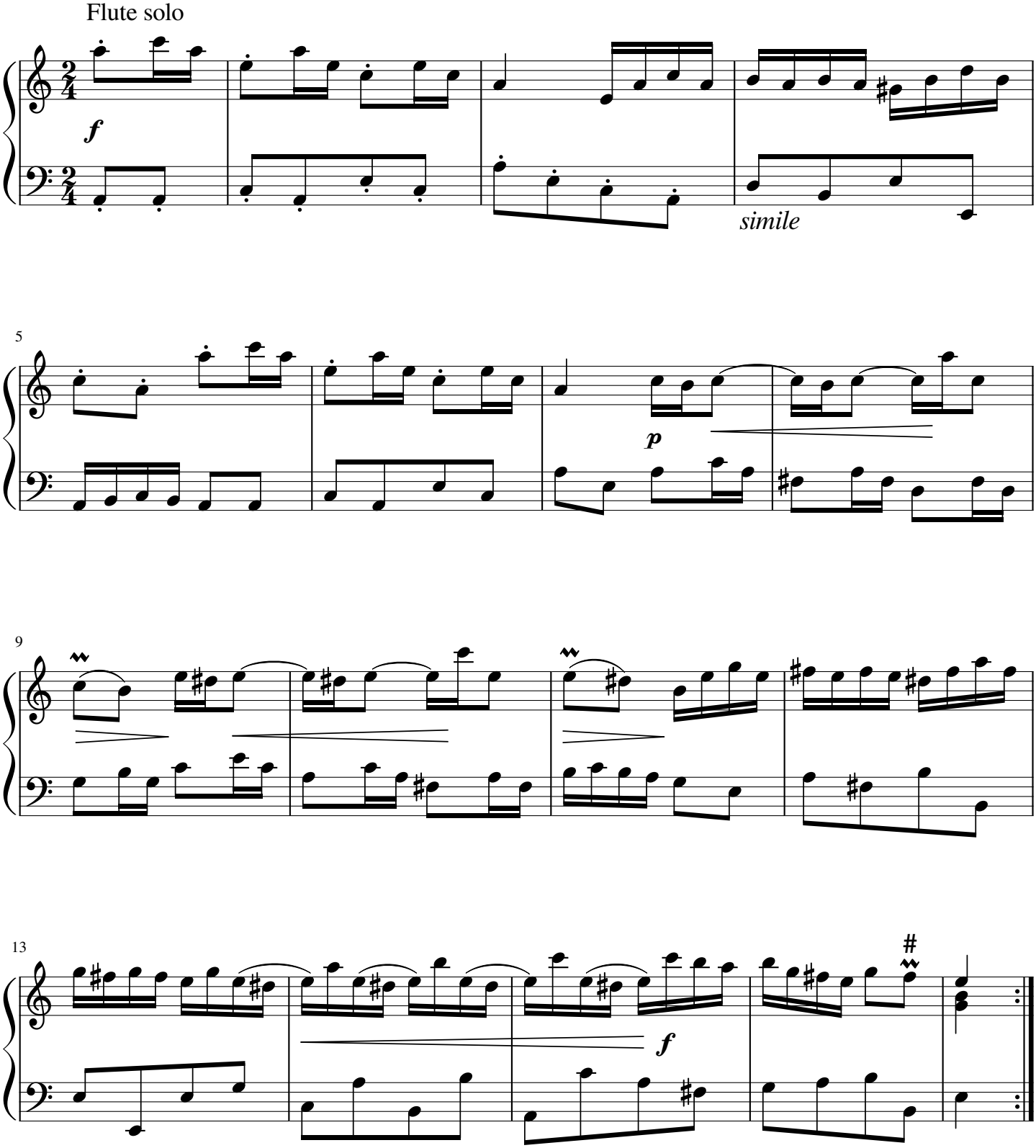

free-scores.com

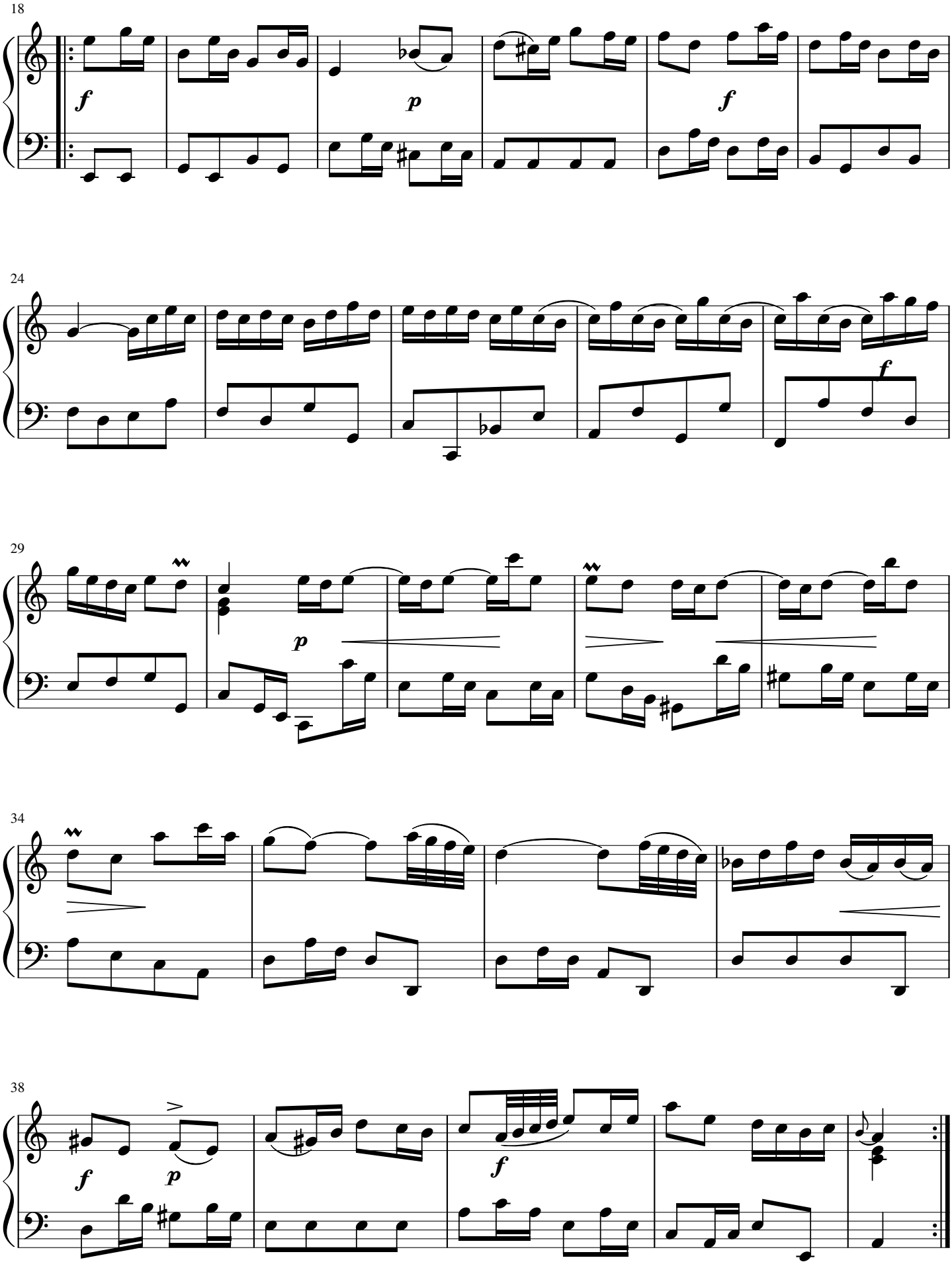

free-scores.com