

# van der Wal Reinier

Pays-Bas, Gouda

## Bach-aria's for clarinet Bach, Johann Sebastian

### A propos de l'artiste

J'ai été clarinettiste du "Koninklijke Militaire Kapel", l'orchestre militaire royal des Pays Bas, de 1972 jusqu' à 2003.

Aussi j'étais professeur de clarinette de l'école de musique à Gouda pendant plus de 30 ans. J'ai adapté beaucoup de morceaux de musique pour clarinette.

En 1996 j'ai commencé l'étude du violoncelle pour mon agrément et maintenant c'est, après la clarinette, mon deuxième amour musical.

**Page artiste :** [https://www.free-scores.com/partitions\\_gratuites\\_reinier-van-der-wal.htm](https://www.free-scores.com/partitions_gratuites_reinier-van-der-wal.htm)

### A propos de la pièce

**Titre :** Bach-aria's for clarinet  
**Compositeur :** Bach, Johann Sebastian  
**Arrangeur :** Reinier, van der Wal  
**Droit d'auteur :** free download  
**Instrumentation :** Clarinette solo  
**Style :** Classique

van der Wal Reinier sur [free-scores.com](https://www.free-scores.com)

- partager votre interprétation
- commenter la partition
- contacter l'artiste

# Weihnachts-Oratorium

## No4.Aria

Klarinet

J.S.Bach

1

8

14

20

26

32

39

45

51

57

63

© RW

# Weihnachts-Oratorium

## No15.Aria

Klarinet

J.S.Bach

1

7

13

19

23

27

31

35

40

44

49

©RW

# Weihnachts-Oratorium

## No19.Aria

Klarinet

J.S.Bach

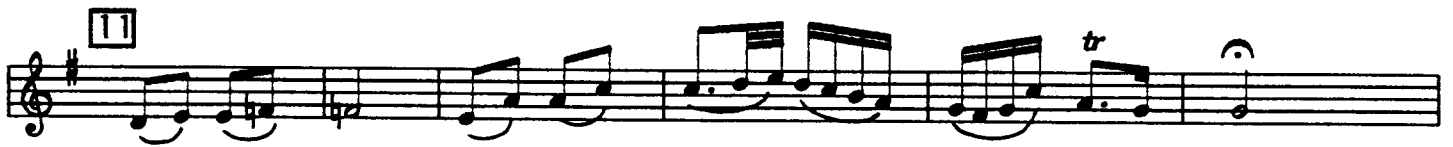

©RW

# Weihnachts-Oratorium

## No31.Aria

Klarinet

J.S.Bach

1

6

11

17

22

27

33

39

44

49

54

Fin

DC

©RW

# Weihnachts-Oratorium

## No47.Aria

Klarinet

J.S.Bach

1

6 *tr*

11 *tr*

16

20

25 *tr*

30 *Fin*

34

38 *tr*

43

47 *DC*

©RW

# Weihnachts-Oratorium

## No51.Terzetto

Klarinet

J.S.Bach

1

7

12

17

23

28

33

38

44

49

54

Fin

DC

©RW

# Mattheus-Passion

## No.20 Aria

Klarinet

J.S.Bach

1 Andante

# Mattheus-Passion

## No.39 Aria

Klarinet

J.S.Bach

1

4

6

8

10

12

14

16

18

20

22

tr

tr

tr

Fin

DC

# Mattheus-Passion

## No.49 Aria

Klarinet

J.S.Bach

1

5

8

11

14 Fin

17

20 tr

23 tr

26

29 DC

# Johannes-Passion

## No.13 Aria

Klarinet

J.S.Bach

1

7

13

19

25

31

37

43

49

55

61

*tr*

*tr*

*tr*

*tr*

# Johannes-Passion

## No.19 Aria

Klarinet

J.S.Bach

**1** *tr*

**6** *tr* *tr*

**10** *tr*

**14** *al Coda* *tr*

**18** *tr*

**23**

**29**

**33** *tr*

**38** *tr*

**43** DC

**47** Coda

# Johannes-Passion

## No.48 Aria con Coro

Klarinet

J.S.Bach

1

7

12

18

24

30

36

41

47

53

59

tr

tr

Fin

DC

# Johannes-Passion

## No.63 Aria

Klarinet

J.S.Bach

1 §

6

11 Al Coda

16

21

26

31

35

40

44

49 § Coda *tr*

# Johannes-Passion

## Cori

Klarinet

J.S.Bach

19

21

23

25

27

29

31

33

35
