

MAURIZIO MACHELLA

Arrangeur, Interprete, Editeur

Italie

A propos de l'artiste

Famous musician and organist, known throughout the world.

Italian publisher, researcher and organist.

The I.net Greatest Organ Music Resource in the World.

The most complete private library of music scores for organ and harpsichord.

Published rare scores of organ and harpsichord music with Armelin Musica of Padova (www.armelin.it) and with the sheet music world center: "Free-scores.com".

More than 1,8 million downloads!

Remember ... all this work, if you can, make me an offer on Paypal.

Thanks!

Site Internet: <http://www.facebook.com/home.php?ref=home#/profile.php?id=100000082741780&ref=name>

A propos de la pièce

Titre:	Aria "Mein glaubiges Herze" Trascrizione per Soprano, Violino e Organo Obbligato [from Cantata BWV 68]
Compositeur:	Bach, Johann Sebastian
Arrangeur:	MACHELLA, MAURIZIO
Licence:	Public domain
Instrumentation:	Orgue, Violon, Voix
Style:	Classique

MAURIZIO MACHELLA sur free-scores.com

http://www.free-scores.com/partitions_gratuites_giordaniello.htm

- Contacter l'artiste
- Commenter cette partition
- Ajouter votre interprétation MP3
- Accès partition et écoute audio avec ce QR Code :

"Mein gläubiges Herze"

Aria dalla Cantata BWV 68

Trascrizione per Soprano, Violino e Organo Obbligato

a cura di

Maurizio Machella

J.S. BACH

Andante ma con moto

Soprano

Organo

Violino

3

Mein glau - bi - ges Her - ze, froh -

3

3

6

lok - ke, sing', scher - ze, Mein

9

glau - bi - ges Her - ze, froh - lok - ke, sing', scher - ze, froh - lok - ke, sing', scher - ze, dein

12

Je - sus ist da; mein glau - bi - ges Her - ze, froh - lok - ke, sing', scher - ze, froh -

15
lok - ke, — sing', scher - ze, dein Je - sus — ist da!

15

19
Weg Jam - mer, weg Kla - gen, weg

19

22
Jam - mer, weg Kla - gen, ich will — euch nur sa - gen: mein Je - sus ist nah'; weg

22

25

Jam - mer, weg Kla - gen, ich will — euch nur sa - gen: mein Je - sus — ist nah', mein — Je - sus — ist

25

25

nah'!

32

Weg Jam - mer, weg Kla - gen, weg Jam - mer, weg Kla - gen, ich

32

32

44

Je - sus ist da, froh - lok - ke, sing', scher - ze, froh - lok - - -

44

44

47

- ke, ____ sing', scher - - - - ze, mein glau - bi ____ ges Her - ze, froh -

47

47

50

lok - ke, ____ sing', scher - ze, froh - lok - ke, ____ sing', scher - ze, dein Je - sus ____ ist da!

50

50

53

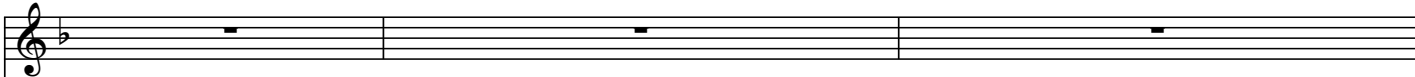

53

53

56

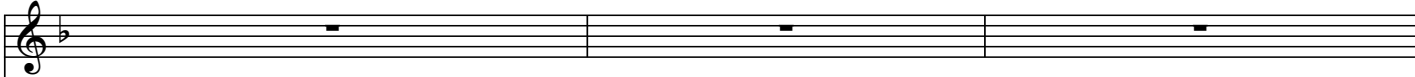

56

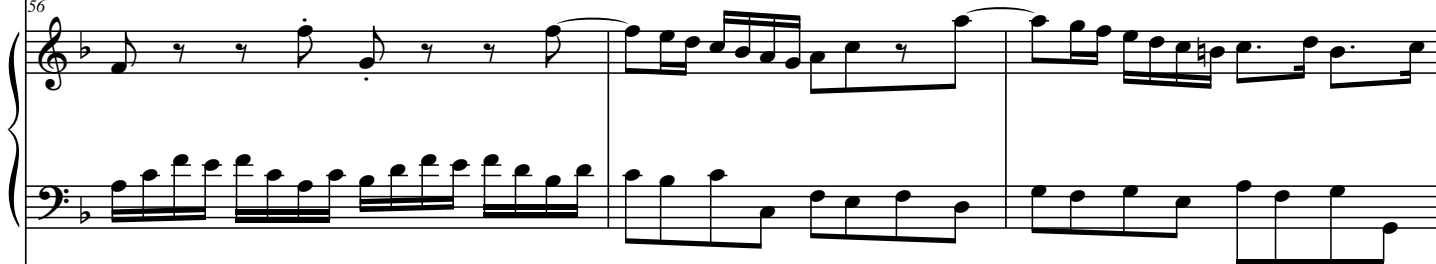

56

59

59

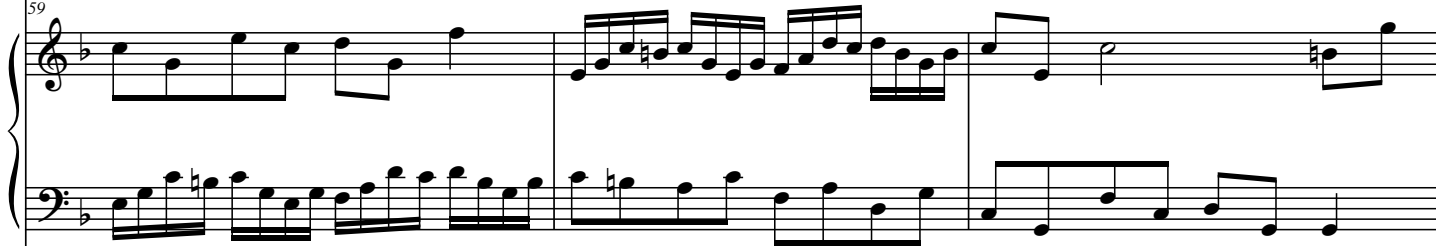

59

62

65

68

71

74

77

"Mein glaubiges Herze"

a cura di Maurizio Machella

J.S. BACH

Andante ma con moto

SOPRANO

Mein glau-bi- ges Her - ze, froh - lok-ke, sing', scher - ze,

Mein glau - bi - ges Her - ze, froh - lok - ke, sing', scher - ze, froh -

lok - ke, sing', scher-ze, dein Je - sus ist da; mein glau-bi - ges Her - ze, froh - lok-ke, sing', scher - ze, froh -

lok - ke, sing', scher - ze, dein Je - sus ist da! Weg

Jam - mer, weg Kla - gen, weg Jam - mer, weg Kla - gen, ich will euch nur sa - gen: mein Je - sus ist nah'; weg

Jam - mer, weg Kla - gen, ich will euch nur sa - gen: mein Je - sus ist nah', mein Je - sus ist nah'!

Weg Jam - mer, weg Kla - gen, weg Jam - mer, weg Kla - gen, ich

will euch nur sa - gen: mein Je - sus ist nah! Mein glau-bi - ges Her - ze, froh - lok-ke, sing', scher - ze,

mein glau - bi - ges Her - ze, froh - lok - ke, sing', scher - ze, froh -

lok - ke, sing', scher - ze, dein Je - sus ist da, froh - lok-ke, sing', scher-ze, froh-lok - - -

ke, sing', scher - - - ze, mein glau - bi ges Her - ze, froh -

lok - ke, sing', scher - ze, froh - lok - ke, sing', scher - ze, dein Je - sus ist da!

"Mein glaubiges Herze"

a cura di

Maurizio Machella

J.S. BACH

Andante ma con moto

VIOLINO

..

rit.