

Michael Starke

Arrangeur, Compositeur

États-Unis

A propos de l'artiste

J'ai organisé de la musique pour les enregistreurs depuis 1973. Je compose aussi de la musique pour d'autres ensembles ainsi que de la musique liturgique pour le chœur.

Page artiste : http://www.free-scores.com/partitions_gratuites_gp telemann.htm

A propos de la pièce

Titre : Aria from BWV 46
["Doch Jesus will auch bei der Strafe"]
Compositeur : Bach, Johann Sebastian
Arrangeur : Starke, Michael
Droit d'auteur : Copyright © Michael Starke
Instrumentation : Flûte à bec Trio
Style : Baroque

Michael Starke sur free-scores.com

Cette partition ne fait pas partie du domaine public. Merci de contacter l'artiste pour toute utilisation hors du cadre privé.

Interdiction de diffusion sur d'autres sites Web.

- écouter l'audio
- partager votre interprétation
- commenter la partition
- contacter l'artiste

JS Bach

Alto Aria from BWV 46

Schauet doch und sehet, ob irgend ein Schmerz sei

Arranged for A,A,A,B Recorders

By MJ Starke

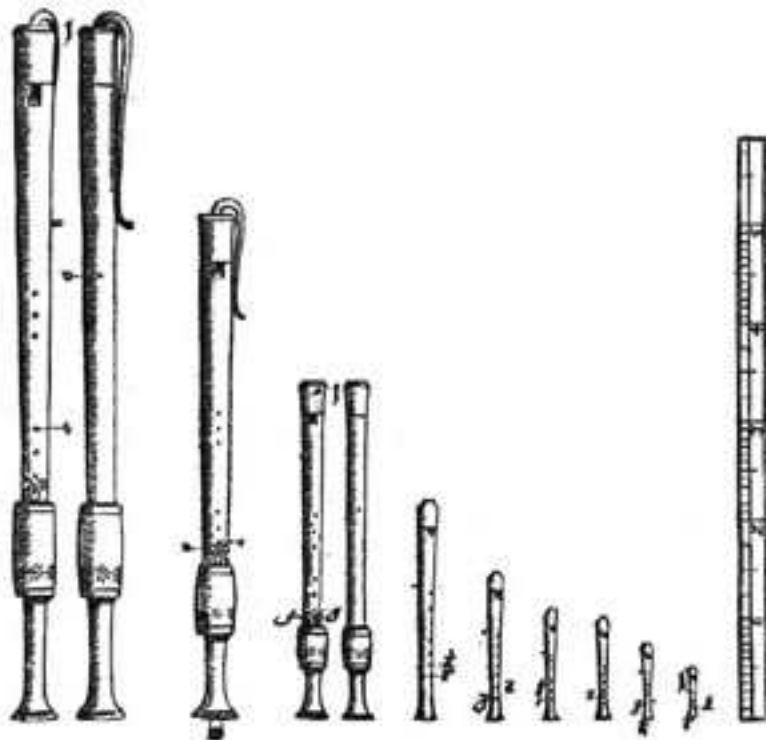

ALTO ARIA FROM BWV 46

SCHAUET DOCH UND SEHET, OB IRGEND EIN SCHMERZ SEI

J.S. BACH

Alto or Sopranino

BWV 46 PAGE 2

19

22

25

BWV 46 PAGE 4

28

31

34

BWV 46 PAGE 5

37

40

43

BWV 46 PAGE 6

46

48

51

BWV 46 PAGE 7

54

58

61

ARIA FROM BWV 46

ALTO
OR SOPRANO

J.S. BACH

BWV 46, ALTO OR SOPRANO, PAGE 2

36

45

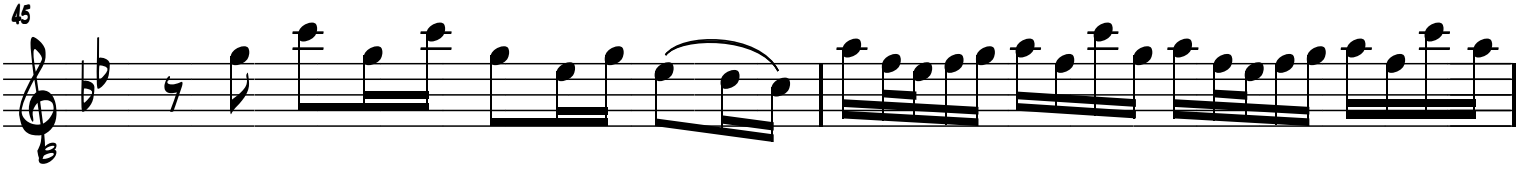

47

49

52

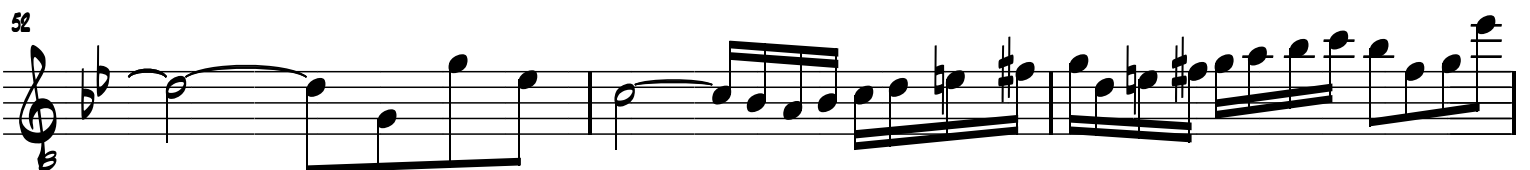

55

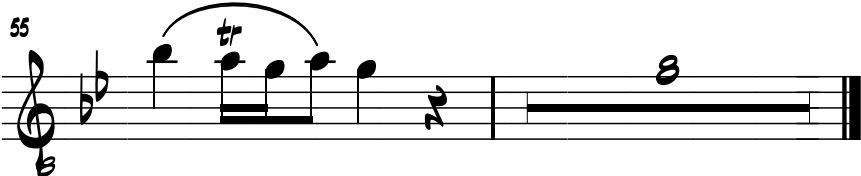

ARIA FROM BWV 46

ALTO 1

J.S. BACH

BWV 46, ALTO 1 PAGE 2

90

95

99

45

46

49

52

57

61

ARIA FROM BWV 46

ALTO II

J.S. BACH

28

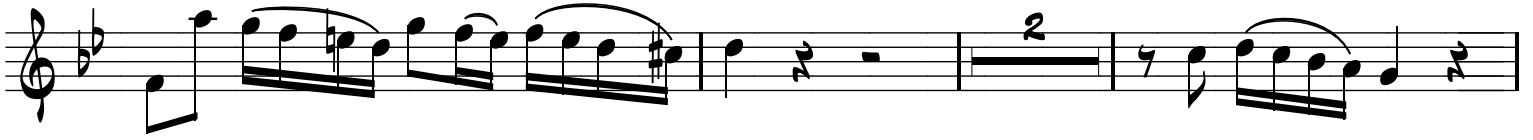

35

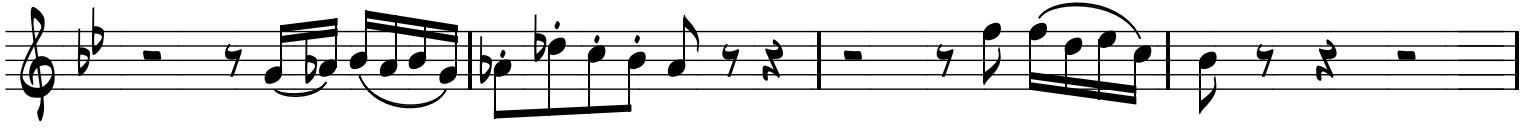

37

40

44

48

51

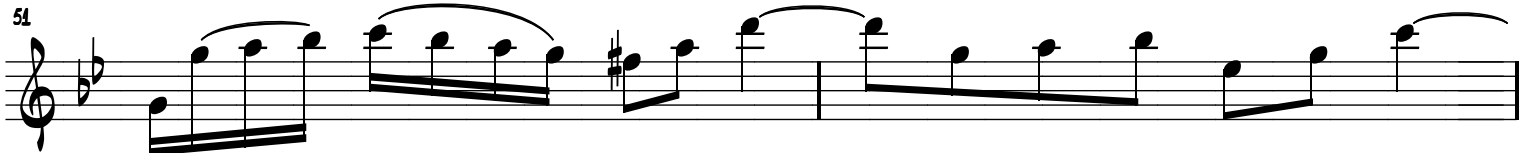

55

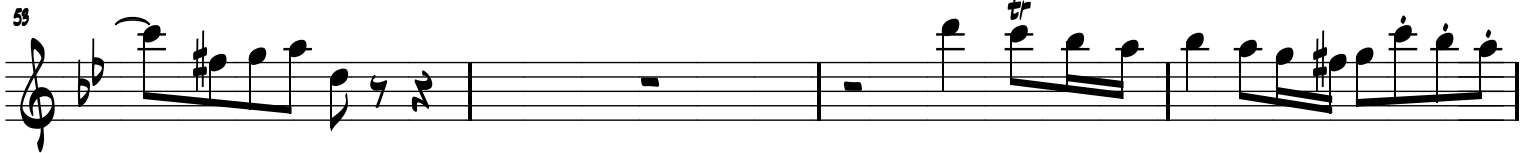

57

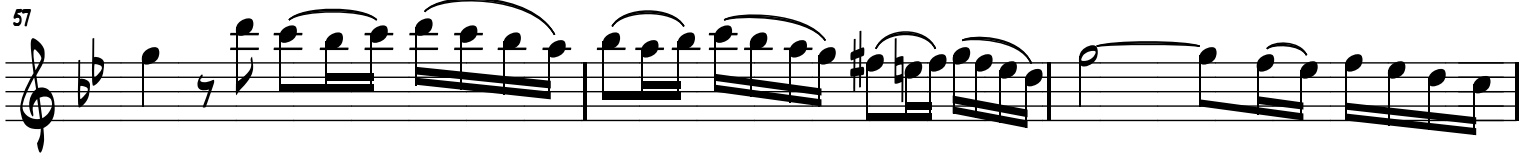

60

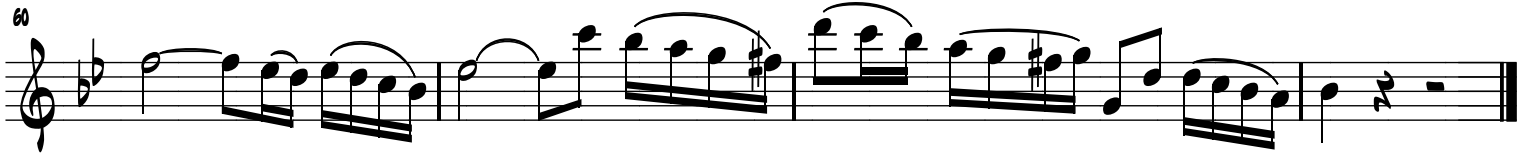

ARIA FROM BWV 46

BASS

J.S. BACH

