

MAURIZIO MACHELLA

Arrangeur, Interprete, Editeur

Italie

A propos de l'artiste

Famous musician and organist, known throughout the world.
Italian publisher, researcher and organist. Music collaborator with "MIKAEL TARIVERDIEV FOUNDATION" in Moscow. The I.net Greatest Organ Music Resource in the World. The most complete private library of music scores for organ and harpsichord. I published rare scores of organ and harpsichord music with Armelin Musica of Padova (www.armelin.it) A part of my bibliography can be found in: <http://www.bam-portal.de> and with the sheet music world center: "Free-scores.com".
More than 2,5 million downloads!
Remember ... for all this works, if you can, make me an offer on Paypal. Thank you!

Page artiste : www.free-scores.com/partitions_gratuites_giordaniello.htm

A propos de la pièce

Titre : Wir glauben all' einen Gott - Frankenberg ms. owned by the Nederlands Muziekinstituut
Compositeur : Bach, Johann Bernhard
Droit d'auteur : Public Domain
Editeur : MACHELLA, MAURIZIO
Instrumentation : Orgue seul
Style : Classique

MAURIZIO MACHELLA sur free-scores.com

- écouter l'audio
- partager votre interprétation
- commenter la partition
- contacter l'artiste

WIR GLAUBEN ALL' EINEN GOTT

A CURA DI
MAURIZIO MACHELLA

Johann Bernhard BACH
(1676-1749)

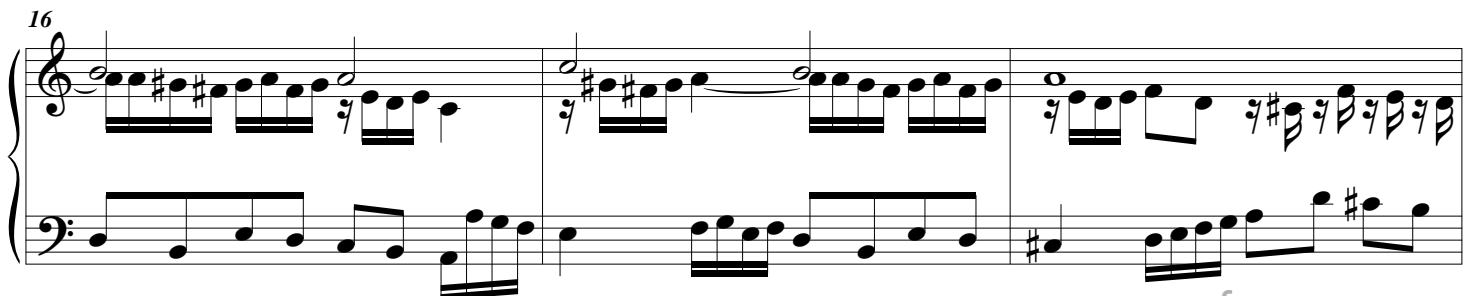
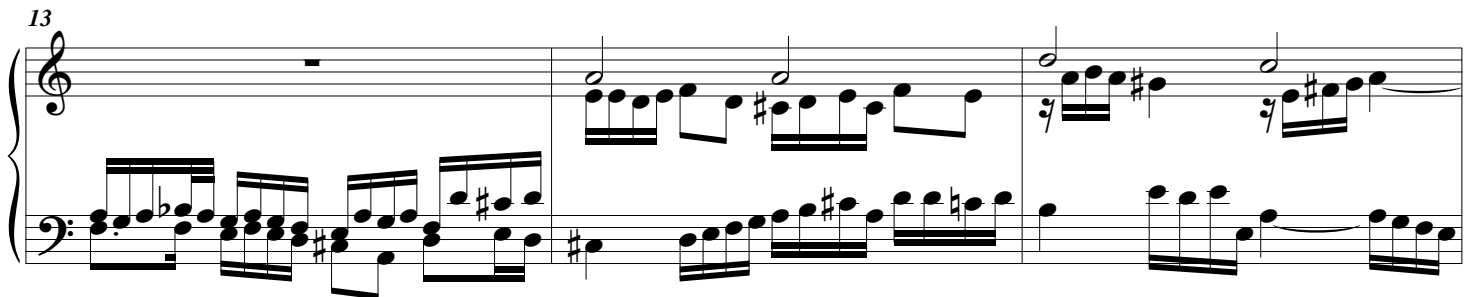
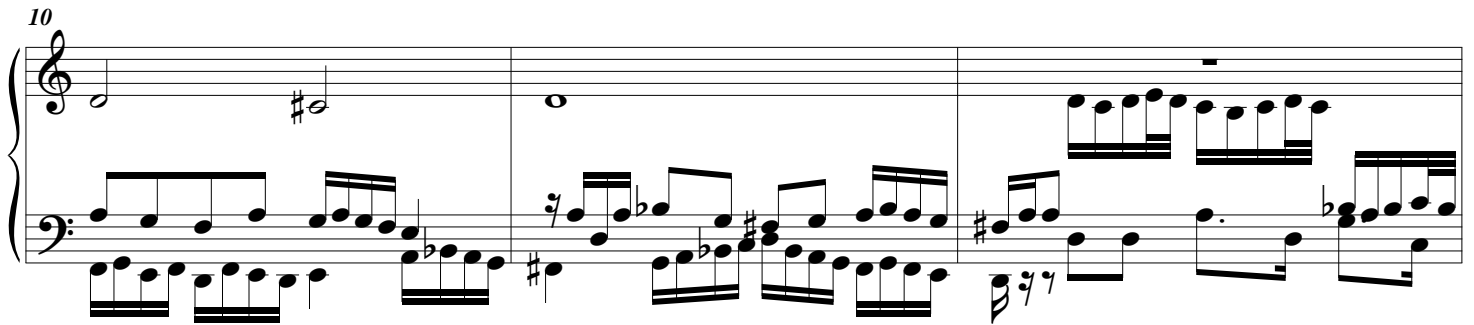
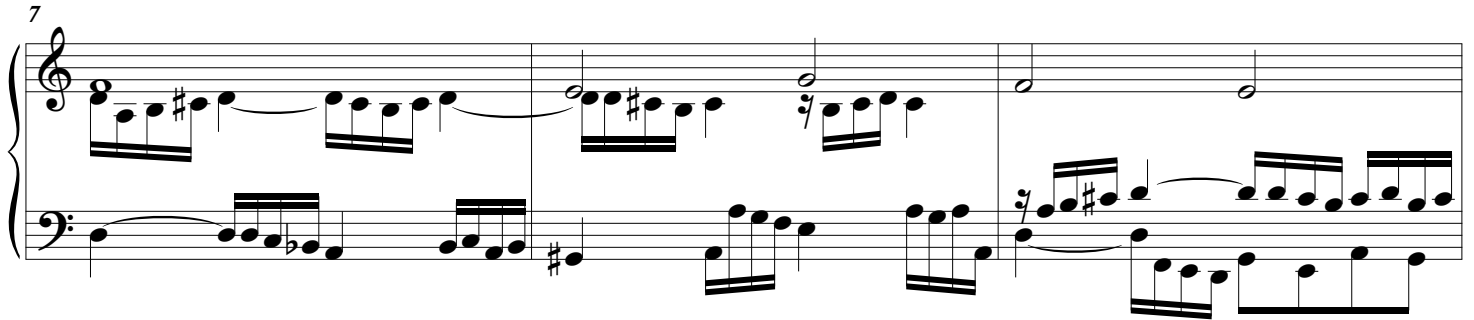
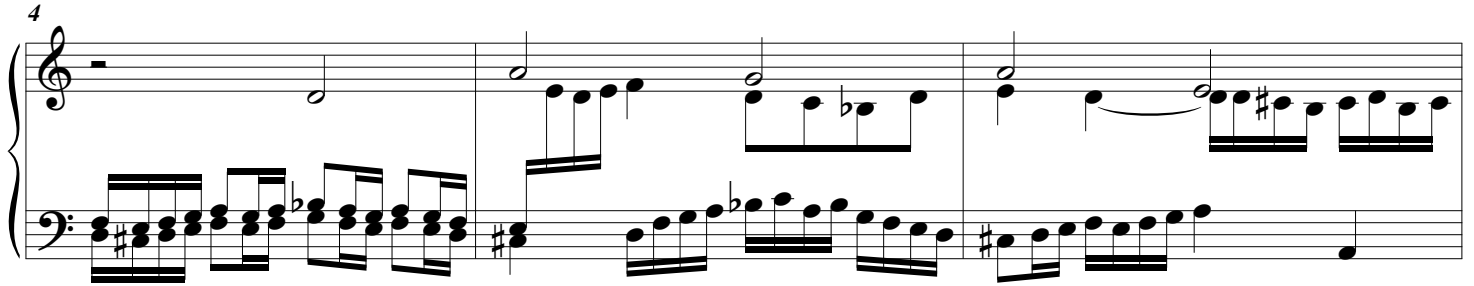
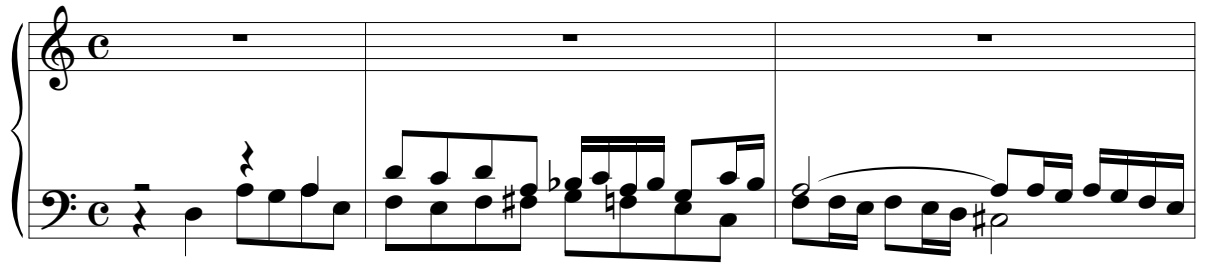
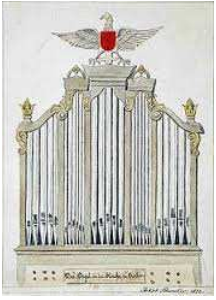

19

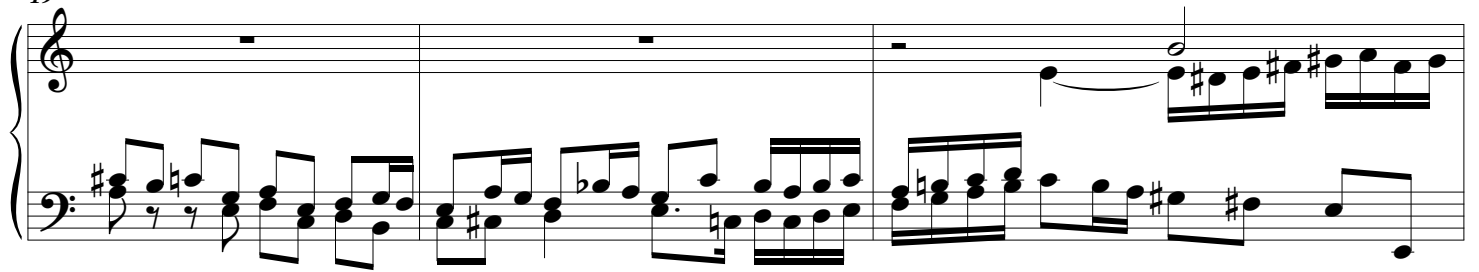

22

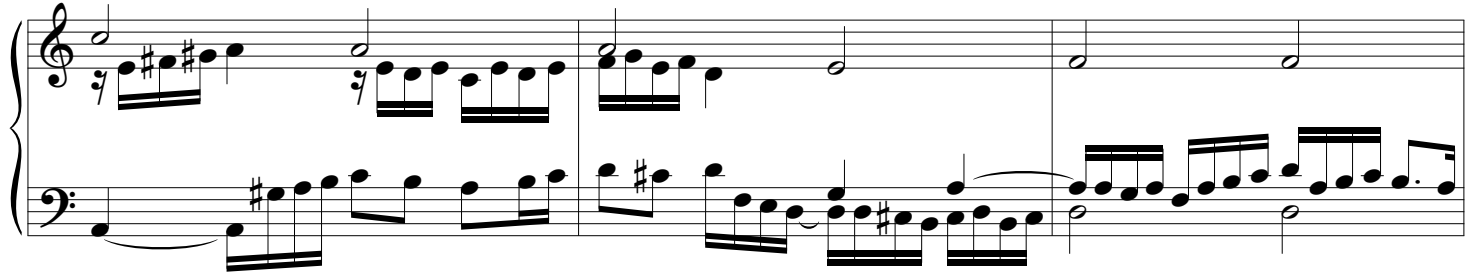

25

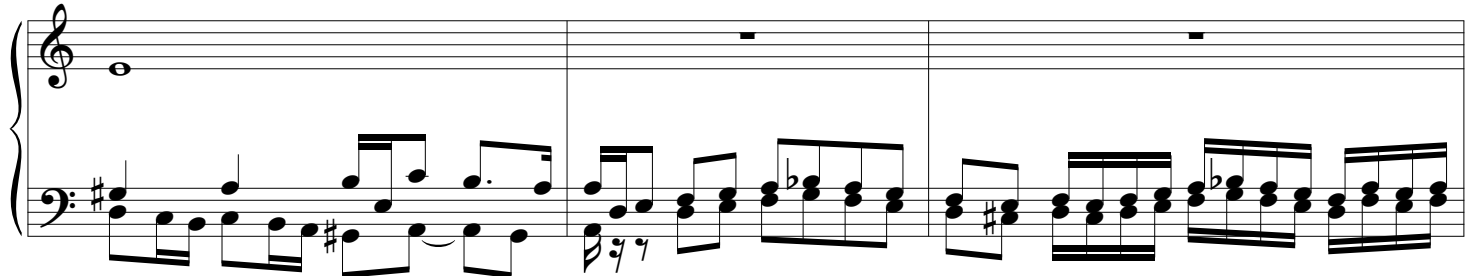

28

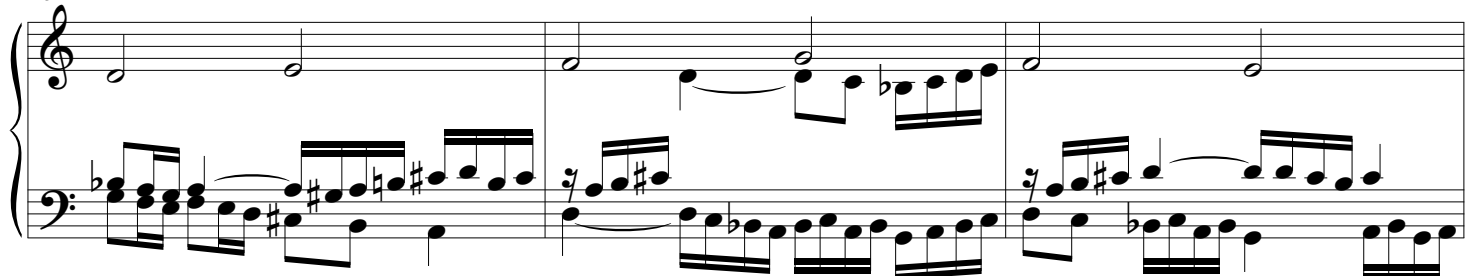

31

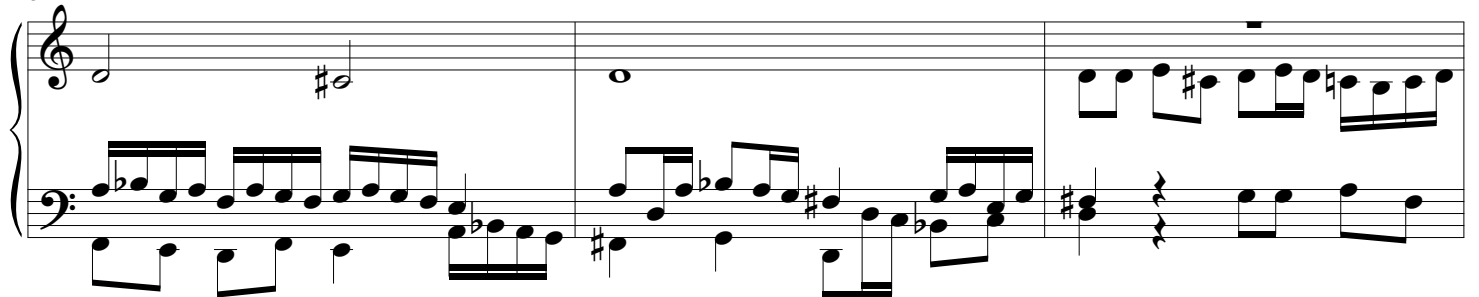

34

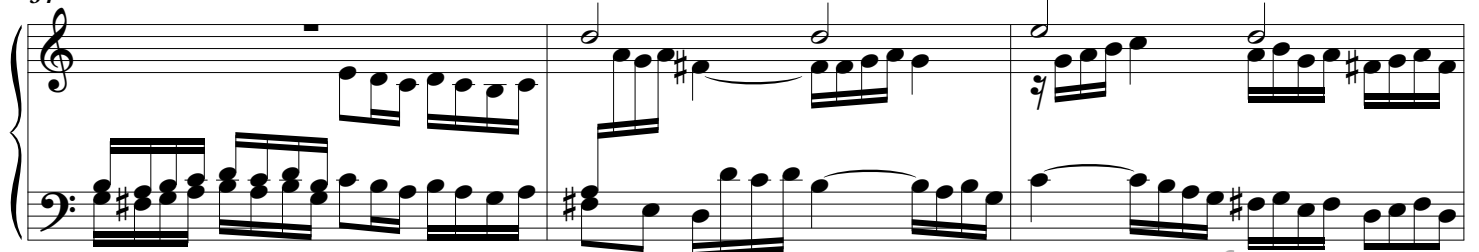

37

40

43

46

49

52

55

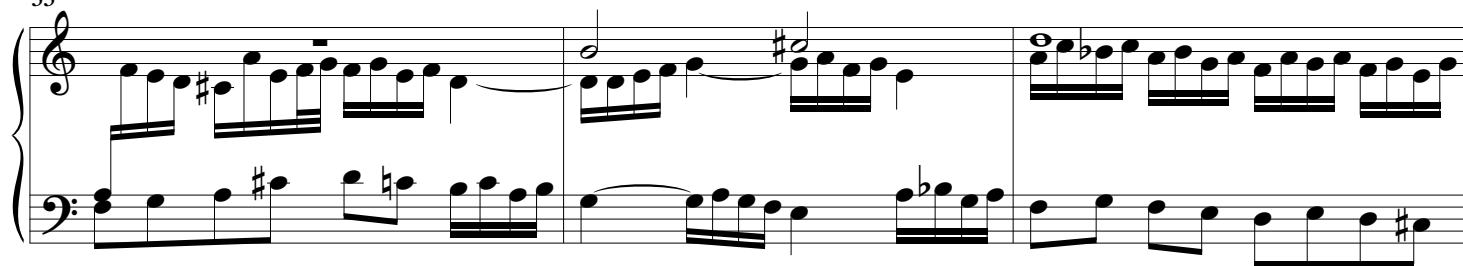

58

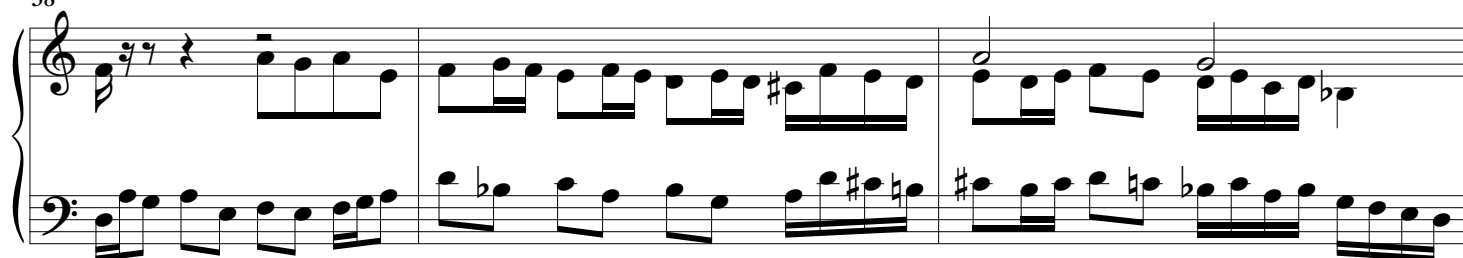

61

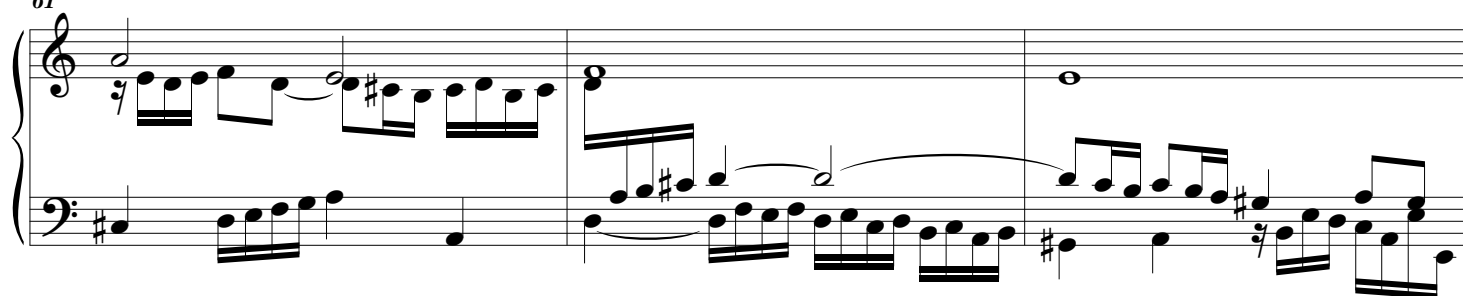

64

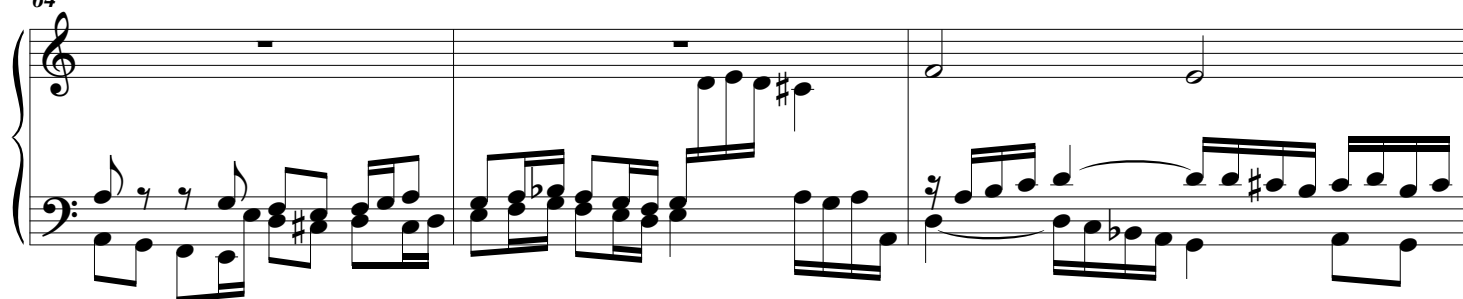

67

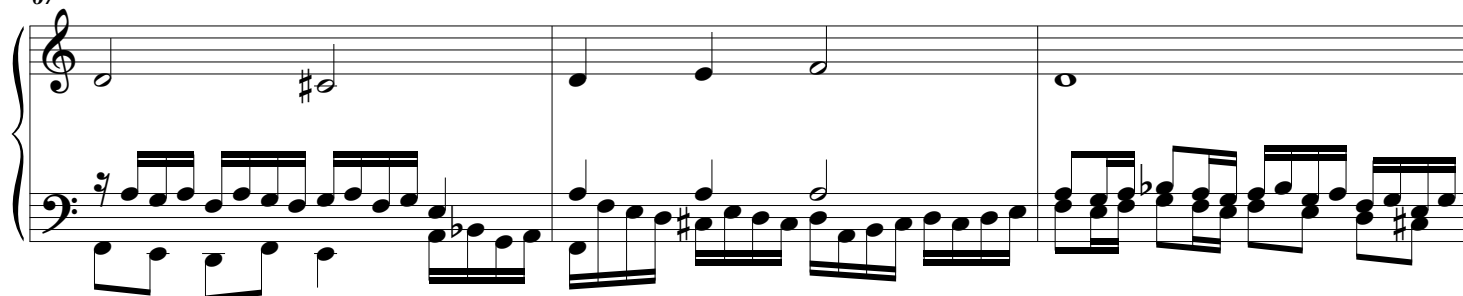

70

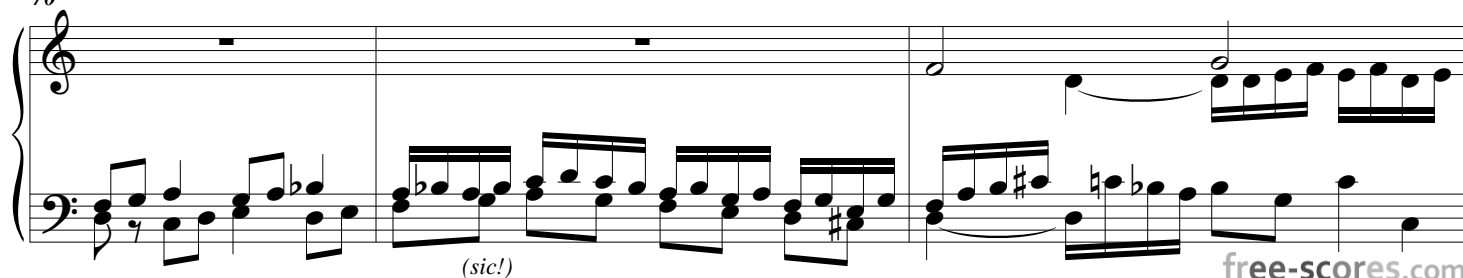
*(sic!)*

73

76

79

82

85

Nur glauben all' an einen Gott.
