Fuge in d-moll Wq 119/2 H.99

edited by

Maurizio Machella

Bach Carl Philipp Emanuel

Allegro di molto.

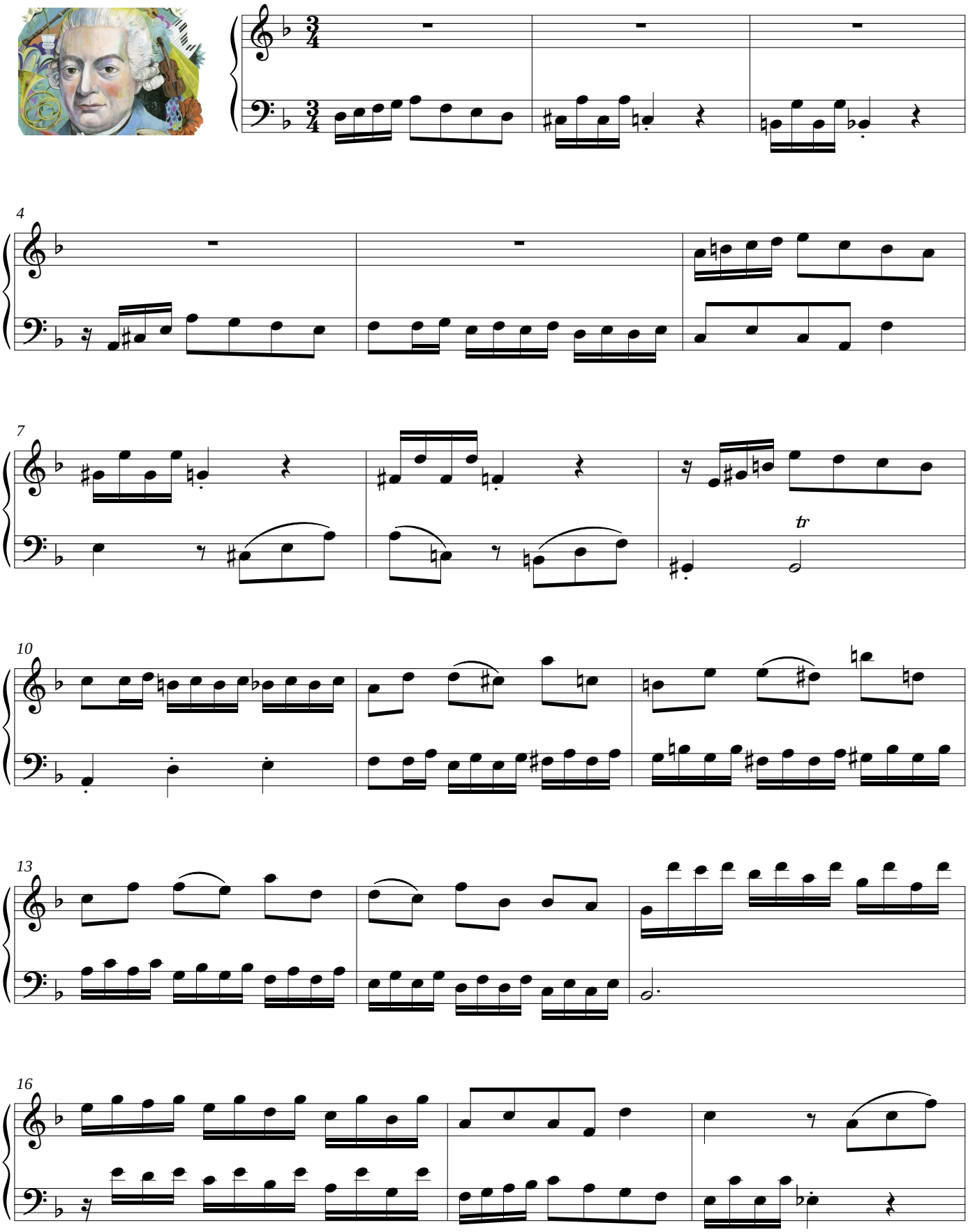

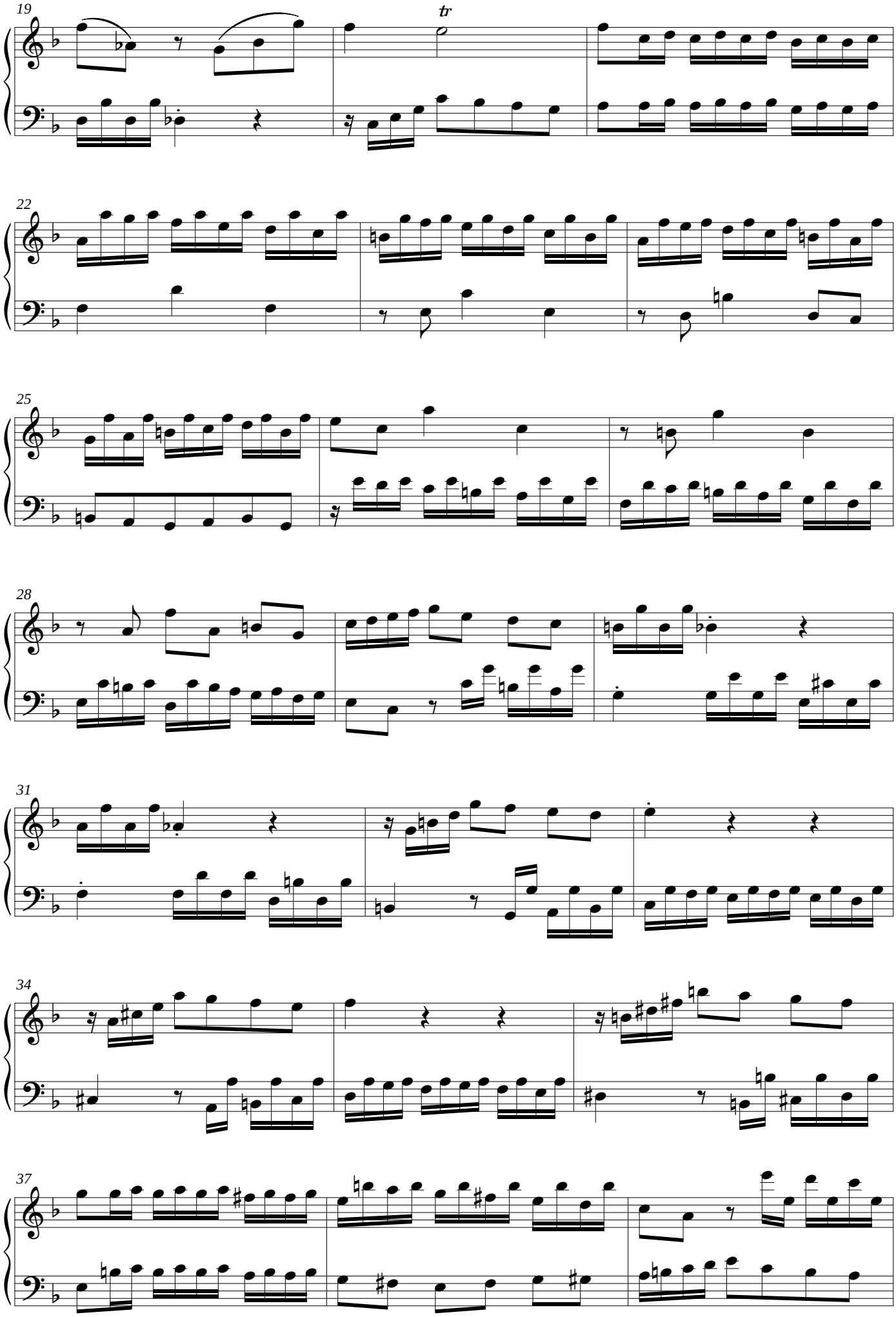
19
tr
22
25
28
31
34
37

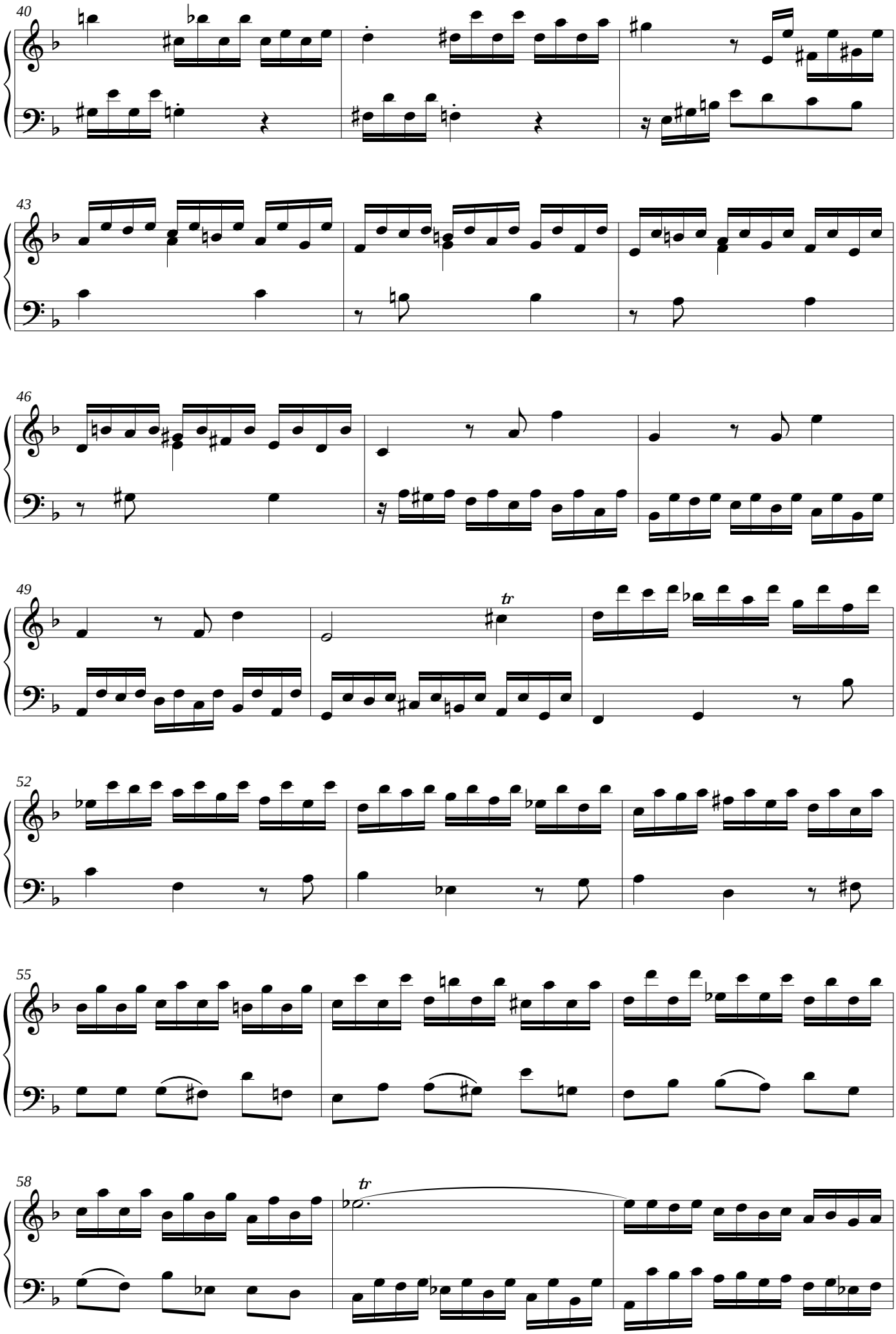
40
43
46
49
tr
52
55
58
tr

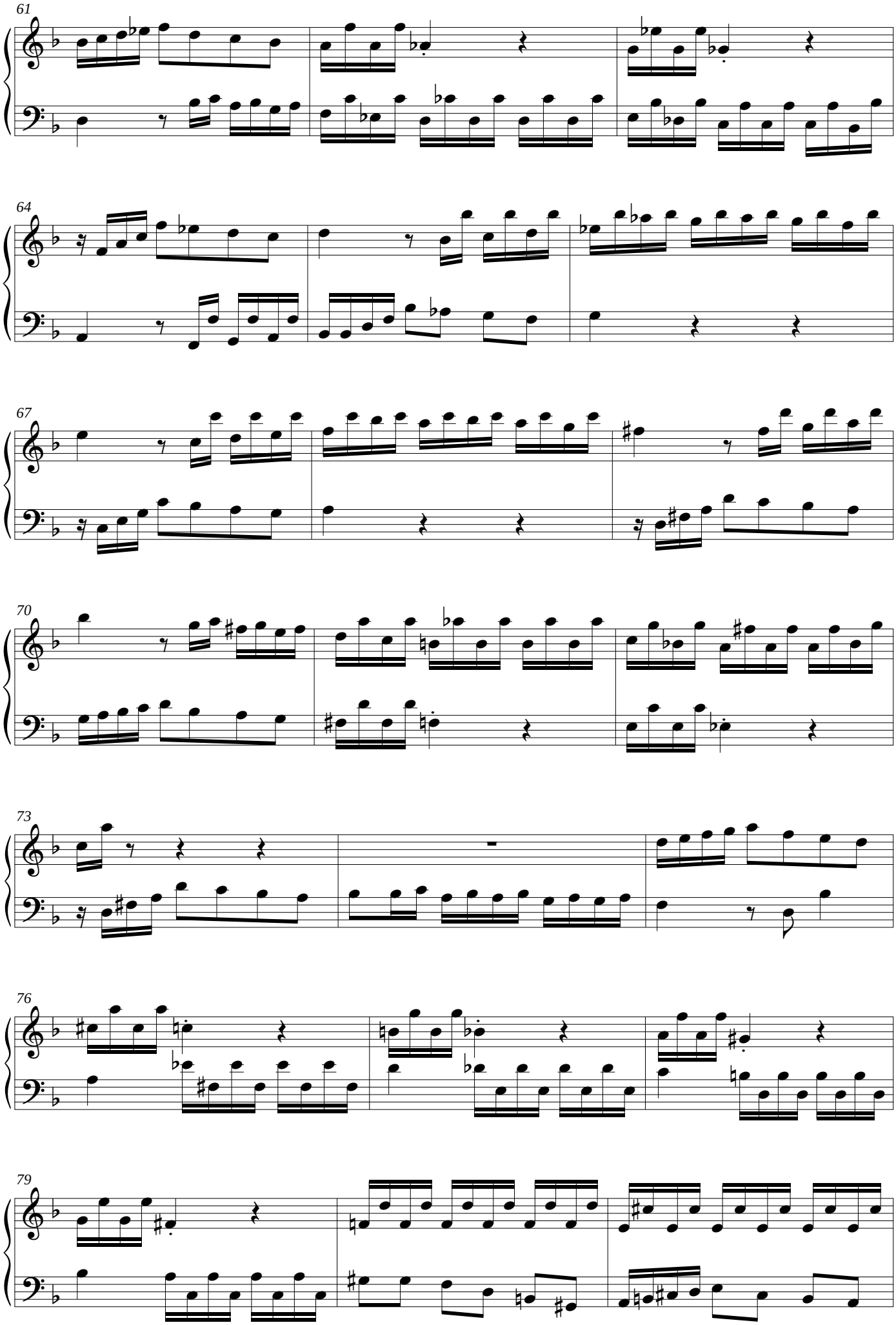
61
64
67
70
73
76
79

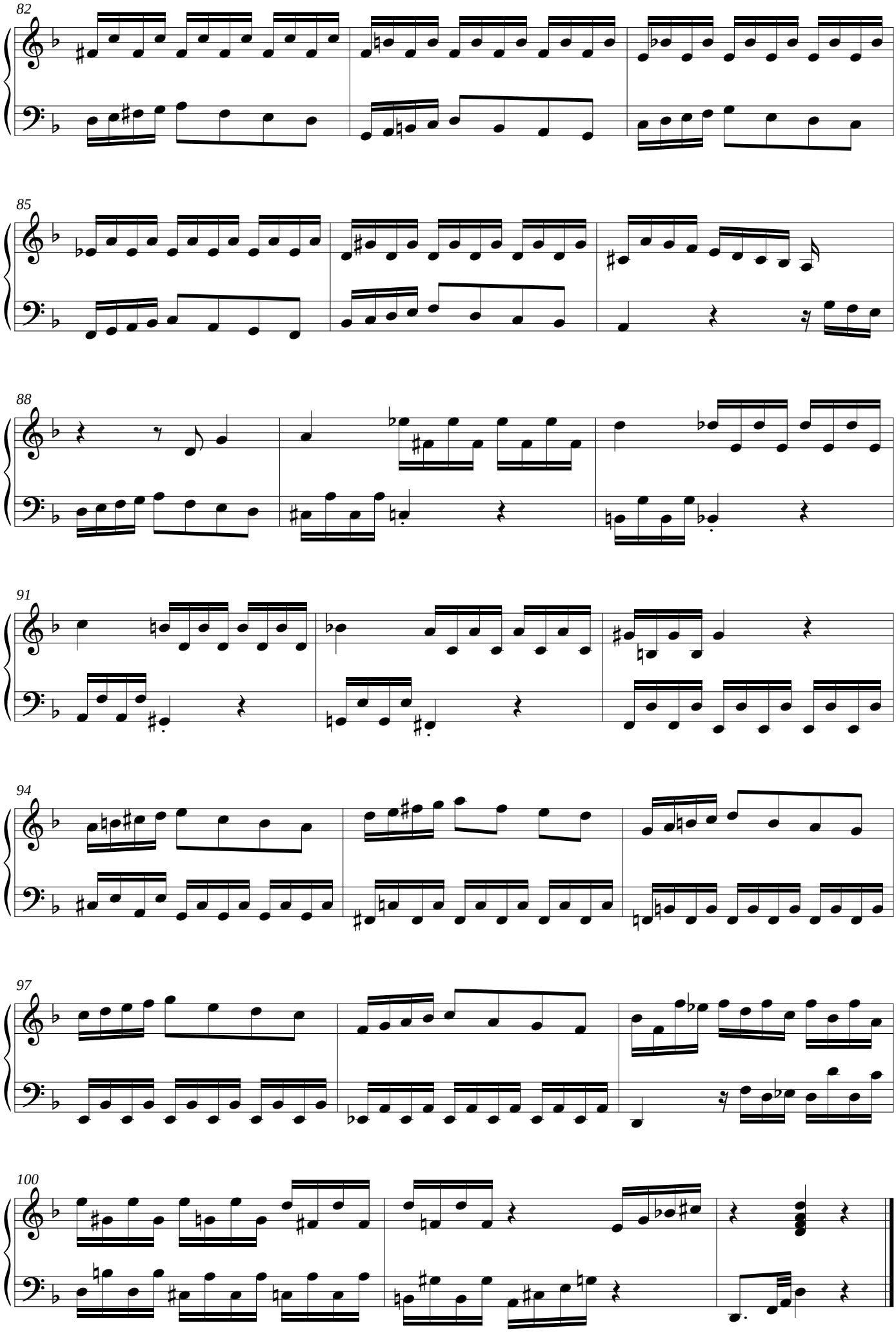
82
85
88
91
94
97
100