

# maggiacomo giovanni

Arrangeur, Compositeur

Italie

**Sociétaire :** SIAE - Code IPI artiste : 00158426555  
**Page artiste :** [http://www.free-scores.com/partitions\\_gratuites\\_gmaggiacomo.htm](http://www.free-scores.com/partitions_gratuites_gmaggiacomo.htm)

## A propos de la pièce

**Titre :** Non temete milord  
**Compositeur :** Auber, Daniel-François-Esprit  
**Arrangeur :** giovanni, maggiacomo  
**Droit d'auteur :** Copyright © maggiacomo giovanni  
**Editeur :** giovanni, maggiacomo  
**Style :** Classique

maggiacomo giovanni sur [free-scores.com](http://free-scores.com)

Interdiction de diffusion sur d'autres sites  
Web.

- partager votre interprétation
- commenter la partition
- contacter l'artiste

# Non temete Milord

Aria from the opera Fra diavolo

D.F.E. Auber

Arr. by G. Maggiasco

Score

Allegro (♩ = 90)

Zerlina (Soprano)

Solo (E♭ Cornet)

Piccolo

Flute 1-2

Oboe 1-2

Bassoon 1-2

E♭

B♭1

B♭2

Clarinet

B♭3

Alto

Bass

Saxophones

Alto 1-2

Tenor

Baritone

F Horns

1

3

2

4

B♭ Trumpet 1-2

B♭ Cornet 1-2

Trombone 1-2-3

Euphonium 1-2

Tuba

Tambourine

This musical score is for the piece "Non temete Milord" and is page 2 of the score. It features a variety of instruments and parts:

- Tamb. (Tambourine):** Percussion line, mostly rests.

Non temete Milord

Recitativo

A

Zerl. *mf*  
 Non te-me-te mi-lord io va-do suunmo-men-to a pre-pa-rar-viil let-to non-chel'app-par-tanen-to

Solo *mf*

Picc.  
 Fl.  
 Ob.  
 Bsn.  
 Eb.Cl.  
 B $\flat$  Cl. 1  
 B $\flat$  Cl. 2  
 B $\flat$  Cl. 3  
 A.Cl.  
 B.Cl.  
 A.Sx.  
 T.Sx.  
 B.Sx.  
 Hn. 1-3  
 Hn. 2-4  
 Trp.  
 Cnt.  
 Tbn.  
 Euph.  
 Tuba  
 Tamb.

Zerl. *f*

Solo *f*

Picc. *f*

Fl. *f* a 2

Ob. *f* a 2

Bsn. *f*

E♭ Cl. *f*

B♭ Cl. 1 *f*

B♭ Cl. 2 *f*

B♭ Cl. 3 *f*

A. Cl. *f*

B. Cl. *f*

A. Sx. *f*

T. Sx. *f*

B. Sx. *f*

Hn. 1-3 *f* a 2

Hn. 2-4 *f* a 2

Trp. *f*

Cnt. *f*

Tbn. *f*

Euph. *f* a 2

Tuba *f*

Tamb. *f*

non ho giammai sen - ti - to un rumore più grande ingi-ro il ca-po-va an-

Non temete Milord

*meno mosso* *rit.*

Zerl. *35* dar venir tor-nar alsuondi ven-ti squiHe e ditan-ti si-gnor u-dir e - lo - gi mainon si tro - va un momen-to a

Solo *35*

Picc.

Fl.

Ob.

Bsn.

E♭.Cl.

B♭ Cl. 1

B♭ Cl. 2 *p*

B♭ Cl. 3 *p*

A.Cl. *35* *p*

B.Cl. *p*

A.Sx. *p*

T.Sx. *p*

B.Sx. *p*

Hn. 1-3 *p*

Hn. 2-4 *p*

Trp.

Cnt. *35*

Tbn.

Euph. *a 2* *p*

Tuba

Tamb. *35*

Non temete Milord

**B** Andante (♩. = 55)

The musical score is arranged in a standard orchestral format. It includes the following parts:

- Vocalists:** Zerl. (Soprano) and Solo (Soprano). The lyrics are: "se p orson so - la al fin re-spi - ro pos-so al fin darsfogo al".
- Woodwinds:** Picc., Fl., Ob., Bsn., Eb. Cl., B♭ Cl. 1, B♭ Cl. 2, B♭ Cl. 3, A. Cl., B. Cl., A. Sx., T. Sx., B. Sx., Hn. 1-3, Hn. 2-4, Trp., and Tamb.
- Brass:** Tuba.
- Other:** Cnt. (Conductor), Tbn. (Trombone).

The score is in 3/8 time and G major. It features various dynamics such as *p* (piano), *pp* (pianissimo), and *ppp* (pianississimo). The vocal parts are marked with *p* and *pp*. The woodwinds and strings have intricate melodic lines, while the brass and percussion provide harmonic support.

Zerl. *duol Po - so dir - glich'i-o so spi - ro not - te e gior - no not-te gior-no per lui -*

Solo

Picc.

Fl. *1° pp*

Ob. *pp*

Bsn. *pp*

E♭.Cl. *pp*

B♭ Cl. 1 *pp*

B♭ Cl. 2

B♭ Cl. 3

A.Cl.

B.Cl.

A.Sx.

T.Sx.

B.Sx.

Hn. 1-3

Hn. 2-4

Trp.

Cnt.

Tbn.

Euph. *pp*

Tuba

Tamb.

51

Zerl. sol quan - te tri - ste in - gra - te do - glie noiten - ta - vam di - su - nir ma del

Solo

Picc. *pp*

Fl. *pp*

Ob. *pp*

Bsn.

E♭.Cl.

B♭ Cl. 1

B♭ Cl. 2

B♭ Cl. 3

A.Cl. *pp*

B.Cl.

A.Sx.

T.Sx.

B.Sx.

Hn. 1-3 *a 2*

Hn. 2-4 *p*

Trp.

Cnt. *pp*

Tbn.

Euph. *pp*

Tuba *pp*

Tamb. *pp*

Non temete Milord

rall.

a tempo

Zerl. mal \_\_\_\_\_ che a - mor di - scio - glie e pur bel \_\_\_\_\_ lo sov - ve - nir or son

Solo

Picc.

Fl.

Ob.

Bsn.

E♭ Cl.

B♭ Cl. 1

B♭ Cl. 2

B♭ Cl. 3

A. Cl.

B. Cl.

A. Sx.

T. Sx.

B. Sx.

Hn. 1-3

Hn. 2-4

Trp.

Cnt.

Tbn.

Euph.

Tuba

Tamb.

Non temete Milord

C

Zerl. *rall.*  
so - la al-fin re - spi ro pos - so al-fin dar sfo - goal

Solo

Picc.

Fl.

Ob.

Bsn.

E♭ Cl.

B♭ Cl. 1

B♭ Cl. 2

B♭ Cl. 3

A. Cl.

B. Cl.

A. Sx.

T. Sx.

B. Sx.

Hn. 1-3

Hn. 2-4

Trp.

Cnt.

Tbn.

Euph.

Tuba

Tamb.

*a tempo*

*rall.*

This musical score page includes the following parts and markings:

- Vocal Parts:** Zerl. (Soprano) and Solo (Soprano) with lyrics: "duol dar sfo - go al duol dar sfo - - -".
- Woodwinds:** Picc., Fl., Ob. (1<sup>o</sup>), Bsn., Eb.Cl., B $\flat$ .Cl. 1, B $\flat$ .Cl. 2, B $\flat$ .Cl. 3, A.Cl., B.Cl., A.Sx., T.Sx., B.Sx.
- Brass:** Hn. 1-3, Hn. 2-4, Trp., Tbn., Euph., Tuba.
- Other:** Tamb.

Zerl. *74* ve - lo ri - copre il cie - lo quan - do il do - man è an - cor lon - tan do - ma - ni a pièdell'

Solo

Picc.

Fl.

Ob.

Bsn.

E♭ Cl.

B♭ Cl. 1

B♭ Cl. 2

B♭ Cl. 3

A. Cl.

B. Cl.

A. Sx.

T. Sx.

B. Sx.

Hn. 1-3

Hn. 2-4

Trp.

Cnt.

Tbn.

Euph.

Tuba

Tamb. *74*

E

Zerl. *a - ra giuam-mo in - sie - me, an-dar ed es-ser voglio la più-bel-la vo, imiei - fre-gi tutti, u-sar ed es-ser*

Solo

Picc.

Fl.

Ob.

Bsn.

E♭.Cl.

B♭ Cl. 1

B♭ Cl. 2

B♭ Cl. 3

A.Cl.

B.Cl.

A.Sx.

T.Sx.

B.Sx.

Hn. 1-3

Hn. 2-4

Trp.

Cnt.

Tbn.

Euph.

Tuba

Tamb.

93 **F**

Zerl. *vogliola più-bella vo, imiei - fre-gi tutti, u-sar più d'uncre - d'i - o miammi-re - rà più d'un di - rà si si di-*

Solo

Picc.

Fl.

Ob.

Bsn.

E♭ Cl.

B♭ Cl. 1

B♭ Cl. 2

B♭ Cl. 3

A. Cl.

B. Cl.

A. Sx.

T. Sx.

B. Sx.

Hn. 1-3 *a 2*

Hn. 2-4 *p* *a 2*

Trp.

Cnt.

Tbn.

Euph.

Tuba

Tamb. 93

Non temete Milord

104

Zerl. *rà oh co-m'è vezzo - sa co-m'è vezzo - sa ed ei ed ei ei for-se u-di-rà*

Solo

Picc.

Fl.

Ob.

Bsn. *p*

E♭ Cl. *p*

B♭ Cl. 1

B♭ Cl. 2

B♭ Cl. 3

A. Cl. 104

B. Cl.

A. Sx.

T. Sx.

B. Sx.

Hn. 1-3

Hn. 2-4

Trp. *p*

Cnt. 104 *a2 p*

Tbn.

Euph.

Tuba

Tamb. 104

This musical score is for the opera 'Non temete Milord'. It features a vocal duet between Zerlina and the Soloist, with a full orchestral accompaniment. The score is in the key of B-flat major and 3/4 time. The vocal parts are in Italian, with lyrics: "mascarso, un ve-lo ri-copre il cie-lo quan-to il do-man è an-cor lon-tan oh quan-". The orchestration includes Piccolo, Flute (a2), Oboe (1°), Bassoon, Eb Clarinet, Bb Clarinet 1, Bb Clarinet 2, Bb Clarinet 3, Alto Clarinet, Bass Clarinet, Alto Saxophone, Tenor Saxophone, Bass Saxophone, Horns 1-3, Horns 2-4, Trumpet, Trombone, Euphonium (a2), Tuba, and Tambourine. The score includes dynamic markings such as *mf* and *p*, and performance instructions like *a 2* and *1°*. The music features complex rhythmic patterns, including triplets and sixteenth-note runs.

Non temete Milord

132 *mf*

Zerl. *t'è quan-t'è lon-ta - no quel do-man oh quan - t'è quan-t'è lon-*

Solo *t'è quan-t'è lon-ta - no quel do-man oh quan - t'è quan-t'è lon-*

Picc. *mf*

Fl. *a 2* *mf* 3 3 3 3 3 3 3 3 *p*

Ob. *p* *mf* *p*

Bsn. *p* *mf* *p*

E♭.Cl. *p* *mf* 3 3 3 3 3 3 3 3 *p*

B♭ Cl. 1 *p* *mf* 3 3 3 3 3 3 3 3 *p*

B♭ Cl. 2 *p* *mf* *p*

B♭ Cl. 3 *p* *mf* *p*

A.Cl. *p* *mf* *p*

B.Cl. *p* *mf* *p*

A.Sx. *mf*

T.Sx. *mf*

B.Sx. *mf*

Hn. 1-3 *p* *mf* *a 2* *p*

Hn. 2-4 *p* *mf* *p*

Trp. *p* *mf* 3 3 3 3 3 3 3 3 *p*

Cnt. *p* 2° *mf* *p* 2°

Tbn. *mf*

Euph. *p* *mf* *p*

Tuba *p* *mf* *p*

Tamb. *p* *mf* *p*

Zerl. *142* ta - no quel do-man quan-t'è lon - ta - no quel do-man

Solo *142*

Picc. *142*

Fl.

Ob.

Bsn.

E♭ Cl.

B♭ Cl. 1

B♭ Cl. 2

B♭ Cl. 3

A. Cl. *142*

B. Cl.

A. Sx. *a2*

T. Sx.

B. Sx.

Hn. 1-3

Hn. 2-4

Trp.

Cnt. *142*

Tbn. *3°*

Euph.

Tuba

Tamb. *142*

**H** Recitativo

Zerl. *mf*  
Do-ma-ni il ri - to sa-rà com pi - to qualtri-pu-dio per il vil - lag gio - a can - tar mi in-vi-te - ran-no io can-to

Solo *mf*  
151

Picc.  
151

Fl.  
151

Ob.  
151

Bsn.  
151

E♭.Cl.  
*p*

B♭ Cl. 1  
*p*

B♭ Cl. 2  
*p*

B♭ Cl. 3  
*p*

A.Cl.  
151  
*p*

B.Cl.  
*p*

A.Sx.  
*p*

T.Sx.  
*p*

B.Sx.  
*p*

Hn. 1-3  
*p*

Hn. 2-4  
*p*

Trp.  
*p*

Cnt.  
151  
*p*

Tbn.  
*p*

Euph.  
*p*

Tuba  
*p*

Tamb.  
151

161 **I** (♩=♩)

Zerl. *ben quand' egl-i, è là Ah*

Solo

Picc.

Fl.

Ob.

Bsn.

E♭.Cl.

B♭ Cl. 1

B♭ Cl. 2

B♭ Cl. 3

A.Cl.

B.Cl.

A.Sx.

T.Sx.

B.Sx.

Hn. 1-3

Hn. 2-4

Trp.

Cnt.

Tbn.

Euph.

Tuba

161 Tamb.

Non temete Milord

Musical score for 'Non temete Milord', page 23. The score is written for a large ensemble and includes the following parts:

- Zerl. (Zerlin): Treble clef, key signature of one sharp (F#), starting at measure 167. Features a melodic line with numerous triplet markings.
- Solo: Treble clef, key signature of three sharps (F#, C#, G#), starting at measure 167. Features a melodic line with triplet markings and a long slur.
- Picc. (Piccolo): Treble clef, key signature of one sharp (F#), rests throughout.
- Fl. (Flute): Treble clef, key signature of one sharp (F#), rests throughout.
- Ob. (Oboe): Treble clef, key signature of one sharp (F#), rests throughout.
- Bsn. (Bassoon): Bass clef, key signature of one sharp (F#), rests throughout.
- Eb. Cl. (E-flat Clarinet): Treble clef, key signature of three sharps (F#, C#, G#), playing a rhythmic accompaniment.
- Bb. Cl. 1 (B-flat Clarinet 1): Treble clef, key signature of three sharps (F#, C#, G#), playing a rhythmic accompaniment.
- Bb. Cl. 2 (B-flat Clarinet 2): Treble clef, key signature of three sharps (F#, C#, G#), playing a rhythmic accompaniment.
- Bb. Cl. 3 (B-flat Clarinet 3): Treble clef, key signature of three sharps (F#, C#, G#), playing a rhythmic accompaniment.
- A. Cl. (Alto Clarinet): Treble clef, key signature of three sharps (F#, C#, G#), playing a rhythmic accompaniment.
- B. Cl. (Bass Clarinet): Bass clef, key signature of three sharps (F#, C#, G#), rests throughout.
- A. Sx. (Alto Saxophone): Treble clef, key signature of three sharps (F#, C#, G#), playing a rhythmic accompaniment.
- T. Sx. (Tenor Saxophone): Treble clef, key signature of three sharps (F#, C#, G#), playing a rhythmic accompaniment.
- B. Sx. (Bass Saxophone): Bass clef, key signature of three sharps (F#, C#, G#), rests throughout.
- Hn. 1-3 (Horn 1-3): Treble clef, key signature of one sharp (F#), rests throughout.
- Hn. 2-4 (Horn 2-4): Treble clef, key signature of one sharp (F#), rests throughout.
- Trp. (Trumpet): Treble clef, key signature of three sharps (F#, C#, G#), rests throughout.
- Cnt. (Cornet): Treble clef, key signature of three sharps (F#, C#, G#), rests throughout.
- Tbn. (Trombone): Bass clef, key signature of one sharp (F#), rests throughout.
- Euph. (Euphonium): Bass clef, key signature of one sharp (F#), playing a rhythmic accompaniment.
- Tuba: Bass clef, key signature of one sharp (F#), playing a rhythmic accompaniment.
- Tamb. (Tambourine): Percussion, rests throughout.

172

Zerl.

Solo

Picc.

Fl.

Ob.

Bsn.

Eb.Cl.

Bb.Cl. 1

Bb.Cl. 2

Bb.Cl. 3

A.Cl.

B.Cl.

A.Sx.

T.Sx.

B.Sx.

Hn. 1-3

Hn. 2-4

Trp.

Cnt.

Tbn.

Euph.

Tuba

Tamb.

172

Non temete Milord

J

Ad Lib.

accel.

25

Zerl. *ah* *f* *ah* *p* *ah* *f* *ah* *p* *ah*

Solo *f* *p* *f* *p*

Picc.

Fl.

Ob.

Bsn.

E♭.Cl.

B♭ Cl. 1

B♭ Cl. 2

B♭ Cl. 3

A.Cl.

B.Cl.

A.Sx.

T.Sx.

B.Sx.

Hn. 1-3

Hn. 2-4

Trp.

Cnt.

Tbn.

Euph.

Tuba

Tamb.

*a tempo*  
*mf*

Zerl. *mf*  
Già per la danzaciascun ne, a pel-la allie-to suondeltam - bu-rin u-di-te u-di-te la ta - ran-tel-la è lui che viena me vi-

Solo *mf*

Picc.

Fl. *a<sub>2</sub>*  
*p*

Ob.

Bsn. *p*

E♭ Cl. *p*

B♭ Cl. 1 *p*

B♭ Cl. 2 *p*

B♭ Cl. 3 *p*

A. Cl. *181*  
*p*

B. Cl. *p*

A. Sx. *p*

T. Sx. *p*

B. Sx. *p*

Hn. 1-3 *a<sub>2</sub>*  
*p*

Hn. 2-4 *p*

Trp.

Cnt. *181*

Tbn.

Euph. *p*

Tuba *p*

Tamb. *181*  
*p*

K

Zerl. *cin* L'orche - stra già sen - to in cop - pie congiun-

Solo

Picc. *p*

Fl.

Ob. *p*

Bsn.

E♭. Cl.

B♭ Cl. 1 *p*

B♭ Cl. 2

B♭ Cl. 3

A. Cl. *p*

B. Cl. *p*

A. Sx. *p*

T. Sx. *p*

B. Sx.

Hn. 1-3

Hn. 2-4 *a 2*

Trp.

Cnt. *p*

Tbn.

Euph. *a 2*  
*p*

Tuba

Tamb. *p*

Zerl. *196*  
ti fanciul - le e gar-zo - ni in - sie - me dan - ze - rem in - siem dan - ze -

Solo *196*

Picc. *196*

Fl. *a 2*  
*p*

Ob.

Bsn.

E♭.Cl. *p*

B♭ Cl. 1

B♭ Cl. 2

B♭ Cl. 3

A.Cl. *196*

B.Cl.

A.Sx.

T.Sx.

B.Sx.

Hn. 1-3

Hn. 2-4

Trp.

Cnt. *196*  
*p*

Tbn.

Euph.

Tuba

Tamb. *196*

Non temete Milord

L

Zerl. <sup>200</sup> rem fan-ciul - le e gar-zo - ni in-sie - me dan - ze - rem qual fe - li - ce

Solo <sup>200</sup>

Picc. <sup>200</sup>

Fl. <sup>200</sup> a 2 *p*

Ob. <sup>200</sup>

Bsn. <sup>200</sup>

E♭ Cl. <sup>200</sup> *p*

B♭ Cl. 1 <sup>200</sup>

B♭ Cl. 2 <sup>200</sup>

B♭ Cl. 3 <sup>200</sup>

A. Cl. <sup>200</sup> *p*

B. Cl. <sup>200</sup> *p*

A. Sx. <sup>200</sup>

T. Sx. <sup>200</sup>

B. Sx. <sup>200</sup> *p*

Hn. 1-3 <sup>200</sup>

Hn. 2-4 <sup>200</sup>

Trp. <sup>200</sup>

Cnt. <sup>200</sup>

Tbn. <sup>200</sup>

Euph. <sup>200</sup>

Tuba <sup>200</sup>

Tamb. <sup>200</sup>

204

Zerl. 

Solo  gior-no un' o-ra d'al - le-grez-za scacce-rà dal cor - un an-no di do-lor

Picc.  *p*

Fl. 

Ob.  1° *p*

Bsn. 

E♭ Cl. 

B♭ Cl. 1 

B♭ Cl. 2 

B♭ Cl. 3 

A. Cl. 

B. Cl. 

A. Sx. 

T. Sx. 

B. Sx. 

Hn. 1-3 

Hn. 2-4  a 2

Trp. 

Cnt.  1° *p*

Tbn. 

Euph. 

Tuba 

Tamb.  204

Zerl. *213* L'or - che - stra già sen - to in cop - pie con - giun - ti fan - ciul - le e gar - zo -

Solo *213*

Picc. *213*

Fl.

Ob.

Bsn.

E♭.Cl.

B♭ Cl. 1 *p*

B♭ Cl. 2

B♭ Cl. 3

A.Cl. *213* *p*

B.Cl.

A.Sx. *p*

T.Sx. *p*

B.Sx.

Hn. 1-3

Hn. 2-4

Trp.

Cnt. *213*

Tbn.

Euph. *a 2* *p*

Tuba *p*

Tamb. *213* *p*

Zerl. *ni insie - me dan - ze - rem un'or di fe - li - ci - tà un'or di al - le - grez - za - dis - cac - ce - rà dal*

Solo

Picc.

Fl.

Ob.

Bsn.

E♭.Cl.

B♭ Cl. 1

B♭ Cl. 2

B♭ Cl. 3

A.Cl.

B.Cl.

A.Sx.

T.Sx.

B.Sx.

Hn. 1-3

Hn. 2-4

Trp.

Cnt.

Tbn.

Euph.

Tuba

Tamb.

M

Zerl. *cor* un anno di do-lor al suondel tam-bu-rin o-gni sof-

Solo

Picc.

Fl. *a 2* *p*

Ob.

Bsn.

E♭ Cl.

B♭ Cl. 1 *p*

B♭ Cl. 2

B♭ Cl. 3

A. Cl.

B. Cl.

A. Sx.

T. Sx.

B. Sx. *p*

Hn. 1-3

Hn. 2-4

Trp. *p*

Cnt. *a 2* *p*

Tbn.

Euph.

Tuba

Tamb. *222*

Zerl. <sup>228</sup> fer - to duol do-man si scor-de - rà a a al suon del tam - bu - rin o - gni sof -

Solo <sup>228</sup>

Picc. <sup>228</sup>

Fl. <sup>1°</sup> *p*

Ob.

Bsn.

E♭.Cl. *p*

B♭ Cl. 1

B♭ Cl. 2

B♭ Cl. 3

A.Cl. <sup>228</sup>

B.Cl.

A.Sx.

T.Sx.

B.Sx.

Hn. 1-3

Hn. 2-4

Trp. *p*

Cnt. <sup>228</sup>

Tbn.

Euph.

Tuba

Tamb. <sup>228</sup>

232  
Zerl. *fer-to duol do-man si scor-de - rà a a al suon del tam - bu-rin do-*

Solo

Picc. *p*

Fl. *a 2 p*

Ob.

Bsn. *p*

E♭ Cl. *p*

B♭ Cl. 1 *p*

B♭ Cl. 2

B♭ Cl. 3

A. Cl. 232

B. Cl.

A. Sx.

T. Sx.

B. Sx.

Hn. 1-3 *p*

Hn. 2-4 *p*

Trp. *p*

Cnt. 232 *p*

Tbn. *p*

Euph.

Tuba

Tamb. 232

N

This musical score page includes the following parts and details:

- Vocal Parts:** Zerl. (Soprano) and Solo (Soprano) with lyrics: "ma - si scor - de - rà" and "si scorde-".
- Woodwinds:** Picc., Fl., Ob., Bsn., Eb. Cl., B♭ Cl. 1, B♭ Cl. 2, B♭ Cl. 3, A. Cl., B. Cl.
- Reed Instruments:** A. Sx., T. Sx., B. Sx.
- Brass Instruments:** Hn. 1-3, Hn. 2-4, Trp., Tbn., Euph., Tuba.
- Percussion:** Tamb.
- Key Signature:** Three sharps (F#, C#, G#).
- Tempo/Character:** Indicated by the title "Non temete Milord".
- Articulation:** Trills and slurs are used throughout the score.

242

Zerl. *rà* al suon del tam-bu-rin o - gni sof -

Solo

Picc.

Fl. *a 2* *p*

Ob. *p*

Bsn.

E♭ Cl. *p*

B♭ Cl. 1 *p*

B♭ Cl. 2 *p*

B♭ Cl. 3 *p*

A. Cl. *a 2* *p*

B. Cl. *p*

A. Sx. *p*

T. Sx. *p*

B. Sx. *p*

Hn. 1-3

Hn. 2-4

Trp. *p*

Cnt. *a 2* *p*

Tbn.

Euph. *a 2* *p*

Tuba *p*

Tamb. *a 2*

Zerl. <sup>247</sup> fer - to duol do-man si scor-de - rà a a al suon del tam - bu - rin o - gni sof -

Solo <sup>247</sup>

Picc. <sup>247</sup>

Fl. <sup>247</sup> 1° *p*

Ob.

Bsn.

E♭.Cl.

B♭ Cl. 1 *p*

B♭ Cl. 2

B♭ Cl. 3

A.Cl. <sup>247</sup>

B.Cl.

A.Sx.

T.Sx.

B.Sx.

Hn. 1-3

Hn. 2-4

Trp. *p*

Cnt. <sup>247</sup>

Tbn.

Euph.

Tuba

Tamb. <sup>247</sup>

251

Zerl. *fer - to duol do-man si scor-de - rà a a al suon del tam - bu -*

Solo

Picc. *p*

Fl. *a 2 p*

Ob.

Bsn.

E♭ Cl. *p*

B♭ Cl. 1 *p*

B♭ Cl. 2

B♭ Cl. 3

A. Cl. *p*

B. Cl. *p*

A. Sx.

T. Sx.

B. Sx. *p*

Hn. 1-3

Hn. 2-4

Trp. *p*

Cnt. *p*

Tbn. *p*

Euph.

Tuba

251

Tamb.

This musical score is for the piece "Non temete Milord" (O). It features a vocal line and a full orchestral accompaniment. The vocal parts include Zerlino (Zerl.), Solo, and a Chorus consisting of Soprano (S.), Alto (A.), Tenor (T.), and Bass (B.). The orchestral parts include Piccolo (Picc.), Flute (Fl.), Oboe (Ob.), Bassoon (Bsn.), Eb Clarinet (Eb.Cl.), Bb Clarinet 1 (Bb.Cl. 1), Bb Clarinet 2 (Bb.Cl. 2), Bb Clarinet 3 (Bb.Cl. 3), Alto Saxophone (A.Sx.), Tenor Saxophone (T.Sx.), Bass Saxophone (B.Sx.), Horns 1-3 (Hn. 1-3), Horns 2-4 (Hn. 2-4), Trumpet (Trp.), Cello (Cnt.), Trombone (Tbn.), Euphonium (Euph.), and Tuba. The score is written in G major and 3/4 time. The vocal line begins at measure 255 with the lyrics "rin do - ma - si scor - de - rà". The instrumental parts feature complex rhythmic patterns, including many triplets and sixteenth-note runs. Dynamics such as *f* (forte) are indicated throughout the score.

This musical score page includes the following parts and markings:

- Vocal Parts:** Zerl. (Soprano), Solo (Soprano), and Cnt. (Cantata). The vocal lines feature triplet patterns and melodic phrases, with lyrics 'a a a a' appearing under the Solo part.
- Instrumentation:** Picc., Fl., Ob., Bsn., Eb. Cl., Bb. Cl. 1, Bb. Cl. 2, Bb. Cl. 3, A. Cl., B. Cl., A. Sx., T. Sx., B. Sx., Hn. 1-3, Hn. 2-4, Trp., Tbn., Euph., Tuba, and Tamb.
- Dynamic Markings:** The word *p* (piano) is used frequently throughout the orchestral accompaniment.
- Other Markings:** The letter 'a' is used as a melodic cue in the Solo part, and 'a 2' appears in the Euphonium part.

This musical score is for the piece "Non temete Milord" on page 43. It features vocal parts and a full orchestral ensemble. The vocal parts include Zerlino (Zerl.) and a Soloist. The orchestra includes Piccolo (Picc.), Flute (Fl.), Oboe (Ob.), Bassoon (Bsn.), Eb Clarinet (Eb.Cl.), Bb Clarinet 1 (Bb.Cl. 1), Bb Clarinet 2 (Bb.Cl. 2), Bb Clarinet 3 (Bb.Cl. 3), Alto Clarinet (A.Cl.), Bass Clarinet (B.Cl.), Alto Saxophone (A.Sx.), Tenor Saxophone (T.Sx.), Bass Saxophone (B.Sx.), Horns 1-3 (Hn. 1-3), Horns 2-4 (Hn. 2-4), Trumpet (Trp.), Contrabass (Cnt.), Trombone (Tbn.), Euphonium (Euph.), Tuba, and Tambourine (Tamb.).

Ad Lib.

The musical score is arranged in a standard orchestral format. At the top, the vocal parts are listed: Zerl. (Soprano), Solo (Soprano), Picc. (Piccolo), Fl. (Flute), Ob. (Oboe), Bsn. (Bassoon), Eb.Cl. (E-flat Clarinet), Bb.Cl. 1 (B-flat Clarinet 1), Bb.Cl. 2 (B-flat Clarinet 2), Bb.Cl. 3 (B-flat Clarinet 3), A.Cl. (Alto Clarinet), B.Cl. (Bass Clarinet), A.Sx. (Alto Saxophone), T.Sx. (Tenor Saxophone), B.Sx. (Baritone Saxophone), Hn. 1-3 (Horn 1-3), Hn. 2-4 (Horn 2-4), Trp. (Trumpet), Cnt. (Cornet), Tbn. (Trombone), Euph. (Euphonium), Tuba, and Tamb. (Tambourine).

**Q** *a tempo*

Zerl.

Solo

Picc. *ff*

Fl. *ff* a 2

Ob. *ff*

Bsn. *ff*

E♭ Cl. *ff*

B♭ Cl. 1 *ff*

B♭ Cl. 2 *ff*

B♭ Cl. 3 *ff*

A. Cl. *ff*

B. Cl. *ff*

A. Sx. *ff*

T. Sx. *ff*

B. Sx. *ff*

Hn. 1-3 *ff*

Hn. 2-4 *ff* a 2

Trp. *ff*

Cnt. *ff* a 2

Tbn. *ff*

Euph. *ff*

Tuba *ff*

Tamb. *ff*

Zerlina  
(Soprano)

# Non temete Milord

Aria from opera Fra Diavolo

D.F.E. Auber  
Arr. by G. Maggiasco

Allegro (♩ = 90)

21 **A** *mf* Recitativo

Non te-me-te mi-lord io va-do suun mo-men-to a pre-pa-rar-viil

25 **3**

let-to non-che l'app-par-ta-men-to non ho giam-mai sen-

31 Recitativo

ti-to un ru-mo-re più gran-de in gi-ro il ca-po va an-dar ve-nir tor-

36 *meno mosso*

nar al suon di ven-ti squil-le e di tan-ti si-gnor u-dir e-lo-gi mai non si

40 *rit.* **B** *Andante* (♩ = 55)

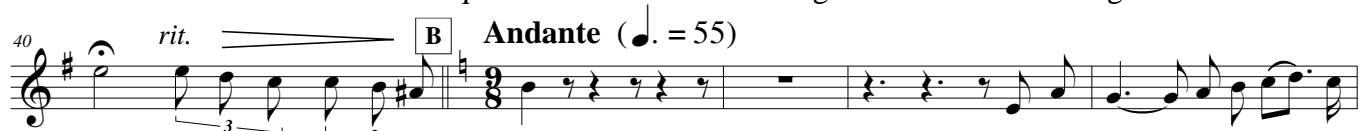

tro-va un mo-men-to a se *p* or son so-la al fin re-

45

spi-ro pos-so al-fin dar sfo-go al duol Po-so dir-gli ch'i-o so

49

spi-ro not-te e gior-no not-te gior-no per lui-sol quan-te tri-ste in-gra-te

53

do-glie noi ten-ta-vam di-su-nir ma del mal-che a-mor di-

57 *rall.* **C** *a tempo*

scio-glie e pur bel lo sov-ve-nir or son so-la al-fin re-

61 *rall.* *a tempo*

spi-ro pos-so al-fin dar sfo-go al duol dar

64 *rall.* *Ad Lib.*

sfo-go al duol dar sfo-go al-

**D** *Allegro* (♩ = 140) **2** *mf*

- - - duol dar sfo-go al duol ma

73

scar-so un ve-lo ri-co-pre il cie-lo quan-do il do-man è an-cor lon-tan

82

do-ma\_ni a piè dell' a-ra giu-ram-mo in - sie-me, an-dar ed es-ser vo-glio la più-

90

bel-la vo,i miei - fre-gi tut-ti,u-sar ed es-ser vo-glio la più-bel-la vo,i miei - fre-gi tut-ti,u-sar

F

più d'un cre-d'i - o mi am-mi-re - rà più d'un di-rà si si di - rà oh co-

107

m'è vez-zo - sa co-m'è vez-zo - sa ed ei ed ei ei for-se u - di-

120

rà\_\_ ma scar-so,un ve-lo ri-co-pre il cie-lo quan-to il do-man è an-cor lon-tan

129

oh\_\_ quan-t'è quan-t'è lon-ta - no quel do-man oh\_\_ quan-t'è quan-

141

t'è lon-ta - no quel do-man quan-t'è lon-ta - no quel do-man Do-ma-ni il

152

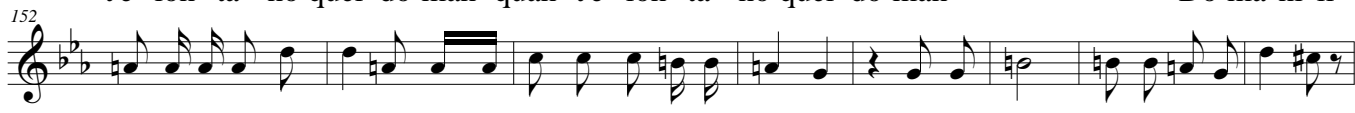

ri-to sa-rà com pi-to qual tri-pu-dio per il vil - lag gio - a can - tar mi in-vi-te-ran-no

160

io can-to ben quand' egl-i,è là Ah

165

170

## Non temete Milord - Zerlina

175  *Ad Lib.*  
ah

179  *a tempo*  
ah

183  Già per la dan-za cias-cun ne,a-

197  pel-la al lie-to suon del tam-bu-rin u-di-te u-di-te la ta-ran-tel-la è lui che vien a me vi-

201  cin L'or-che-stra già sen-to in cop-pie con-giun-ti fan-ciul-le e gar-zo-

207  ni in-sie - me dan-ze-rem in-siem dan-ze-rem fan-ciul - le e gar-zo-

216  ni in-sie - me danze-rem qual fe-li - ce gior-no un' o-ra d'al - le-grez-za

220  scac-ce-rà dal cor un an-no di do-lor L'or-che - stra già sen-

226  to in cop - pie con-giun - ti fan-ciul - le e gar-zo-ni in-sie - me darze-rem un' or di fe-li-ci-

230  tà un' or di al-le-grez-za-dis-cac - ce-rà dal cor un an-no di do-lor

234  al suon del tam-bu-rin o-gni sof -fer-to duol do-man si scor-de - rà a

al suon del tam-bu-rin o-gni sof -fer-to duol do-man si scor-de - rà a

al suon del tam-bu-rin do-ma - si scor-de - rà

## Non temete Milord - Zerlina

240   
 si scor-de - rà al

246   
 suon del tam-bu-rin o-gni sof-fer-to duol do-man si scor-de - rà a a al

250   
 suon del tam-bu-rin o-gni sof-fer-to duol do-man si scor-de - rà a a al

254   
 suon del tam - bu - rin do - ma - si scor - de - rà

260   
 a a a a a

265   
 a a a a a do-man do-

271   
 man si scor-de - rà

274   
 a a

*E♭ Cornet Solo*

# *Non temete Milord*

*Aria from opera Fra Diavolo*

*D.F.E. Auber*  
Arr. by *G. Maggiasco*

**Allegro** (♩ = 90)

Recitativo

21 **A** *mf*

27 **3** Recitativo Recitativo

36 *meno mosso* *rit.* **B** **Andante** (♩ = 55)

42 *p*

48 **6**

52 *rall.*

57 **3** *a tempo* **C**

61 *rall.* *a tempo*

65 *rall.* *Ad Lib.* *trm trm trm*

**D** **Allegro** (♩ = 140) *mf*

78 **E**

91 **F**

103

117 **G**

130 *mf* *mf*

144 **H** Recitativo **2**

155 **I** *(♩=♩)*

167

172

**J** Ad Lib. *a tempo* *f* *p* *f* *p* *accel.* *tr<sup>b</sup>*

181 *mf*

188 **K** **4**

197

**L**

211 **4**

219 **M** **2**

Non temete Milord - Eb Cornet solo

226

231

236

241

248

253

259

264

268

273

Q

a tempo

# Non temete Milord

Bb Cornet/Trumpet Solo

Aria from opera Fra Diavolo

D.F.E. Auber  
Arr. by G. Maggiasco

**Allegro** (♩ = 90) **Recitativo**

21 **A** *mf*

27 **Recitativo** **Recitativo**

36 *meno mosso* **B** **Andante** (♩ = 55) *rit.*

42 *p*

48

52

57 *rall.* *a tempo* **C**

61 *rall.* *a tempo*

65 *rall.* **Ad Lib.**

**D** **Allegro** (♩ = 140)

79 **E**

91 **F**

103

117

G

129

*mf*

144

2

H Recitativo

155

*mf*

I

(♩=♩)

167

172

J Ad Lib.

*a tempo* *f* *p* *f* *p* *accel.* *tr(b)*

181

*mf*

188

K

4

197

L

4

211

219

M

3

2

226

231

236 **N**

241 **2**

248

253 **O**

259

264

268 **P** *f*

273 *Ad Lib*

**Q** *a tempo* **5**

# Non temete Milord

Aria from opera Fra Diavolo

D.F.E. Auber  
Arr. by G. Maggiasco

C Solo

Allegro (♩ = 90) Recitativo

21 **A** *mf*

27 Recitativo Recitativo

36 *meno mosso* **B** Andante (♩ = 55) *rit.*

42 *p*

48

52

57 *rall.* *a tempo* **C**

61 *rall.* *a tempo*

65 *rall.* Ad Lib. *trm trm trm*

**D** Allegro (♩ = 140) *mf*

79 **E**

91 **F**

Non temete Milord - C Solo

103

117 G

129 *mf* *mf*

144 **2** H Recitativo *mf*

155 I ( $\text{♩} = \text{♩}$ )

167

172

J Ad Lib. *a tempo* *f* *p* *f* *p* *accel.* *tr<sup>b</sup>*

181 *mf*

188 K **4**

197

L

211 **4**

219 M **2**

Detailed description of the musical score: The score is written for a C instrument in G major. It begins in 3/4 time. Measures 103-116 are in 3/4 time. Measure 117 has a section bracketed 'G'. Measures 129-143 are in 3/4 time with dynamics *mf*. Measure 144 has a section bracketed 'H' labeled 'Recitativo' and a '2' above it. Measures 155-166 are in 4/4 time with a tempo marking '(♩ = ♩)'. Measures 167-171 are in 4/4 time with triplets. Measures 172-180 are in 4/4 time with triplets and dynamics *f*, *p*, *f*, *p*. Measure 181 is in 4/4 time with dynamics *mf*. Measure 188 has a section bracketed 'K' and a '4' above it. Measure 197 is in 4/4 time. Measure 211 has a section bracketed 'L' and a '4' above it. Measure 219 has a section bracketed 'M' and a '2' above it.

Non temete Milord - C Solo

226 3

231

236 N

241 2

248

253 O

259

264

268 P f

273 Ad Lib

Q a tempo 5

Piccolo

# Non temete Milord

Aria from opera Fra Diavolo

D.F.E. Auber  
Arr. by G. Maggiasco

Allegro (♩ = 90)

9 *f*

14 *ff*

20 **A**

28 *f rit.*

**B** Andante (♩ = 55)

56 *pp* *rall.* *a tempo* **C**

65 *p* *rall.*

**D** Allegro (♩ = 140)

150 **H** 12 **I** (♩ = ♩) 14 **J** *accel.* *a tempo* **K**

190 **L** 9 **M** 7 *p*

211 **M** 8 **N** 11 *p*

235 **N** 14

253 **O**

259 **P** 9 **Q** 4 *f* *f* *ff* *a tempo*

276

Flute 1

# Non temete Milord

Aria from opera Fra Diavolo

D.F.E. Auber  
Arr. by G. Maggiasco

Allegro (♩ = 90)

9 *f*

14 *ff*

20 **A**

28 *f rit.*

**B** Andante (♩ = 55)

*p*

*pp*

52 *pp*

56 *rall.* *a tempo* **C**

65 *rall.* **D** Allegro (♩ = 140)

83 *p* **E** **F** 31 **G** *mf*

129 *p*

137 *p*

148 **H** 12 **I** (♩ = ♩) 14 **J** *accel.*

181 *a tempo*

*p*

188 **K** 8 *p* 3 *p* 2

**L** *p* *p*

210 **M** 11 *p*

226 3 *p* 3 *p* 3 3 3

235 3 3 3 3 3 3 3 3 3 3 3 3 **N** *f* *f*

240 *f* *p*

246 3 *p* 3 3 3 3 3 3 3 3

255 3 3 3 3 3 3 **O** *f* *f*

259 *f* *f* *p* 4 **P** *f*

271 *f* **Q** *ff* 3 3

277 3 3 3 3 3 3 3 3 3 3 3

# Non temete Milord

Flute 2

Aria from opera Fra Diavolo

D.F.E. Auber  
Arr. by G. Maggiasco

Allegro (♩ = 90)

9 *f*

14 *ff*

20 *f*

28 *f* rit.

B Andante (♩ = 55)

54 *p* *pp* *rall.* *a tempo*

64 *pp* *rall.*

D Allegro (♩ = 140)

E F G

130 *p* *p* *mf*

138 *p*

150 H I J *accel. a tempo*

182 *p*

**K** 8 **L**

*p* *p*

204

211 **M**

*p*

227 7 *p*

**N**

*f* *f* *f* *p*

244 7

255 **O**

*f* *f* *f* *f*

261 4 **P**

*p* *f*

273 **Q** *a tempo*

*f* *ff*

277

Oboe 1

# Non temete Milord

Aria from opera Fra Diavolo

D.F.E. Auber  
Arr. by G. Maggiasco

Allegro (♩ = 90)

1-9  
*f* *ff*

10-18

19-27  
A 4

28-36  
3 4 *f* *rit.*

B Andante (♩ = 55)

37-45  
*p* 3 *pp* 4

46-56  
*pp*

57-63  
*rall.* *a tempo* C 3 *a tempo* *p*

64-72  
*p* *rall.*

D Allegro (♩ = 140)

73-81  
11 3 E 9 *p*

F 31 G 3 3 3 3 3 3 3 3 *p* *mf*

137 3 *p*

H 12 I (♩ = ♩) 14 J

*accel.* *a tempo* 8 K *p*

190 9 L 7 *p*

Non temete Milord - Oboe 1

# Non temete Milord

Oboe 2

Aria from opera Fra Diavolo

D.F.E. Auber  
Arr. by G. Maggiasco

Allegro (♩ = 90)

10

*f* *ff*

19

28

*f* *rit.* *f*

**B** Andante (♩ = 55)

*p* *pp* *p*

58

*rall.* *a tempo* *pp*

68

*p* **D** **E**

81

*mf* *p* *mf* *p*

144

*p* **H** **I** *(♩ = ♩)*

154

*accel. a tempo* **J** **K**

199

*p* **L**

220

*mf* **M**

228

237 N

*f* *f* *f* *p*

245

253 O

*f* *f* *f* *f* *p*

262 P

*f*

274 Q *a tempo*

*f* *ff*

Bassoon 1

# Non temete Milord

Aria from opera Fra Diavolo

D.F.E. Auber  
Arr. by G. Maggiasco

Allegro (♩ = 90)

Measures 1-8. Dynamics: *f*. Includes slurs and accents.

Measures 9-17. Dynamics: *ff*. Includes slurs and accents.

Measures 137-147. Dynamics: *mf*, *p*, *mf*. Includes slurs, accents, and markings *mf*, *p*, *mf*.

*a tempo*

181

187 *p* **K**

194

201 **L**

207

214

222 **M** 10

237 **N** *p* 11 *f* *f* *f*

253 *p*

**O** *f* *f* *f* *f* *p*

265 *p* **P** *f*

274 *f* **Q** *a tempo* *ff*

Bassoon 2

# Non temete Milord

Aria from opera Fra Diavolo

D.F.E. Auber  
Arr. by G. Maggiasco

Allegro (♩ = 90)

10 *f* *f* *ff*

19 *f*

31 *f* *rit.* **B** Andante (♩ = 55)

45

53 *rall.* *a tempo* **C** *rall.*

61 *rall.* *a tempo*

67 **D** Allegro (♩ = 140)

87 **E** **F** *f* *p*

115 *p* **G** *mf* *p*

133 *mf*

147 **H** **I** *(p)* **J** *accel.*

181 *a tempo* *p*

187 **K**

194

202 **L**

208

215

**M**

10

**N**

233

**O**

259

267

**P**

**Q** *a tempo*

*E♭ Clarinet*

# *Non temete Milord*

*D.F.E. Auber*  
Arr. by *G. Maggiacomo*

**Allegro** (♩ = 90)

*Aria from opera Fra Diavolo*

*f*

*ff*

**A**

*f* *f*

*rit.* **B** **Andante** (♩ = 55)

*a tempo* *p* *pp* *rall.*

**C** *a tempo* *p* *pp*

**D** **Allegro** (♩ = 140) **E** *p*

**F** *p* **G** *mf*

*p* *p* *p*

**H** *p* *p* **I** (♩ = ♩) *p*

173 J *accel. a tempo*

182

K 8 2 L

204

211 M

227 3 3 3 3 3 3

236 N *f* *f* *f*

242 *p* 3 *p*

250 3 3 3 3 3 3 3 3

O *f* *f* *f* *f* *p*

264 P *p* *f*

272 Q *a tempo* *f* *ff*

277 3 3 3 3 3 3 3 3 3 3 3 3

Bb Clarinet 1

# Non temete Milord

Aria from opera Fra Diavolo

D.F.E. Auber

Arr. by G. Maggiasco

Allegro (♩ = 90)

*f*

*ff*

*f*

*f* *p*

*rit.* *p* **B** *Andante* (♩ = 55)

*pp*

*rall.* *a tempo* **C** *a tempo*

**D** *Allegro* (♩ = 140)

*p* **E**

*p* **F**

107

119 **G** *mf*

130 *p* *mf*

139 *p*

**H** 4 *p* 3 *p* **I** (♩=♩) *p*

166

173 **J** *accel. a tempo* *p*

182

**K** 3 *p*

198 **L**

205 3

214 *p*

221 **M**  
*p*

227

234

237 **N**  
*f* *f* *f* *p*

243

249

255 **O**  
*f* *f* *f* *f* *p*

262 **P**  
*p* *f*

272 **Q** *a tempo*  
*f* *ff*

277

Bb Clarinet 2

# Non temete Milord

Aria from opera Fra Diavolo

D.F.E. Auber

Arr. by G. Maggiasco

Allegro (♩ = 90)

9

14

21

35

42

47

52

57

62

68

79

*f*

*f*

*ff*

*f*

*f*

*p*

*p*

*pp*

*pp*

*p*

*p*

*rit.*

**A**

5

**B** Andante (♩ = 55)

*rall.*

*a tempo*

**C**

*rall.*

*a tempo*

**D** Allegro (♩ = 140)

*f*

*p*

**E**

91 F

103

114

125 G

137

149 H I

164

171

J *accel. a tempo*

187 K

194

201 L

209

216

M

230

N

244

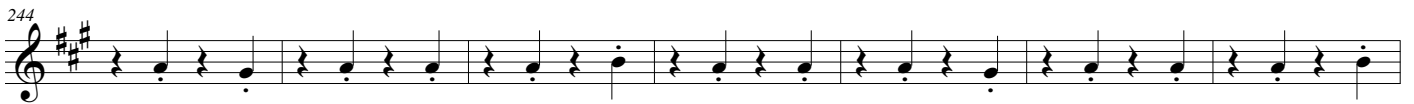

251

O

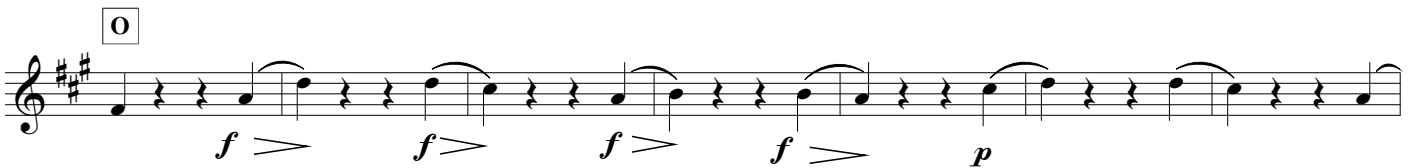

P

Q a tempo

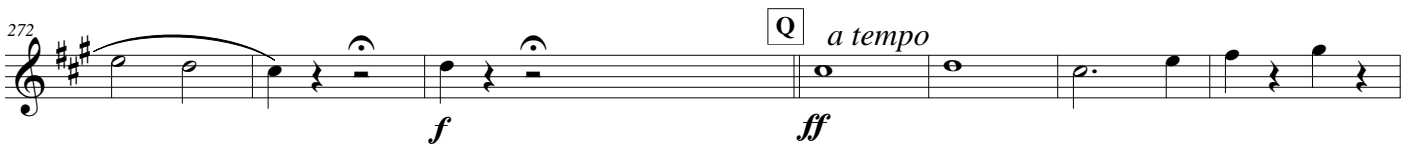

279

Bb Clarinet 3

# Non temete Milord

Aria from opera Fra Diavolo

D.F.E. Auber

Arr. by G. Maggiasco

Allegro (♩ = 90)

98

108

119

131

144

160

169

176

186

194

201

211

Non temete Milord - Bb Clarinet 3

218 M 3

225

232

N

245

252 O

258

265 P

273 Q a tempo

Alto Clarinet

# Non temete Milord

Aria from opera Fra Diavolo

D.F.E. Auber  
Arr. by G. Maggiasco

Allegro (♩ = 90)

166 *p*

174 *accel. a tempo*

184 *p*

196 *p*

204 *p*

216 *p*

224

232 *f*

239 *f* *f* *p*

247 *f* *f* *f*

254 *f* *f* *f*

260 *f* *p* *p*

268 *f* *f*

272 *a tempo* *ff*

Markers: H, I, J, K, L, M, N, O, P, Q

Bass Clarinet

# Non temete Milord

Aria from opera Fra Diavolo

D.F.E. Auber  
Arr. by G. Maggiasco

Allegro (♩ = 90)

*f* *f*

9

*ff*

15

20

A 5

31 3 2 *f* *p* *rit.*

B Andante (♩ = 55)

B *p* *pp*

46

51

56 *rall.* *a tempo* C

61 *rall.* *a tempo*

66 *rall.* D Allegro (♩ = 140) *f* *p*

E

74 75

89 F

101

111

122 G

133

144 H 4 3

159 I (♩=♩) 3 3 3

173 J accel. a tempo

182

K 4

199 L

206 4

216

M

230

N

*f* *f* *f* *p*

244

251

O

*f* *f* *f* *f* *p*

P

*p* *f*

271

Q *a tempo*

*f* *ff*

277

Alto Sax.1

# Non temete Milord

Aria from opera Fra Diavolo

D.F.E. Auber  
Arr. by G. Maggiacomo

Allegro (♩ = 90)

9 *f* *f*

18 *ff* **A** *f* 5

29 *f* 3 2 *p*

40 *rit.* **B** Andante (♩ = 55) *p* *pp*

46

54 *rall.* *a tempo* **C** *rall.*

62 *rall.* *a tempo*

**D** Allegro (♩ = 140) *f* *p*

82 **E**

95 **F**

107

119 **G** *mf*

131 4 4 *mf*

148 **H** 4 3 3 *p* *p*

**I** (♩ = ♩) *p*

170

J *accel. a tempo*

185 *p* K 3

193 *p*

200 L

206 3

214

221 M

228

235 N *f* *f* *f*

242 *p*

249

256 O *f* *f* *f* *f* *p*

263 *p* P *f*

271 Q *a tempo* *f* *ff*

277 *ff*

Alto Sax.2

# Non temete Milord

Aria from opera Fra Diavolo

Arr. by G. Maggiasco

D.F.E. Auber

Allegro (♩ = 90)

9 *f* *f*

18 *ff* **A** 5 *f*

29 3 2 *p*

40 *rit.* **B** Andante (♩ = 55) *f* *p*

46 *p* *pp*

54 *rall.* *a tempo* **C**

61 *rall.* *a tempo* *rall.*

67 **D** Allegro (♩ = 140) *f* *p*

81 **E**

93 **F**

104

115

127 **G** 4 4 *mf* *mf*

145 **H** 4 3 *p* *p*

160 **I** (♩ = ♩) 3 *p*

169

176 **J** *acc. a tempo*  
*p*

184 **K**

190 **3**  
*p*

199 **L**

205

211 **3**  
*p*

220 **M**

227

235 **N**  
*f* *f* *f* *p*

243

250 **O**  
*f* *f*

259 *f* *f* *p* *p*

267 **P**  
*f*

274 **Q** *a tempo*  
*f* *ff* free-scores.com

# Non temete Milord

Tenor Sax.

Aria from opera Fra Diavolo

D.F.E. Auber  
Arr. by G. Maggiasco

Allegro (♩ = 90)

9 *f* *f*

15 *ff*

21 **A** 5 3

35 2 *p* *p* *rit.* **B** Andante (♩ = 55) *f*

42 *pp* *p*

47

52

57 *rall.* *a tempo* **C**

62 *rall.* *a tempo* *rall.*

67 **D** Allegro (♩ = 140) *f* *p* **E**

79

92 **F**

104

115

127 **G** *mf* 4 *mf* 4

144 H

4 3

*p*

159 I (♩=♩)

3 *p* *p*

169

J *acc. a tempo*

*p*

186 K

4 *p*

197 L

205 4

*p*

216 M

224

232 N

*f*

239 *f* *f* *p*

247 O

254 *f* *f* *f* *f*

261 *p* *p*

P *f*

Q *f a tempo* *ff*

# Non temete Milord

Baritone Sax.

Aria from opera Fra Diavolo

D.F.E. Auber  
Arr. by G. Maggiacomo

Allegro (♩ = 90)

*f* *ff* *f* *p* *rit.*

*f* *Andante* (♩ = 55) *p* *pp* *rall.* *a tempo* *rall.* *a tempo* *p*

*f* *p* *f* *p*

113

125 **G** *mf* **4** *mf*

139 **4** **H** **4** *p*

156 **3** **3** **I** **(♩=♩) 14** **J** *accel. a tempo* *p*

182

**K** **12** **L** *p*

207 **12** **M** *p*

225 **7** *p*

**N** *f* *f* *f* *p*

246 **7** **O** *f*

258 *f* *f* *f* *p* *p* *p*

266 **P** *f*

272 **Q** *a tempo* *f* *ff*

278

F Horn 1

# Non temete Milord

Aria from opera Fra Diavolo

D.F.E. Auber  
Arr. by G. Maggiasco

Allegro (♩ = 90)

9 *ff*

16 **A**

23 *f* *f*

38 *p* *pp* *pp* **B** Andante (♩ = 55) *rit.*

46

54 *pp* *rall.* *a tempo* **C** *p* *rall.*

63 *a tempo*

**D** Allegro (♩ = 140) *p* **7**

**E** *p* **F**

108 *p* **7**

127 **G** *mf* *p* *mf* *p*

141 **H** *p* **4**

156 **3** **3** **I** ( $\text{♩}=\text{♩}$ ) **14** **J** *accel. a tempo*  
*p* *p*

182 **K**

192

200 **L**

210

218 **M** **3** *p*

228

235 **N** *f >* *f >* *f >*

242 **4**

253 **O** *f >* *f >* *f >*

260 *>* *f >* *p* *p*

268 **P** *f* *f* **Q** *a tempo* *ff*

276

F Horn 2

# Non temete Milord

Aria from opera Fra Diavolo

D.F.E. Auber  
Arr. by G. Maggiasco

Allegro (♩ = 90)

9

*f*

16

*ff*

23

*f* A

38

*f* B

53

*pp* C

69

*p* D

85

*p* E

101

*p* F

117

*p* G

133

*p* H

149

*p* I

165

*p* J

190

197

204

210

217

234

240

256

263

271

278

# Non temete Milord

## F Horn 3

Aria from opera Fra Diavolo

D.F.E. Auber

Arr. by G. Maggiasco

Allegro (♩ = 90)

9

16

23

38

46

54

63

71

78

85

92

100

108

155 *p* **3** *p* **I** (♩=♩) **14** **J** *accel.*

181 *a tempo* *p* **K**

191

199 **L**

209

217 **M** **3**

227 *p*

234 **N** *f* *f* *f*

241 **4**

252 **O** *f* *f*

259 *f* *f* *p* *p*

267 **P** *f* *f*

**Q** *a tempo* *ff*

F Horn 4

# Non temete Milord

Aria from opera Fra Diavolo

D.F.E. Auber  
Arr. by G. Maggiasco

Allegro (♩ = 90)

188 K

195

202 L

208

215

222 M 10

*p*

237 N 11

*f* *f* *f* *p*

254 O

*f* *f* *f*

260

*f* *p* *p*

268 P Q *a tempo*

*f* *f* *ff*

276

*E♭ Horn 1*

# *Non temete Milord*

Aria from opera *Fra Diavolo*

*D.F.E. Auber*  
Arr. by *G. Maggiasco*

**Allegro** (♩ = 90)

*f*

9 *ff*

16 **A**

23 *f* *f* *f*

38 *p* *rit.* **B** **Andante** (♩ = 55) *pp* *pp*

45

53 *pp* *rall.* *a tempo* **C** *p* *rall.*

61 *rall.* *a tempo*

68 **D** **Allegro** (♩ = 140) *p*

79 *p* **E** **F**

106 *p*

124 **G** *mf* *p* *mf*

139 *p*

**E♭ Horn 2**

# Non temete Milord

Aria from opera *Fra Diavolo*

D.F.E. Auber  
Arr. by G. Maggiasco

**Allegro** (♩ = 90)

1-8 *f*

9-15 *ff*

16-22 [A]

23-27 *f*

38-47 *p* *rit.* [B] **Andante** (♩ = 55) *pp* 16

[C] 6 *rall.* [D] 19 [E]

89-99 [F] *p*

101-114 14

[G] 4 *p* 4 *p*

145-153 [H] 4 *p* 3 *p* 3

[I] (♩ = ♩) 14 [J] *accel. a tempo* *p*

184-192 [K]

190

197 **L**

204

210

217 **M**

224 **10** **N**  
*p* *f* >

239 **11**  
*f* > *f* > *p*

256 **O**  
*f* > *f* > *f* > *f* > *p*

263 **P**  
*p* *f*

271 **Q** *a tempo*  
*f* *ff*

278

**E♭ Horn 3**

# Non temete Milord

Aria from opera *Fra Diavolo*

D.F.E. Auber

Arr. by G. Maggiasco

**Allegro** (♩ = 90)

9

16

23

38

45

63

156 **3** **3** **I** (♩=♩) **14** **J** *accel. a tempo*  
*p* *p*

182 **K**

192

199 **L**

209

217 **M**

224 **3** *p*

233 **N** *f* *f*

240 **4** *f*

250

**O** *f* *f* *f* *f* *p*

264 **P** *p* *f*

273 **Q** *a tempo* *f* *ff*

**E♭ Horn 4**

# Non temete Milord

Aria from opera *Fra Diavolo*

D.F.E. Auber  
Arr. by G. Maggiasco

**Allegro** (♩ = 90)

1

9

16

23

38

67

91

103

133

147

181

187 K

194

201 L

207

214

221 M 10 *p*

236 N 11 *f* *f* *f*

253 O *p* *f* *f*

259 *f* *f* *p* *p*

266 P *f*

274 Q *a tempo* *f* *ff*

Bb Trumpet 1

# Non temete Milord

Aria from opera Fra Diavolo

D.F.E. Auber  
Arr. by G. Maggiasco

Allegro (♩ = 90)

8 *ff*

15

A 11 4 *rit.* B Andante (♩ = 55) 2 17 *f*

C 6 *rall.* D Allegro (♩ = 140) E 19 *p*

90 F 17

118 8 G *mf* *p* *mf*

138 *p*

150 H 4 *p* I 3 *p* J 14 *accel.*

181 *a tempo* K 8 L 14 M 20 *p*

227 3 *p* 3 *p*

N *f* *f* *f* *p*

246 3 *p* 3 *p*

O *f* *f* *f* *f* *p* 5

P *f* Q *a tempo* *ff*

276 3 3 3

Bb Trumpet 2

# Non temete Milord

Aria from opera Fra Diavolo

D.F.E. Auber  
Arr. by G. Maggiasco

Allegro (♩ = 90)

8 *ff*

14

21 **A** 11 *f* *rit.* **B** Andante (♩ = 55)

43 **C** 17 6 *rall.* **D** Allegro (♩ = 140) 19

**E** *p* **F** 17

117 *mf* **G** 8 *p* *mf*

137 *p*

150 **H** 4 *p* **I** 3 *p* **J** 14 *accel.*

181 *a tempo* **K** 8 *p* **L** 14 **M** 20

226 *p* *p*

237 **N** *f* *f* *f* *p*

245 *p* *p*

256 **O** *f* *f* *f* *f* *p*

263 **P** 5 **Q** *f*

274 *a tempo* *f* *ff* *ff*

Bb Cornet 1

# Non temete Milord

Aria from opera Fra Diavolo

D.F.E. Auber  
Arr. by G. Maggiasco

Allegro (♩ = 90)

8 *ff*

13

19 **A** 11

36 *rit.* **B** *Andante* (♩ = 55) 12 *pp*

57 *rall.* **C** 6 *rall.*

**D** *Allegro* (♩ = 140) 4 *p*

83 **E** *p*

95 **F** 17

123 **G** *mf* 3 3 3 3 3 3 3 3 *p*

133 *mf* 3 3 3 3 3 3 3 3 *p*

146 **H** 4 3 3 *p* *p*

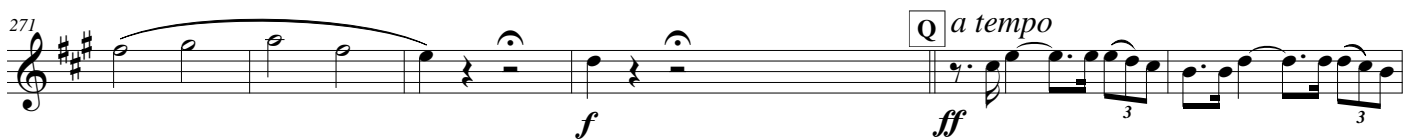
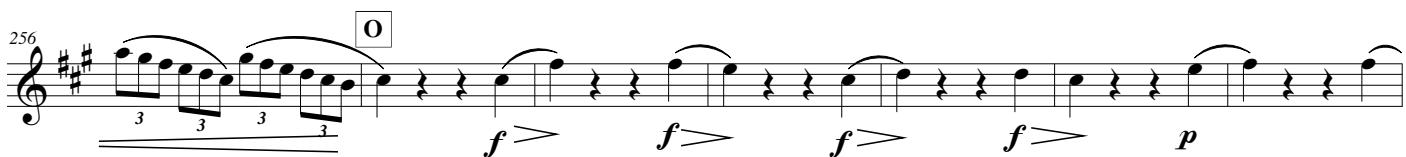
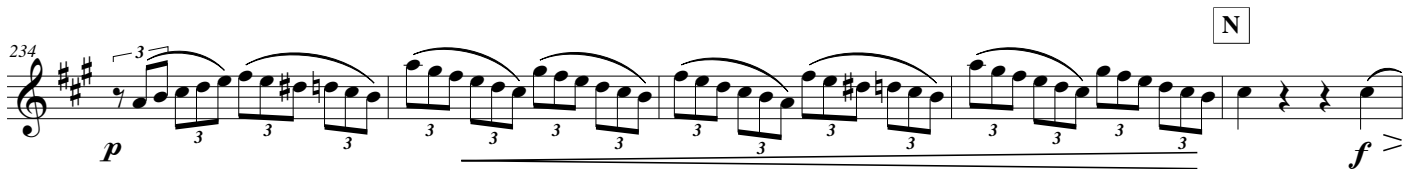
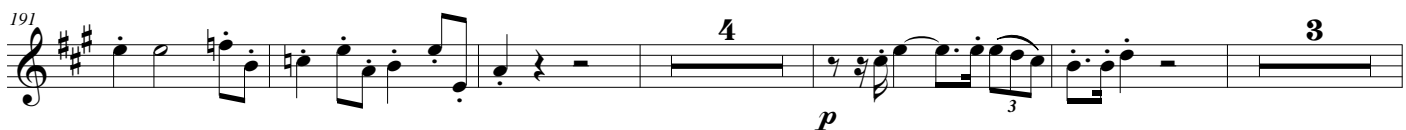
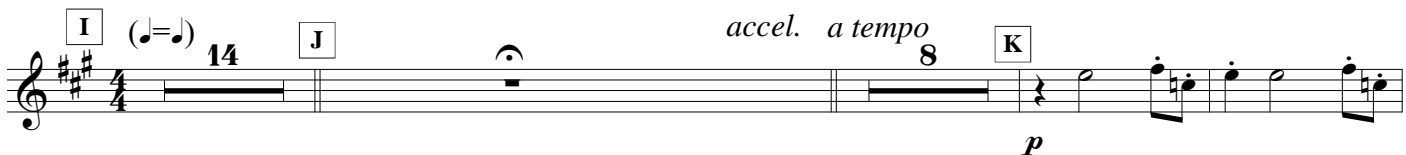

Bb Cornet 2

# Non temete Milord

Aria from opera Fra Diavolo

D.F.E. Auber  
Arr. by G. Maggiasco

Allegro (♩ = 90)

13

20

A

11

4

rit.

B Andante (♩ = 55)

C

6

rall.

D

19

E

F

17

p

115

G

mf

p

mf

p

142

H

4

3

p

p

160

I

(♩ = ♩)

14

J

accel. a tempo

8

K

14

L

19

222

M

p

7

p

235 N

*f* > *f* > *f* >

242

*p* 7 *p*

254 O

*f* > *f* > *f* > *f* >

261

> *p* *p*

P Q *a tempo*

*f* *f* *ff*

276

Trombone 1

# Non temete Milord

Aria from opera Fra Diavolo

D.F.E. Auber  
Arr. by G. Maggiasco

Allegro (♩ = 90)

8 *ff*

14

21 *f*

11 4 *rit.*

**B** Andante (♩ = 55) **C** *rall.*

2 17 6

Allegro (♩ = 140)

**D** 19 **E** 9 **F** 31 **G** 20 **H** 12

**I** (♩ = ♩) 14 **J** *accel. a tempo* **K** 8 **L** 14 **M** 20 **N** 11

234 *p* *f* *f* *f* **N**

241 *p* *f* *f* **O**

259 *f* *f* *p* *f* **P** 5

273 *f* *ff* **Q** *a tempo*

Trombone 2

# Non temete Milord

Aria from opera Fra Diavolo

D.F.E. Auber  
Arr. by G. Maggiasco

Allegro (♩ = 90)

8

*ff*

14

*f*

20

A

11

4

rit.

*f*

B

Andante (♩ = 55)

2

17

C

6

rall.

*f*

Allegro (♩ = 140)

D

19

E

9

F

31

G

20

H

12

*f*

I

(♩ = ♩)

14

J

accel. a tempo

8

K

14

L

20

M

11

p

*p*

235

N

12

f

f

f

*f*

253

O

p

f

f

f

*p*

*f*

*f*

*f*

260

f

p

5

P

f

*f*

*p*

*f*

272

Q

a tempo

f

ff

*f*

*ff*

277

# Non temete Milord

## Bass Trombone

Aria from opera Fra Diavolo

Arr. by G. Maggiasco

D.F.E. Auber

**Allegro** (♩ = 90)

8 *ff*

14

21 **A** 11 4 *rit.*  
*f*

**B** **Andante** (♩ = 55) **C** 6 *rall.*

**D** 19 **E** 9 **F** 31 **G** 17  
**Allegro** (♩ = 140)

150 **H** 12 **I** 14 **J** *accel. a tempo*  
*<*

**K** 14 **L** 20 **M** 11 *p*

**N** 12 *f f f p*

256 **O** *f f f f p*

263 **P** 5 *f*

274 **Q** *a tempo*  
*f ff*

Euphonium 1

# Non temete Milord

Aria from opera Fra Diavolo

D.F.E. Auber  
Arr. by G. Maggiasco

Allegro (♩ = 90)

9 *f*

15 *ff*

21 *f*

A 5 3

35 *p*

2 rit. B Andante (♩ = 55)

44 *pp*

3 3 2

56 *a tempo*

rall. a tempo C

64 *f*

rall. D Allegro (♩ = 140)

71 *p*

E

87 *f*

F

100

111

123 *mf*

G

135 *p*

147 *p*

H 4 3 I (♩ = ♩)

164 **3**

176 **J** *accel. a tempo*

184 *p* **K** **3**

193 *p*

201 **L**

208 **3** *p*

217 **M**

225

233 **N** *f >* *f >*

240 *> f >* *p*

248

255 **O** *f >* *f >* *f >* *f >* *p*

262 *p* **P** *f*

270 *f* **Q** *a tempo* *ff*

276

Euphonium 2

# Non temete Milord

Aria from opera Fra Diavolo

D.F.E. Auber  
Arr. by G. Maggiasco

Allegro (♩ = 90)

9

*f*

15

*ff*

21

*f*

35

*f*

43

*pp*

55

*pp* *rit.* *a tempo* *rall.*

63

*a tempo* *rall.*

71

*a tempo* *rall.*

85

*f* *p*

98

*mf*

109

*p* *mf* *p*

120

*p* *mf* *p*

132

*p* *mf* *p*

144

*p* *mf* *p*

155

*p* *mf* *p*

166

*p* *mf* *p*

160 **I** (♩=♩) 3 3 3

173 **J** *accel. a tempo* *p*

182

188 **K** 3 *p*

197 **L**

204

210 3 *p*

220 **M**

228

235 **N** *f* *f* *f*

242 *p*

250

**O** *f* *f* *f* *f* *p*

265 **P** *p* *f*

271 **Q** *a tempo* *f* *ff*

276

Bass Tuba

Non temete Milord

Arr. by G. Maggiacomo

Allegro (♩ = 90)

Aria from opera Fra Diavolo

D.F.E. Auber

8 *ff*

14

20 **A** *f* 11 4 *rit.*

**B** Andante (♩ = 55)

*p* *pp*

47

53 *rall.*

59 *a tempo* **C** *rall.* *a tempo*

65 **D** Allegro (♩ = 140) *f*

72 *p*

87 **E** **F**

99

109

120 **G** *mf*

131 *p* *mf*

142 **H** *p* 4 *p*

2  
156 **3** **3** **I** (♩=♩) **3** **3**  
*p*

172 **J** *accel.*

181 *a tempo*  
**K** *p* **3** *p*

199 **L**

206 **3** *p*

216 **M**

224

232 **N** *f*

239 *f* *f* *p*

247

254 **O** *f* *f* *f* *f*

261 *p* *p*

**P** *f* *f*

**Q** *a tempo* *ff*

Ctb Tuba

# Non temete Milord

Aria from opera Fra Diavolo

D.F.E. Auber  
Arr. by G. Maggiasco

Allegro (♩ = 90)

8

14

20

A

11

4

f

40

rit.

B

Andante (♩ = 55)

p

pp

46

52

58

rall.

a tempo

C

rall.

a tempo

64

rall.

D

Allegro (♩ = 140)

f

p

84

E

F

98

108

118

G

mf

129

p

mf

140

p

H 4 3 3 I (♩=♩) 3  
 168 3 p p J accel.  
 181 a tempo p  
 187 K 3 p  
 197 L  
 204 3  
 214 p  
 221 M  
 228  
 235 N f f f  
 241 p  
 250  
 256 O f f f f p  
 265 P f  
 271 p f  
 Q a tempo ff

Tambourine

# Non temete Milord

Aria from opera Fra Diavolo

D.F.E. Auber  
Arr. by G. Maggiasco

Allegro (♩ = 90)  
21

A

19

B

Andante (♩ = 55)  
2

43

17

C

7

D Allegro (♩ = 140)  
19

E

9

F

31

G

23

H

12

I (♩ = ♩)  
14

J

accel. a tempo

8

K

193

202

L

7

217

M

10

234

N

14

254

O

11

P

5

Q a tempo