

ARIA:
SO PREISET DEN HÖCHSTEN, DEN KÖNIG DES HIMMELS

TRANSCRIBED FOR CONCERT ORGAN SOLO

EDITED BY
MAURIZIO MACHELLA

J. S. BACH (?)
(1685-1750)

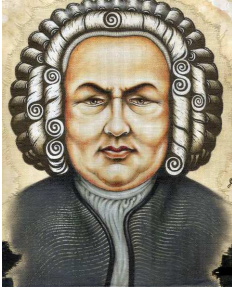

with both hands

Ped.

4

7

10

Solo.

tr

man. div.

13

16

19

22

25

28

31 *tr*

34

37 *Solo.*

40

43

46 **D.C. a FINE.**