# Pass'e mezo Antico

## Trascription for Organ manualiter

edited by
Maurizio Machella

**Published by**
**Antonio GARDANE**
**(Venice, 1551)**

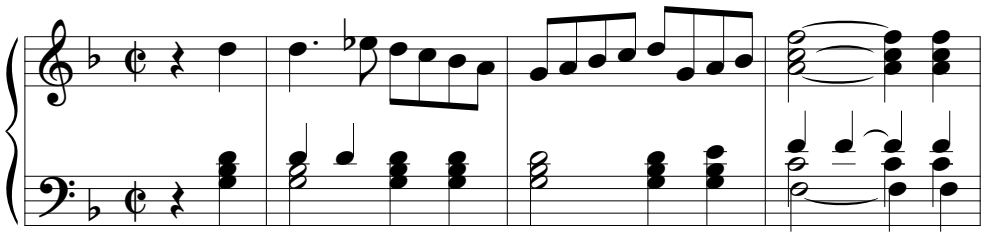

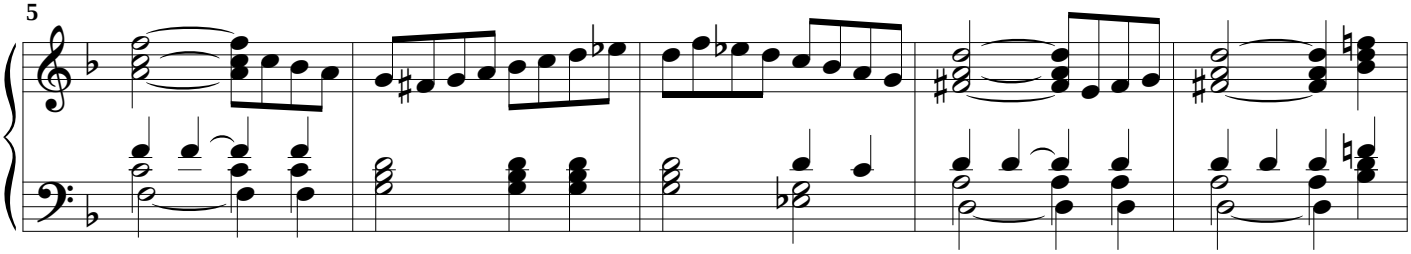


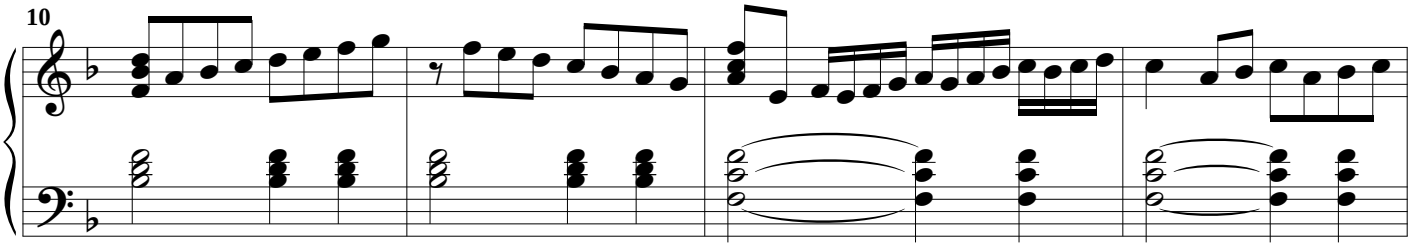


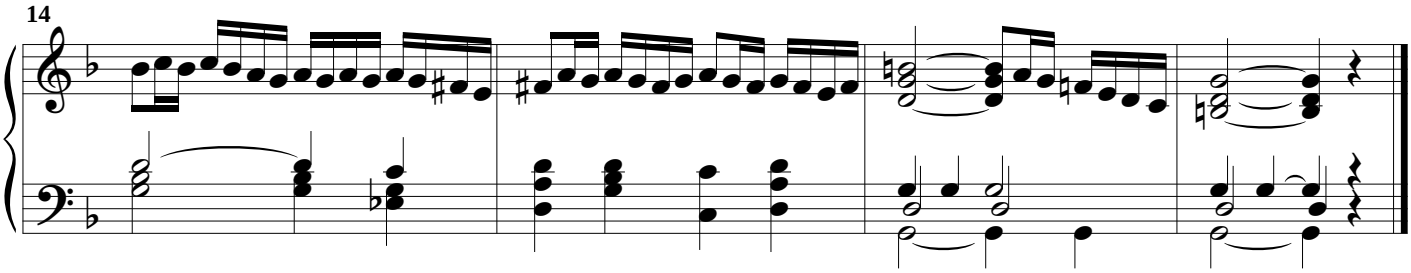


© 2000 by Maurizio Machella's arrangements are protected by the Author Right.
In case of concert performances, recordings, radio, TV, or internet broadcasting to declare arrangement

# Pass'e mezo Antico segondo

## Trascription for Organ manualiter

edited by
Maurizio Machella

**Published by**
**Antonio GARDANE**
**(Venice, 1551)**

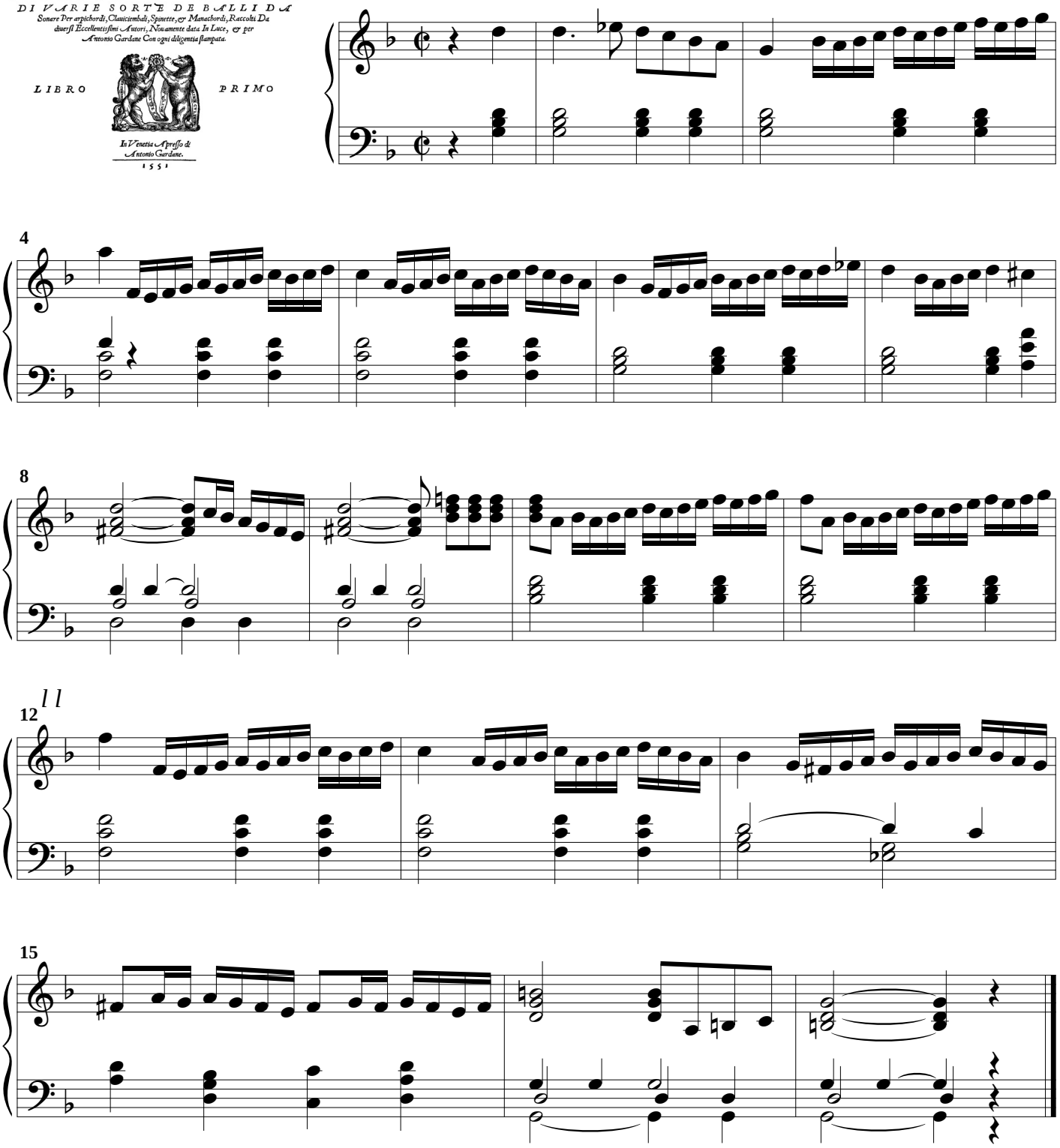


© 2000 by Maurizio Machella's arrangements are protected by the Author Right.
In case of concert performances, recordings, radio, TV, or internet broadcasting to declare arrangement

# Pass'e mezo Antico [terzo]

## Trascription for Organ manualiter

edited by
Maurizio Machella

**Published by**
**Antonio GARDANE**
**(Venice, 1551)**




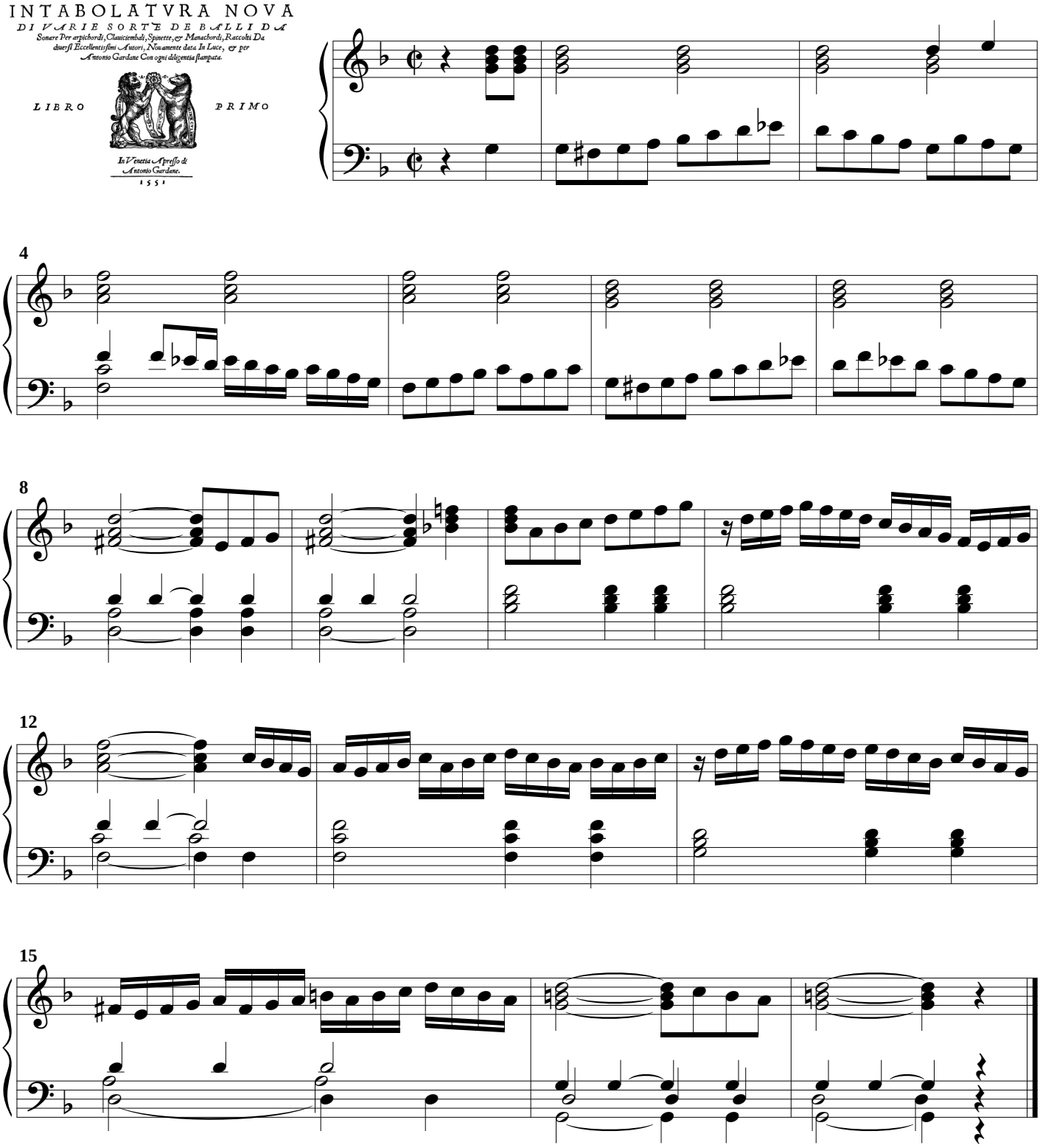


© 2000 by Maurizio Machella's arrangements are protected by the Author Right.
In case of concert performances, recordings, radio, TV, or internet broadcasting to declare arrangement