

# Mike Magatagan

États-Unis, SierraVista

## "Now let us go and bid the morning" for Flute Trio Elsbeth, Thomas

### A propos de l'artiste

Je suis ingénieur programmeur. À l'origine, je suis un geek, qui aime résoudre les problèmes. J'ai développé des logiciels les 25 dernières années, mais mon amour pour la musique a récemment été ravivé.

**Page artiste :** [https://www.free-scores.com/partitions\\_gratuites\\_magataganm.htm](https://www.free-scores.com/partitions_gratuites_magataganm.htm)

### A propos de la pièce

**Titre :** "Now let us go and bid the morning" for Flute Trio  
**Compositeur :** Elsbeth, Thomas  
**Arrangeur :** Magatagan, Mike  
**Droit d'auteur :** Public Domain  
**Editeur :** Magatagan, Mike  
**Instrumentation :** 3 flûtes (trio)  
**Style :** Renaissance

Mike Magatagan sur [free-scores.com](https://www.free-scores.com)

- écouter l'audio
- partager votre interprétation
- commenter la partition
- contacter l'artiste

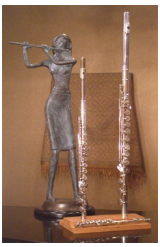

# "Now let us go and bid the morning"

Thomas Elsbeth (mid 1500s - after 1624)

Interpretation for Flute Trio by Mike Magatagan 2020

**Allegro** ( $\text{♩} = 65$ )

Flutes

*mf*

Alto Flute

*mf*

12

F1

F2

Af

23

F1

F2

Af

32

F1

F2

Af

*tr*

*rit.*

*tr*

*tr*

Flute 1

# "Now let us go and bid the morning"

Thomas Elsbeth (mid 1500s - after 1624)

Interpretation for Flute Trio by Mike Magatagan 2020

**Allegro** (♩ = 65)

Flute 2

# "Now let us go and bid the morning"

Thomas Elsbeth (mid 1500s - after 1624)

Interpretation for Flute Trio by Mike Magatagan 2020

**Allegro** (♩ = 65)

