

Mike Magatagan

États-Unis, SierraVista

Missa in D major for Winds & Strings (No. 4) Ohnewald, Joseph

A propos de l'artiste

Je suis ingénieur programmeur. À l'origine, je suis un geek, qui aime résoudre les problèmes. J'ai développé des logiciels les 25 dernières années, mais mon amour pour la musique a récemment été ravivé.

Page artiste : https://www.free-scores.com/partitions_gratuites_magataganm.htm

A propos de la pièce

Titre :	Missa in D major for Winds & Strings [No. 4]
Compositeur :	Ohnewald, Joseph
Arrangeur :	Magatagan, Mike
Droit d'auteur :	Public Domain
Editeur :	Magatagan, Mike
Instrumentation :	Vents & Orchestre Cordes
Style :	Classique

Mike Magatagan sur [free-scores.com](https://www.free-scores.com)

- écouter l'audio
- partager votre interprétation
- commenter la partition
- contacter l'artiste

Missa in D Major

Joseph Ohnewald (1781 - 1856)

Interpretation for Winds & Strings by Mike Magatagan 2020

I. Kyrie (Andante $\text{♩} = 45$)

Flute

Oboe

English Horn

Bassoon

Violin 1

Violin 2

Viola

Cello

Fl

Ob

Eh

Ba

V1

V2

Va

Vc

15

Fl

Ob

Eh

Ba

V1

V2

Va

Vc

p *tr* *mf* *pp* *mf* *mp*

25

Fl

Ob

Eh

Ba

V1

V2

Va

Vc

mf *mf* *mf* *mf* *mp* *mp* *p* *mp* *mf*

Fl
Ob
Eh
Ba
V1
V2
Va
Vc

mf

II. Gloria (Allegro ♩ = 90)

Flute
Oboe
English Horn
Bassoon
Violin 1
Violin 2
Viola
Cello

mf *mf* *mf* *mf* *mf* *f* *mf* *mf* *p* *f*

7

Fl

Ob

Eh

Ba

V1

V2

Va

Vc

mf

tr

p

mf

19

Fl

Ob

Eh

Ba

V1

V2

Va

Vc

30

Fl

Ob

Eh

Ba

V1

V2

Va

Vc

p

mf

p

38

Fl

Ob

Eh

Ba

V1

V2

Va

Vc

mf

tr

mf

mf

50

Fl
Ob
Eh
Ba
V1
V2
Va
Vc

61

Fl
Ob
Eh
Ba
V1
V2
Va
Vc

72

Fl
Ob
Eh
Ba
V1
V2
Va
Vc

f
f
f
f
f
f
f
f

82

Fl
Ob
Eh
Ba
V1
V2
Va
Vc

mf
mf
mf
p
mf
mf
p
p
p
tr
tr
p
p
p

91

Fl

Ob

Eh

Ba

V1

V2

Va

Vc

mf

mf

mf

mf

III. Credo (Andante ♩ = 90)

Flute

Oboe

English Horn

Bassoon

Violin 1

Violin 2

Viola

Cello

mp

mp

mp

mp

mp

mp

mp

11

Fl
Ob
Eh
Ba
V1
V2
Va
Vc

f *mf*

22

Fl
Ob
Eh
Ba
V1
V2
Va
Vc

tr

33

Fl
Ob
Eh
Ba
V1
V2
Va
Vc

42

Fl
Ob
Eh
Ba
V1
V2
Va
Vc

Andante (♩ = 80) Adagio (♩ = 70) *tr*

Fl
Ob
Eh
Ba
V1
V2
Va
Vc

8 **Tempo I** *tr*

Fl
Ob
Eh
Ba
V1
V2
Va
Vc

Allegro (♩ = 90) *tr*

Fl
Ob
Eh
Ba
V1
V2
Va
Vc *pizz.*

12

Fl
Ob
Eh
Ba
V1
V2
Va
Vc *arco.*

21

Fl
Ob
Eh
Ba
V1
V2
Va
Vc

34

Fl
Ob
Eh
Ba
V1
V2
Va
Vc

49

Fl

Ob

Eh

Ba

V1

V2

Va

Vc

tr

rit.

pizz.

arco.

IV. Sanctus (Allegro $\text{♩} = 60$)

Flute

Oboe

English Horn

Bassoon

Violin 1

Violin 2

Viola

Cello

mf

mf

mf

mf

mf

mf

8

Fl
Ob
Eh
Ba
V1
V2
Va
Vc

15

Adagio (♩ = 50) *rit.*

Fl
Ob
Eh
Ba
V1
V2
Va
Vc

dim.

dim.

dim.

dim.

dim.

dim.

V. Benedictus (Andantino ♩ = 90)

18

Fl
Ob
Eh
Ba
V1
V2
Va
Vc

tr

mp

mp

mp

mp

25

Fl
Ob
Eh
Ba
V1
V2
Va
Vc

tr

33

Fl

Ob

Eh

Ba

V1

V2

Va

Vc

tr

f

mf

p

42

Fl

Ob

Eh

Ba

V1

V2

Va

Vc

tr

f

tr

f

f

f

tr

mf

mf

VI. Agnus Dei (*Poco Adagio* ♩ = 30)

Flute *mf* *tr* *3* *2*

Oboe

English Horn

Bassoon

Violin 1 *p*

Violin 2 *p*

Viola *p*

Cello *p*

8 Fl

Ob

Eh

Ba

V1

V2

Va

Vc

15

Fl

Ob

Eh

Ba

V1

V2

Va

Vc

24

Fl

Ob

Eh

Ba

V1

V2

Va

Vc

Andante molto (♩ = 90)

21

Fl *f* *mf* *f* *ff*

Ob *f* *mf* *f* *ff*

Eh *f* *ff*

Ba *f* *ff*

V1 *f* *p* *f*

V2 *f* *p* *f*

Va *f* *p* *f*

Vc *f* *p* *f*

35

Fl *f* *rit.*

Ob *f*

Eh *f*

Ba *f*

V1 *mf* *f* *mf* *f* *ff*

V2 *mf* *f* *mf* *f*

Va *p* *f* *p* *f*

Vc *p* *f* *p* *f*

Flute

Missa in D Major

Joseph Ohnewald (1781 - 1856)

Interpretation for Winds & Strings by Mike Magatagan 2020

I. Kyrie (Andante ♩ = 45)

II. Gloria (Allegro ♩ = 90)

III. Credo (Andante ♩ = 90)

mp

14

f *mf*

27

tr

40

Andante (♩ = 80)

Adagio (♩ = 70)

Tempo I

10

Allegro (♩ = 90)

13

25

38

51

tr *rit.*

IV. Sanctus (Allegro ♩ = 60)

mf

13

mf Adagio (♩ = 50) rit. dim.

V. Benedictus (Andantino ♩ = 90)

15

mf *f*

VI. Agnus Dei (Poco Adagio ♩ = 30)

mf

9

mf

17

mf

26

mf

Andante molto (♩ = 90)

p *mf* *f*

17

f *mf* *f*

33

ff *f* rit.

Oboe

Missa in D Major

Joseph Ohnewald (1781 - 1856)

I. Kyrie (Andante $\text{♩} = 45$)

Interpretation for Winds & Strings by Mike Magatagan 2020

4

mf

15

p *mf*

31

II. Gloria (Allegro $\text{♩} = 90$)

4

mf

17

30

8

mf

52

3

f

69

6

4

f *mf*

91

2

III. Credo (Andante ♩ = 90)

Andante (♩ = 80)

Adagio (♩ = 70)

Tempo I

Allegro (♩ = 90)

IV. Sanctus (Allegro ♩ = 60)

Adagio (♩ = 50)

rit.

dim.

V. Benedictus (Andantino ♩ = 90)

VI. Agnus Dei (Poco Adagio ♩ = 30)

Andante molto (♩ = 90)

English Horn

Missa in D Major

Joseph Ohnewald (1781 - 1856)

Interpretation for Winds & Strings by Mike Magatagan 2020

I. Kyrie (Andante ♩ = 45)

II. Gloria (Allegro ♩ = 90)

III. Credo (Andante ♩ = 90)

34

46

Andante (♩ = 80) Adagio (♩ = 70)

Tempo I

Allegro (♩ = 90)

21

rit.

46

IV. Sanctus (Allegro ♩ = 60)

mf

Adagio (♩ = 50)

rit.

13

V. Benedictus (Andantino ♩ = 90)

dim.

15

16

mf

f

40

VI. Agnus Dei (Poco Adagio ♩ = 30)

f

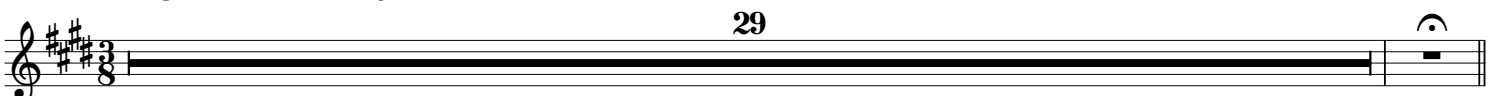

29

Andante molto (♩ = 90)

4

2

6

p

mf

f

rit.

26

f

ff

f

>

Bassoon

Missa in D Major

Joseph Ohnewald (1781 - 1856)

I. Kyrie (Andante $\text{♩} = 45$)

Interpretation for Winds & Strings by Mike Magatagan 2020

4

mf

17

p *mf* *mf*

34

II. Gloria (Allegro $\text{♩} = 90$)

mf *p* *mf*

17

30

20 3

63

6 *f*

81

p *mf*

94

2

III. Credo (Andante ♩ = 90)

mp

14

30

42

Andante (♩ = 80)

Adagio (♩ = 70)

Tempo I

10

Allegro (♩ = 90)

21

47

rit.

IV. Sanctus (Allegro ♩ = 60)

mf

14

Adagio (♩ = 50) rit.

dim. - - - - -

V. Benedictus (Andantino ♩ = 90)

5

mf

14

mf

25

tr

34

7

f

VI. Agnus Dei (Poco Adagio ♩ = 30)

29

⌋

Andante molto (♩ = 90)

4 4 6

p *mf* *f*

28

2 2

f *ff* *f* *rit.*

Violin 1

Missa in D Major

Joseph Ohnewald (1781 - 1856)

I. Kyrie (Andante ♩ = 45)

Interpretation for Winds & Strings by Mike Magatagan 2020

mp *mf*

8 *p*

15 *tr* *pp mf*

26 *mp* *mf*

33 *p*

II. Gloria (Allegro ♩ = 90)

mf *f* *mf*

7 *tr*

17 *tr*

30 *tr*

40 *tr*

54

66

78

f *mf*

85

95

III. Credo (Andante ♩ = 90)

mp

15

30

44

Andante (♩ = 80)

Adagio (♩ = 70)

Tempo I

9

Allegro (♩ = 90)

16 *tr*

26

37

50 *tr* *rit.*

IV. Sanctus (Allegro ♩ = 60)

mf *Adagio* (♩ = 50) *rit.*

11

V. Benedictus (Andantino ♩ = 90)

mf *p*

11 *mp*

19 *mp*

24

31 *mf* *p*

39 *mf*

44 *tr*

Violin 2

Missa in D Major

Joseph Ohnewald (1781 - 1856)

I. Kyrie (Andante ♩ = 45)

Interpretation for Winds & Strings by Mike Magatagan 2020

9

21

30

II. Gloria (Allegro ♩ = 90)

11

26

38

52

69

81

92

III. Credo (Andante ♩ = 90)

mp

16

31

44

Andante (♩ = 80)

Adagio (♩ = 70)

Tempo I

9

Allegro (♩ = 90)

15

25

37

rit.

50

IV. Sanctus (Allegro ♩ = 60)

mf

12 **Adagio** (♩ = 50) *rit.*

V. Benedictus (*Andantino* ♩ = 90)

13

22

33

43

mf

VI. Agnus Dei (*Poco Adagio* ♩ = 30)

16

Andante molto (♩ = 90)

12

23

35

Viola

Missa in D Major

Joseph Ohnewald (1781 - 1856)

I. Kyrie (Andante ♩ = 45)

Interpretation for Winds & Strings by Mike Magatagan 2020

1

15

15

30

30

II. Gloria (Allegro ♩ = 90)

1

17

17

33

33

48

48

65

65

78

78

93

93

III. Credo (Andante ♩ = 90)

mp

16

29

43

Andante (♩ = 80)

Adagio (♩ = 70)

Tempo I

9

Allegro (♩ = 90)

12

25

36

50

pizz. rit. arco.

IV. Sanctus (Allegro ♩ = 60)

11 *mf*

12

Adagio (♩ = 50) *rit.*

dim. - - - - -

V. Benedictus (Andantino ♩ = 90)

12 *mf* *p*

13

mp

24

24

37

p

VI. Agnus Dei (Poco Adagio ♩ = 30)

37 *p*

17

17

Andante molto (♩ = 90)

f *mf*

16

f *p* *f*

30

p *f* *p* *f* *rit.*

Cello

Missa in D Major

Joseph Ohnewald (1781 - 1856)

I. Kyrie (Andante ♩ = 45)

Interpretation for Winds & Strings by Mike Magatagan 2020

1
p *mp* *mf* *p*

16
mp *p* *mp*

31
mf

II. Gloria (Allegro ♩ = 90)

f *p* *mf*

15

28
p *mf*

43

56

71
f

81
p *mf* *p* *mf*

III. Credo (Andante ♩ = 90)

mp

Andante (♩ = 80)

Adagio (♩ = 70)

Tempo I

Allegro (♩ = 90)

pizz.

arco.

4

rit.

pizz.

arco.

IV. Sanctus (Allegro ♩ = 60)

mf

12

Adagio (♩ = 50)

rit.

V. Benedictus (Andantino ♩ = 90)

14

26

40

VI. Agnus Dei (Poco Adagio ♩ = 30)

11

23

Andante molto (♩ = 90)

21

35