

Mike Magatagan

États-Unis, SierraVista

Missa in C Major for Small Orchestra (Opus 1) Anonymous

A propos de l'artiste

Je suis ingénieur programmeur. À l'origine, je suis un geek, qui aime résoudre les problèmes. J'ai développé des logiciels les 25 dernières années, mais mon amour pour la musique a récemment été ravivé.

Page artiste : https://www.free-scores.com/partitions_gratuites_magataganm.htm

A propos de la pièce

Titre :	Missa in C Major for Small Orchestra [Opus 1]
Compositeur :	Anonymous
Arrangeur :	Magatagan, Mike
Droit d'auteur :	Public Domain
Editeur :	Magatagan, Mike
Instrumentation :	Orchestre à vent et Percussions
Style :	Classique

Mike Magatagan sur [free-scores.com](https://www.free-scores.com)

- écouter l'audio
- partager votre interprétation
- commenter la partition
- contacter l'artiste

Missa in C Major

Carl Schiedermaier (Opus 1) 1881

Arranged for Small Orchestra by Mike Magatagan 2019

I. Kyrie (Andante ♩ = 116)

B♭ Trumpet

Flute

Oboe

B♭ Clarinet

Horn in F

Bassoon

Timpani

Violin 1

Violin 2

Viola

Cello

Bass

Tr
Fl
Ob
Cl
Fh
Ba
Ti
V1
V2
Va
Vc
Cb

Detailed description of the musical score: This page of a musical score contains measures 43 through 52. It features twelve staves for various instruments: Trumpet (Tr), Flute (Fl), Oboe (Ob), Clarinet (Cl), Horns (Fh, Ba), Timpani (Ti), Violin I (V1), Violin II (V2), Viola (Va), Violoncello (Vc), and Contrabass (Cb). The score is written in C major (one sharp) and 4/4 time. Dynamics are indicated by *f* (forte), *p* (piano), and *tr* (trill) markings. The music includes various rhythmic patterns, including eighth and sixteenth notes, and rests. The texture is dense, with many instruments playing active parts simultaneously.

Dynamics: *f* (fortissimo) is used for measures 1-6 in most parts. *mf* (mezzo-forte) is used for measures 7-12 in most parts. *pp* (pianissimo) is used for the Trombone part in measures 1-6. *cresc.* (crescendo) is indicated for the Trombone part in measures 1-6. *rall.* (rallentando) is indicated at the top right.

66 *più lento* *poco a poco rit.*

Tr *p* *dim.* *pp*

Fl *p* *dim.* *pp*

Ob *p* *dim.* *pp*

Cl *pp* *p* *dim.* *pp*

Fh *p* *dim.* *pp*

Ba *p* *dim.* *pp*

Ti *dim.* *pp*

V1 *p* *dim.* *pp pizz.*

V2 *p* *dim.* *pp pizz.*

Va *p* *dim.* *pp*

Vc *p* *dim.* *pp*

Cb *p* *dim.* *pp pizz.*

II. Gloria (Allegro maestoso ♩ = 110)

75

B♭ Trumpet

Flute

Oboe *f*

B♭ Clarinet *f*

Horn in F *f*

Bassoon *f*

Timpani *f*

Violin 1 *arco. f*

Violin 2 *arco. ff*

Viola *ff*

Cello *ff*

Bass *ff arco.*

82

Tr

Fl

Ob

Cl

Fh

Ba

Ti

V1

V2

Va

Vc

Cb

p dolce

p dolce

p dolce

p

p

p

p

p

p dolce

pizz.

p

90

Tr
Fl
Ob
Cl
Fh
Ba
Ti
V1
V2
Va
Vc
Cb

f
f
f
f
f
f
f
ff
ff
ff
ff
ff arco.
ff

Tr

Fl

Ob

Cl

Fh

Ba

Ti

V1

V2

Va

Vc

Cb

Tr

Fl

Ob

Cl

Fh

Ba

Ti

V1
p dolce

V2
p dolce

Va

Vc

Cb

164

Tr
Fl
Ob
Cl
Fh
Ba
Ti
V1
V2
Va
Vc
Cb

f

Tr

Fl

Ob

Cl

Fh

Ba

Ti

V1

V2

Va

Vc

Cb

f

tr

tr

Musical score for Missa in C Major, page 181. The score includes parts for Tr, Fl, Ob, Cl, Fh, Ba, Ti, V1, V2, Va, Vc, and Cb. It features various musical notations such as dynamics (*f*), articulation (*tr*), and phrasing slurs.

Dynamic markings include *cresc.* (crescendo) in measures 232-237 for the Trumpet, Oboe, Clarinet, Fhorn, Trombone, Violin I, Violin II, Viola, Violoncello, and Cello parts.

247

Tr
Fl
Ob
Cl
Fh
Ba
Ti
V1
V2
Va
Vc
Cb

ff
ff
ff

III. Credo (Adante ♩ = 100)

Musical score for Adagio (♩ = 70). The score is arranged for a small orchestra and includes the following parts:

- Tr (Trumpet): Rests throughout.
- Fl (Flute): Rests until measure 7, then plays a melodic line starting with a *p* dynamic.
- Ob (Oboe): Rests until measure 7, then plays a melodic line starting with a *p* dynamic.
- Cl (Clarinet): Rests until measure 7, then plays a melodic line starting with a *p* dynamic.
- Fh (F Horn): Solo part starting in measure 1 with a *mf* dynamic.
- Ba (Bassoon): Rests until measure 7, then plays a melodic line starting with a *mf* dynamic.
- Ti (Trombone): Rests throughout.
- V1 (Violin I): Plays a rhythmic accompaniment with a *p* dynamic.
- V2 (Violin II): Plays a rhythmic accompaniment with a *p* dynamic.
- Va (Viola): Plays a rhythmic accompaniment with a *p* dynamic.
- Vc (Violoncello): Plays a rhythmic accompaniment with a *p* dynamic.
- Cb (Contrabass): Plays a rhythmic accompaniment with a *p* dynamic.

The score includes various musical notations such as dynamics (*p*, *mf*), articulation (*pizz.*, *arco.*), and phrasing slurs.

Tr

Fl

Ob

Cl

Fh

Ba

Ti

V1

V2

Va

Vc

Cb

p

cresc.

pizz.

arco.

Tr
poco f

Fl
poco f

Ob
poco f

Cl
poco f

Fh
poco f

Ba
poco f

Ti
poco f

V1
poco f

V2
poco f

Va
poco f

Vc
poco f

Cb
poco f

Tr
Fl
Ob
Cl
Fh
Ba
Ti
V1
V2
Va
Vc
Cb

p
p
pp
pp
pp
pp
pp
cresc.
cresc.
cresc.
cresc.
pp
cresc.
pp
cresc.

Andante (♩ = 100)

380 **Allegro moderato** (♩ = 110)

Tr
Fl
Ob
Cl
Fh
Ba
Ti
V1
V2
Va
Vc
Cb

404

Tr
Fl
Ob
Cl
Fh
Ba
Ti
V1
V2
Va
Vc
Cb

411

Tr
Fl
Ob
Cl
Fh
Ba
Ti
V1
V2
Va
Vc
Cb

ff
ff
ff
ff
ff
ff
ff
ff
ff
ff
ff
ff
ff
ff

IV. Sanctus (Adagio ♩ = 70)

Dynamics include *p* (piano) and *pp* (pianissimo). The score features various musical notations such as slurs, accents, and dynamic markings.

Tr
Fl
Ob
Cl
Fh
Ba
Ti
V1
V2
Va
Vc
Cb

f *tr* *tr*

f

Tr
Fl
Ob
Cl
Fh
Ba
Ti
V1
V2
Va
Vc
Cb

ff
cresc.
ff
ff

V. Benedictus (Adagio, = 42)

Tr

Fl

Ob

Cl

Fh

Ba

Ti

V1

V2

Va

Vc

Cb

p dolce

p dolce

p dolce

p

p

p dolce

p dolce

p dolce

p dolce

p

p

p

p

Tr

Fl

Ob

Cl

Fh

Ba

Ti

V1

V2

Va

Vc

Cb

Tr

Fl

Ob

Cl

Fh

Ba

Ti

V1

V2

Va

Vc

Cb

rit.

a Tempo

rit.

VI. Agnus Dei (Adagio ♩ = 60)

The musical score is arranged in a standard orchestral format with the following parts from top to bottom:

Tr
Fl
Ob
Cl
Fh
Ba
Ti
V1
V2
Va
Vc
Cb

pp

cresc. - - - - -

pp

pp

Allegro moderato (♩ = 110)

Tr
Fl
Ob
Cl
Fh
Ba
Ti
V1
V2
Va
Vc
Cb

f *cresc.* *f*

(cresc.) *cresc.* *tr* *cresc.*

B♭ Trumpet

Missa in C Major

Carl Schiedermaier (Opus 1) 1881

Arranged for Small Orchestra by Mike Magatagan 2019

I. Kyrie (Andante ♩ = 116)

9 *f* *p*

23 18 7 *rall. f.* *più lento* *poco a poco rit.*

61 *p* *dimpp*

II. Gloria (Allegro maestoso ♩ = 110)

75 84 8 101 12 3 126 2 14 153 2 8 167 12 4 2 194 4 8 218 229 *cresc.* *dim.*

241

f *ff*

252

p

III. Credo (Adante ♩ = 100)

257

ff *p*

275

f *p*

291

f

Adagio (♩ = 70)

299

p *poco f*

339

p

Andante (♩ = 100)

349

f *p*

367

f

Allegro moderato (♩ = 110)

380

f

391

f

404

f

413

ff

IV. Sanctus (Adagio ♩ = 70)

419

Allegro moderato (♩ = 110)

431

445

458

V. Benedictus (Adagio ♩ = 42)

467

VI. Agnus Dei (Adagio ♩ = 60)

521

Allegro moderato (♩ = 110)

558

592

610

620

630

Flute

Missa in C Major

Carl Schiedermaier (Opus 1) 1881

Arranged for Small Orchestra by Mike Magatagan 2019

I. Kyrie (Andante ♩ = 116)

II. Gloria (Allegro maestoso ♩ = 110)

92

104

104

3

p

f

120

120

f

p

132

132

p

142

142

f

151

151

2

p

f

162

162

167

167

12

3

f

189

189

201

201

214

214

2

226

cresc. *dim.*

240

f *ff*

250

III. Credo (Adante ♩ = 100)

257

ff *> p*

272

mf *f*

283

f *p*

294

f

Adagio (♩ = 70)

299

p *poco f*

325

mf *poco f*

341

p

349 **Andante** (♩ = 100)

f *p*

364

f *p*

375

f *p*

380 **Allegro moderato** (♩ = 110)

f *p*

393

f *p*

409

f *p*

419 **IV. Sanctus** (*Adagio* ♩ = 70)

p *pp* *p* *f*

431 **Allegro moderato** (♩ = 110)

f *p*

442

f *p*

456

f *cresc.* *ff*

V. Benedictus (Adagio ♩ = 42)

467 **8** *p* *mf*

484 **3** *f* **6**

501

510 *rit.* *a Tempo* **4** *rit.*

VI. Agnus Dei (Adagio ♩ = 60)

521 **6** *p* *pp* **5**

539 *f* **3**

547 **7** *p* *p* *fp* **17**

580 *f* *tr*

590

601

614 **2**

628 *ff*

Oboe

Missa in C Major

Carl Schiedermaier (Opus 1) 1881

Arranged for Small Orchestra by Mike Magatagan 2019

I. Kyrie (Andante ♩ = 116)

II. Gloria (Allegro maestoso ♩ = 110)

133

145

cresc. - - - - *ff* *f* *f*

157

pp < > *f*

171

11 *f*

195

211

228

cresc. *dim.* *f*

245

ff

III. Credo (Adante ♩ = 100)

257

f *ff* *p*

271

mf *f*

285

p *p* *f*

299

8 4 *p* *f*

319

p *mf*

328

poco f

338

Andante (♩ = 100)

p

349

f *p* *f*

366

Allegro moderato (♩ = 110)

f

380

f

394

ff

410

ff

419

Allegro moderato (♩ = 110)

pp *f*

431

f

444

f

457

V. Benedictus (*Adagio* ♩ = 42) *cresc.* *ff*

467

p dolce *f*

480

mf *f*

490

499

508

rit. **a Tempo** *rit.*

VI. Agnus Dei (Adagio ♩ = 60)

p *pp*

521

p

530

p

540

f

547

Allegro moderato (♩ = 110)

554

p *p* *fp* *f*

576

f

587

600

f

616

629

B \flat Clarinet

Missa in C Major

Carl Schiedermaier (Opus 1) 1881

Arranged for Small Orchestra by Mike Magatagan 2019

I. Kyrie (Andante $\text{♩} = 116$)

II. Gloria (Allegro maestoso $\text{♩} = 110$)

118

130

139

149

160

168

187

198

214

225

237

250

III. Credo (Adante ♩ = 100)

257

269

281

294

Adagio (♩ = 70)

299

325

336

Andante (♩ = 100)

349

360

371

380 **Allegro moderato** (♩ = 110)

390

404 **ff**

419 **IV. Sanctus (Adagio)** (♩ = 70)

419 *p* *pp* *f*

431 **Allegro moderato** (♩ = 110)

431 **f**

441

455 **f** *cresc.* **ff**

467 **V. Benedictus (Adagio)** (♩ = 42)

467 *p dolce*

484 *mf* **f**

495

508 *rit.* **a Tempo** *rit.* **p** **pp**

VI. Agnus Dei (Adagio $\text{♩} = 60$)

521

537

547

Allegro moderato ($\text{♩} = 110$)

554

575

584

598

609

618

629

Horn in F

Missa in C Major

Carl Schiedermaier (Opus 1) 1881

Arranged for Small Orchestra by Mike Magatagan 2019

I. Kyrie (Andante ♩ = 116)

1
p <> *p* *f*

12
p *p*

23
p *p*

35

43
f *p*

53
f *rall.* *più lento* *poco a poco rit.*

64
f *p* *dim.* *pp*

II. Gloria (Allegro maestoso ♩ = 110)

75
f

85
p *f*

97
p

109
f *f*

122

134

143

153

166

181

194

207

222

235

248

III. Credo (Adante ♩ = 100)

257

270

285

Adagio (♩ = 70)

Solo

299

309

319

328

337

Andante (♩ = 100)

349

360

372

Allegro moderato (♩ = 110)

380

392

410

IV. Sanctus (Adagio ♩ = 70)

419

Allegro moderato (♩ = 110)

431

445

458

V. Benedictus (Adagio ♩ = 42)

467

482

496

507

VI. Agnus Dei (Adagio ♩ = 60)

521

532

544

Allegro moderato (♩ = 110)

554

565

576

587

600

615

627

Bassoon

Missa in C Major

Carl Schiedermaier (Opus 1) 1881

Arranged for Small Orchestra by Mike Magatagan 2019

I. Kyrie (Andante ♩ = 116)

13 *p* <> *p* *f*

27 *p* *p* **2**

39 *f* *p*

49 *f* *p*

65 *rall.* *più lento* *po'lo a poco rit.* *f*

II. Gloria (Allegro maestoso ♩ = 140)

75 *f* *dim.* *pp*

85 *p* *f*

99 *p* *f*

114 *f* *p*

127 *pp* *p*

142 *cresc.* *f* *f*

153

166

177

190

205

222

238

249

III. Credo (Ad *ff* $\text{♩} = 100$)

257

271

286

299

317

327

327 *mf* *poco f*

337

337 **4** *p*

Andante (♩ = 100)

349

349 *f* *p*

364

364 *f*

Allegro moderato (♩ = 110)

380

380 *f*

392

392

408

408 *ff*

IV. Sanctus (Adagio ♩ = 70)

419

419 **4** *pp* *p* *f*

Allegro moderato (♩ = 110)

431

431 *f*

445

445 *f*

459

459 *f*

V. Benedictus (Adagio ♩ = 42)

467

467 *cresc.* *ff* **6** **5**

487

487 *p dolce* *f* *p*

496

504

512

rit.

a Tempo

rit.

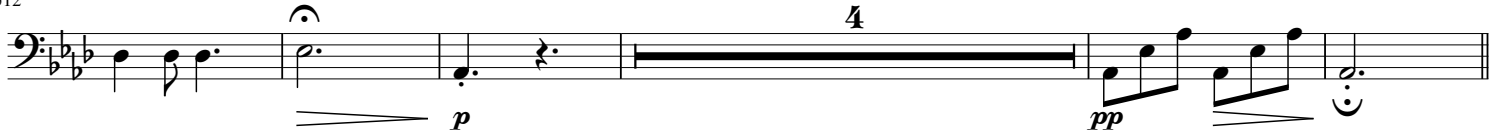

VI. Agnus Dei (Adagio ♩ = 60)

521

534

Allegro moderato (♩ = 110)

549

567

580

594

612

630

Timpani

Missa in C Major

Carl Schiedermaier (Opus 1) 1881

Arranged for Small Orchestra by Mike Magatagan 2019

I. Kyrie (Andante ♩ = 116)

10 3 4

p *p* *p*

29 15 *tr* 7 *tr*

p *rall.* *f* *più lento* *poco a poco rit.* *pp* *cresc.*

64 *f* *dim.* *pp*

II. Gloria (Allegro maestoso ♩ = 110)

75 8

f

94 2 20 *tr* *tr* 2

f *f* *dim.*

131 17 2 *tr*

f *pp* *<* *>* *f*

162 12

f

186 8 4 8

219

cresc.

237

(cresc.) *dim.* *f* *f*

251

257 III. Credo (Adante ♩ = 100)

42

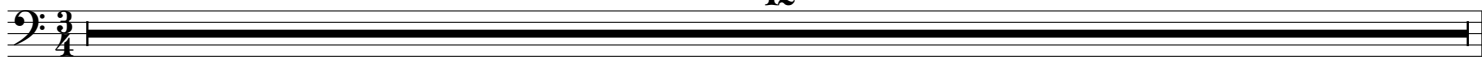

299 Adagio (♩ = 70)

36

3

poco *f*

349 Andante (♩ = 100)

29

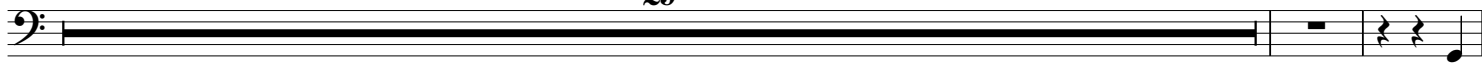

f

380 Allegro moderato (♩ = 110)

2

2

f

398

410

ff

419 IV. Sanctus (Adagio ♩ = 70)

4

2

pp

431 Allegro moderato (♩ = 110)

tr

tr

2

f

449

3

ff

f

cresc. - - - -

463

(*cresc.*) - - - -

ff

467 V. Benedictus (Adagio ♩ = 42)

45

rit.

a Tempo

rit.

5

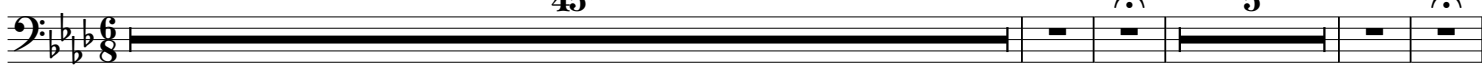

pp

VI. Agnus Dei (*Adagio* ♩ = 60)

Allegro moderato (♩ = 110)

521

560

600

617

632

Violin 1

Missa in C Major

Carl Schiedermaier (Opus 1) 1881

Arranged for Small Orchestra by Mike Magatagan 2019

I. Kyrie (Andante ♩ = 116)

1
p *f* *p* *<>* *p* *f*

11
p *f* *p*

22
p *f* *p*

31

40
f

51
f *p* *rall.* *più lento* *f* *mf* *poco a poco rit.*

62
f *p* *dim.* *pp* *pizz.*

II. Gloria (Allegro maestoso ♩ = 110)

75
arco

82
p

89
p dolce *ff*

97
p *fp* *fp* *fp*

106 *fp* *fp* *f* *tr*

112 *tr* *tr* *tr*

118 *f*

125 *p* *p* *p*

133 *p dolce*

141

148 *f* *ff*

154 *f* *p*

161

168 *f*

175

181

187

193

199

205

211

217

222

228

233

239

248

p

f

cresc.

dim.

tr

^

(dim.)

III. Credo (Adante ♩ = 100)

257 *ff* *p*

268 *mf* *f*

279 *f* *p*

290 *f*

Adagio (♩ = 70)

299 *p*

313 *pizz.* *arco.* *cresc.*

322 *(cresc.)*

331 *mf* *poco f*

337 *pp* *cresc.*

Andante (♩ = 100)

349 *f* *p*

380 **Allegro moderato** (♩ = 110) Musical notation for measures 380-390. Measure 380 starts with a treble clef and a key signature of one sharp. The music is marked *f* (forte) and features a rhythmic pattern of eighth notes. Measure 390 ends with a fermata over a whole note chord.

419 **IV. Sanctus** (*Adagio* ♩ = 70) Musical notation for measures 419-425. Measure 419 starts with a treble clef and a key signature of one sharp. The music is marked *p* (piano) and features a rhythmic pattern of eighth notes. Measure 425 ends with a fermata over a whole note chord.

431 **Allegro moderato** (♩ = 110) Musical notation for measures 431-438. Measure 431 starts with a treble clef and a key signature of one sharp. The music is marked *f* (forte) and features a rhythmic pattern of eighth notes. Measure 438 ends with a fermata over a whole note chord.

445

454

f *cresc.* *ff*

V. Benedictus (Adagio ♩ = 42)

467

p dolce

475

mf

484

f *p*

493

503

p *mf*

513

p *mf* *pp* *rit.*

VI. Agnus Dei (Adagio ♩ = 60)

521

p *p dolce*

537

f *p espr.*

547

Allegro moderato (♩ = 110)

554 *p* *f* *p* *fp* *p* *cresc.*

563 *(cresc.)*

569 *cresc.*

575 *f*

581 *tr*

589

601

607

612

617

622

627

634 *ff*

Violin 2

Missa in C Major

Carl Schiedermaier (Opus 1) 1881

Arranged for Small Orchestra by Mike Magatagan 2019

I. Kyrie (Andante ♩ = 116)

10

21

31

39

47

55

67

f *pizz.*

II. Gloria (Allegro maestoso ♩ = 110)

75

82

88

95

ff *p* *fp*

105 *fp fp fp fp*

111 *f cresc.* *tr*

118 *f*

125 *p*

133 *p dolce*

141

148 *f*

155 *p*

162

169 *f*

176

182

188

194 *tr* *b*

200

206

212

218

224 *f*

230 *cresc.*

236 *(cresc.) dim. f*

244

III. Credo (Adante $\text{♩} = 100$)

257 *ff* *p*

270

284 *Adagio* ($\text{♩} = 70$) *f*

299

312 *pizz.* *arco.*
cresc.

323
mf

331
poco f

339
Andante (♩ = 100)
pp *cresc.*

349
f *p*

364
Allegro moderato (♩ = 110) *p*

380

390

403

412
ff

419
IV. Sanctus (Adagio) (♩ = 70)

423

427
cresc. *f*

Allegro moderato (♩ = 110)

431

439

452

V. Benedictus (Adagio ♩ = 42)

467

475

484

492

499

507

515

VI. Agnus Dei (Adagio ♩ = 60)

521

538

549

Allegro moderato (♩ = 110)

554

563

569

575

581

587

593

599

605

611

618

624

630

Viola

Missa in C Major

Carl Schiedermaier (Opus 1) 1881

Arranged for Small Orchestra by Mike Magatagan 2019

I. Kyrie (Andante ♩ = 116)

11 *p* *f* *p* *f*

21 *p* *f*

31 *p* *f* *p*

41 *f* *p* *f*

52 *p* *rall.* *più lento* *poco a poco rit.*

64

II. Gloria (Allegro maestoso ♩ = 110)

75 *ff.* *dim.*

82 *p*

90 *ff*

102 *p* *f cresc.*

114 *dim.* *f*

125

135

145

155

166

174

187

200

213

223

236

247

255

III. Credo (Adante ♩ = 100)

257

2
ff *p* *mf*

275

f *p*

293

Adagio (♩ = 70)

299

p *pizz.* *arco.* *pizz.*

313

arco. *pizz.* *arco.*

326

mf *poco f*

339

pp *cresc.*

Andante (♩ = 100)

349

2
f *p* *f*

367

f

Allegro moderato (♩ = 110)

380

f

389

400

409

ff *p*

419 IV. Sanctus (Adagio ♩ = 70)

431 Allegro moderato (♩ = 110)

467 V. Benedictus (Adagio ♩ = 42)

VI. Agnus Dei (Adagio ♩ = 60)

521

537

547

Allegro moderato (♩ = 110)

554

565

578

590

602

611

621

632

Cello

Missa in C Major

Carl Schiedermaier (Opus 1) 1881

Arranged for Small Orchestra by Mike Magatagan 2019

I. Kyrie (Andante ♩ = 116)

11

21

30

38

47

57

67

più lento *poco a poco rit.*

II. Gloria (Allegro maestoso ♩ = 110)

75

81

89

97

105 *f cresc.* *dim.*

117 *f* *p* *pp*

130 *p*

138 *f* *ff*

145 *f* *ff*

154 *f* *pp*

164 *f*

171 *f* *tr*

183 *f*

197 *f*

209 *f*

220 *f* *cresc.*

236 *(cresc.)* *dim.* *f*

244

ff

250

III. Credo (*Adante* ♩ = 100)

257

f *ff* *p*

272

mf *f*

286

f *p* *f*

Adagio (♩ = 70)

299

p *pizz.*

311

p *arco.* *pizz.* *arco.*

322

mf

334

poco f

340

pp *cresc.*

Andante (♩ = 100)

349

f *p*

364

f *p* *cresc.* *f*

Allegro moderato (♩ = 110)

380

380-388 musical notation, bass clef, dynamic *f*

389

389-396 musical notation, bass clef

397

397-403 musical notation, bass clef

404

404-410 musical notation, bass clef

411

411-418 musical notation, bass clef, dynamic *ff*

IV. Sanctus (Adagio ♩ = 70)

419

419-430 musical notation, bass clef, common time signature

Allegro moderato (♩ = 110)

431

431-444 musical notation, bass clef, 3/4 time signature, dynamic *f*

445

445-458 musical notation, bass clef

459

459-466 musical notation, bass clef, dynamic *f*

V. Benedictus (Adagio. $\frac{6}{8}$)

467

467-476 musical notation, bass clef, 6/8 time signature, dynamic *p*

477

477-486 musical notation, bass clef, 6/8 time signature, dynamic *mf*

487

487-494 musical notation, bass clef, 6/8 time signature, dynamic *f*

495

495-502 musical notation, bass clef, 6/8 time signature, dynamic *p*

503

rit. **a Tempo**

512

VI. Agnus Dei (Adagio ♩ = 60)

521

p

p

534

f

p espr.

547

Allegro moderato (♩ = 110)

554

p

f

p

f

565

578

590

602

612

625

633

cresc.

ff

Bass

Missa in C Major

Carl Schiedermaier (Opus 1) 1881

Arranged for Small Orchestra by Mike Magatagan 2019

I. Kyrie (Andante ♩ = 116)

11

21

32

42

52

p *f* *p* *<>* *p* *f*

p *f* *p* *f*

p *f* *p*

f *p* *rit.*

p *più lento* *f* *poco a poco rit.* *f* *pizz.*

dim. - - - - -

II. Gloria (Allegro *Maestoso* ♩ = 110)

75

81

90

98

108

arco. *ff*

pizz. *p*

arco. *ff*

p

f cresc. *dim.*

120

133

144

153

163

169

180

196

208

219

236

245

251

257 III. Credo (Adante ♩ = 100)

257 *f* *ff* *p* *mf*

274

293

299 *p* *f*

311 *p* *arco.* *pizz.* *arco.*

323

335 *poco f*

341

349 *Andante* (♩ = 100) *pp* *cresc.*

367 *f* *p* *f*

380 *Allegro moderato* (♩ = 110) *f*

389

398

406

414

IV. Sanctus (Adagio $\text{♩} = 70$)

419

Allegro moderato ($\text{♩} = 110$)

431

445

460

V. Benedictus (Adagio $\text{♩} = 42$)

467

477

487

495

504

513

VI. Agnus Dei (Adagio ♩ = 60)

521

530

540

547

Allegro moderato (♩ = 110)

554

565

578

595

606

624

634

cresc. - - - - - *ff*