

Mike Magatagan

États-Unis, SierraVista

"Greencastle Hornpipe" for Harp Traditional

A propos de l'artiste

Je suis ingénieur programmeur. À l'origine, je suis un geek, qui aime résoudre les problèmes. J'ai développé des logiciels les 25 derniers années, mais mon amour pour la musique a récemment été ravivé.

Page artiste : https://www.free-scores.com/partitions_gratuites_magataganm.htm

A propos de la pièce

Titre : "Greencastle Hornpipe" for Harp
Compositeur : Traditional
Arrangeur : Magatagan, Mike
Droit d'auteur : Public Domain
Editeur : Magatagan, Mike
Instrumentation : Harpe
Style : Celtique

Mike Magatagan sur [free-scores.com](https://www.free-scores.com)

- écouter l'audio
- partager votre interprétation
- commenter la partition
- contacter l'artiste

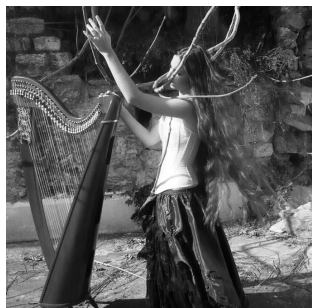

"Greencastle Hornpipe"

for Harp

anon. Traditional Irish Folk Song

Arranged for Harp by Mike Magatagan 2012

McPartland's Style

Harp

Buck from the Mountain

37

42

48

53

57
