

Mike Magatagan

États-Unis, SierraVista

Concerto in Eb Major for Winds & Strings Hertel, Johann Wilhelm

A propos de l'artiste

Je suis ingénieur programmeur. À l'origine, je suis un geek, qui aime résoudre les problèmes. J'ai développé des logiciels les 25 dernières années, mais mon amour pour la musique a récemment été ravivé.

Page artiste : https://www.free-scores.com/partitions_gratuites_magataganm.htm

A propos de la pièce

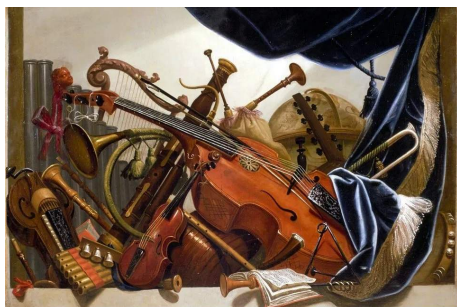

Titre :	Concerto in Eb Major for Winds & Strings
Compositeur :	Hertel, Johann Wilhelm
Arrangeur :	Magatagan, Mike
Droit d'auteur :	Public Domain
Editeur :	Magatagan, Mike
Instrumentation :	Vents & Orchestre Cordes
Style :	Baroque

Mike Magatagan sur [free-scores.com](https://www.free-scores.com)

- écouter l'audio
- partager votre interprétation
- commenter la partition
- contacter l'artiste

Concerto in E \flat Major

Johann Wilhelm Hertel (1727 - 1789)

Interpretation for Winds & Strings by Mike Magatagan 2020

24

Fl

Ob

Cl

Eh

Fh

Ba

V1

V2

Va

Vc

Cb

Fl
Ob
Cl
Eh
Fh
Ba

This section of the score covers measures 36 through 45. The woodwind parts are arranged in a system. The Flute (Fl) part is mostly silent with some rests. The Oboe (Ob) part has a melodic line starting in measure 37. The Clarinet (Cl) part has a rhythmic pattern of eighth notes. The E-flat Horn (Eh) and F Horn (Fh) parts have similar rhythmic patterns. The Bassoon (Ba) part has a steady eighth-note accompaniment. A trill (tr) is marked above a note in the Clarinet part in measure 44.

V1
V2
Va
Vc
Cb

This section of the score covers measures 36 through 45. The string parts are arranged in a system. The Violin 1 (V1) and Violin 2 (V2) parts have a rhythmic pattern of eighth notes. The Viola (Va) part has a melodic line with a long note in measure 40. The Violoncello (Vc) and Contrabass (Cb) parts have a steady eighth-note accompaniment. Trills (tr) are marked above notes in the Violin 1 part in measures 40, 41, 42, 43, and 44.

Fl
Ob
Cl
Eh
Fh
Ba

This block contains the woodwind section of the score. It includes parts for Flute (Fl), Oboe (Ob), Clarinet (Cl), English Horn (Eh), Bassoon (Fh), and Bass Clarinet (Ba). The music is written in Eb major and 4/4 time. The Flute and Oboe parts feature a trill (tr) in the first measure. The Bassoon and Bass Clarinet parts have a similar trill. The English Horn part is mostly rests. The Clarinet part has some notes in the later measures.

V1
V2
Va
Vc
Cb

This block contains the string section of the score. It includes parts for Violin I (V1), Violin II (V2), Viola (Va), Violoncello (Vc), and Contrabass (Cb). The music is written in Eb major and 4/4 time. The Violin I part has a trill (tr) in the first measure. The Violin II part has a trill in the first measure. The Viola part has a trill in the first measure. The Violoncello and Contrabass parts have a trill in the first measure.

61

Fl

Ob

Cl

Eh

Fh

Ba

V1

V2

Va

Vc

Cb

80

Fl

Ob

Cl

Eh

Fh

Ba

V1

V2

Va

Vc

Cb

92

Fl
Ob
Cl
Eh
Fh
Ba
V1
V2
Va
Vc
Cb

113

Fl

Ob

Cl

Eh

Fh

Ba

V1

V2

Va

Vc

Cb

126

Fl

Ob

Cl

Eh

Fh

Ba

V1

V2

Va

Vc

Cb

136

Fl
Ob
Cl
Eh
Fh
Ba

V1
V2
Va
Vc
Cb

Fl
Ob
Cl
Eh
Fh
Ba

This section of the score covers measures 144 to 150. The Flute (Fl) part begins with a melodic line in the first two measures, followed by a series of sustained notes with phrasing slurs. The Oboe (Ob) part provides a rhythmic accompaniment with eighth-note patterns. The Clarinet (Cl), English Horn (Eh), and Bassoon (Ba) parts play sustained notes, with the Bassoon part showing some chromatic movement in the later measures.

V1
V2
Va
Vc
Cb

This section of the score covers measures 144 to 150. The Violin I (V1) and Violin II (V2) parts play rhythmic patterns of eighth notes. The Viola (Va), Violoncello (Vc), and Contrabass (Cb) parts play sustained notes, providing a harmonic foundation for the woodwind ensemble.

163

Fl
Ob
Cl
Eh
Fh
Ba
V1
V2
Va
Vc
Cb

174

Fl

Ob

Cl

Eh

Fh

Ba

V1

V2

Va

Vc

Cb

187

Fl

Ob

Cl

Eh

Fh

Ba

V1

V2

Va

Vc

Cb

Fl

Ob

Cl

Eh

Fh

Ba

V1

V2

Va

Vc

Cb

217

Fl

Ob

Cl

Eh

Fh

Ba

V1

V2

Va

Vc

Cb

Fl

Ob

Cl

Eh

Fh

Ba

V1

V2

Va

Vc

Cb

II. Larghetto (♩ = 32)

6

Fl
Ob
Cl
Eh
Fh
Ba

V1
V2
Va
Vc
Cb

10

Fl
Ob
Cl
Eh
Fh
Ba

V1
V2
Va
Vc
Cb

15

Fl

Ob

Cl

Eh

Fh

Ba

V1

V2

Va

Vc

Cb

19

Fl

Ob

Cl

Eh

Fh

Ba

V1

V2

Va

Vc

Cb

Fl

Ob

Cl

Eh

Fh

Ba

V1

V2

Va

Vc

Cb

Fl

Ob

Cl

Eh

Fh

Ba

V1

V2

Va

Vc

Cb

Fl
Ob
Cl
Eh
Fh
Ba

This block contains the woodwind parts of the score for measures 37 through 40. The instruments are Flute (Fl), Oboe (Ob), Clarinet (Cl), English Horn (Eh), French Horn (Fh), and Bassoon (Ba). The music is in E-flat major (three flats) and 4/4 time. The woodwinds play a melodic line with various articulations, including slurs and accents. The bassoon part features a prominent triplet in measure 39.

V1
V2
Va
Vc
Cb

This block contains the string parts of the score for measures 37 through 40. The instruments are Violin 1 (V1), Violin 2 (V2), Viola (Va), Violoncello (Vc), and Contrabasso (Cb). The Violin parts play a rhythmic eighth-note pattern with trills and triplets. The Viola, Violoncello, and Contrabasso parts provide harmonic support with sustained notes and moving bass lines. The Viola part has a triplet in measure 39.

Fl
Ob
Cl
Eh
Fh
Ba

This block contains the musical notation for the woodwind section. It consists of six staves: Flute (Fl), Oboe (Ob), Clarinet (Cl), English Horn (Eh), Bassoon (Fh), and Bass Drum (Ba). The music is written in E-flat major (three flats) and 4/4 time. The Flute part features a melodic line with a grace note and a slur. The Oboe part has a more active line with eighth and sixteenth notes. The Clarinet, English Horn, and Bassoon parts provide harmonic support with sustained notes and some rhythmic patterns. The Bass Drum part has a simple, rhythmic accompaniment.

V1
V2
Va
Vc
Cb

This block contains the musical notation for the string section. It consists of five staves: Violin 1 (V1), Violin 2 (V2), Viola (Va), Violoncello (Vc), and Contrabass (Cb). The music is written in E-flat major (three flats) and 4/4 time. The Violin 1 and Violin 2 parts have a similar melodic line with eighth and sixteenth notes. The Viola part has a more active line with eighth and sixteenth notes. The Violoncello and Contrabass parts provide harmonic support with sustained notes and some rhythmic patterns.

50

Fl

Ob

Cl

Eh

Fh

Ba

V1

V2

Va

Vc

Cb

ad. lib.

tr

tr

58

Fl
Ob
Cl
Eh
Fh
Ba
V1
V2
Va
Vc
Cb

tr *rit.* *tr*

tr *tr* *tr*

tr *tr* *tr*

III. Vivace (♩ = 72)

14

Fl

Ob

Cl

Eh

Fh

Ba

V1

V2

Va

Vc

Cb

27

Fl

Ob

Cl

Eh

Fh

Ba

V1

V2

Va

Vc

Cb

Musical score for woodwinds. The instruments are Flute (Fl), Oboe (Ob), Clarinet (Cl), English Horn (Eh), French Horn (Fh), and Bassoon (Ba). The score is in E-flat major (three flats) and 3/4 time. The woodwinds play a melodic line with various articulations and dynamics, including slurs and accents.

Fl
Ob
Cl
Eh
Fh
Ba

This section of the score covers measures 84 through 93. The woodwind parts are as follows:
- Flute: Mostly rests, with a melodic phrase in the final two measures.
- Oboe: Active throughout, featuring a melodic line with eighth-note patterns and a trill in measure 92.
- Clarinet: Mostly rests, with a melodic phrase in the final two measures.
- English Horn: Active throughout, featuring a melodic line with eighth-note patterns and a trill in measure 92.
- French Horn: Mostly rests, with a melodic phrase in the final two measures.
- Bassoon: Mostly rests.

V1
V2
Va
Vc
Cb

This section of the score covers measures 84 through 93. The string parts are as follows:
- Violin I and Violin II: Active throughout, playing a rhythmic pattern of eighth notes and quarter notes.
- Viola: Mostly rests.
- Violoncello and Contrabass: Mostly rests.

Fl
Ob
Cl
Eh
Fh
Ba

This section of the score covers measures 123 to 132. The woodwind parts are arranged in six staves. The Flute (Fl) and Oboe (Ob) parts feature a melodic line with eighth and sixteenth notes. The Clarinet (Cl) part follows a similar pattern. The English Horn (Eh) and Bassoon (Fh) parts are mostly silent, with the Bassoon (Fh) having some activity in the later measures. The Bass Drum (Ba) part provides a rhythmic accompaniment with a steady eighth-note pattern.

V1
V2
Va
Vc
Cb

This section of the score covers measures 123 to 132. The string parts are arranged in five staves. The Violin 1 (V1) and Violin 2 (V2) parts play a melodic line with eighth and sixteenth notes, including trills (tr) in measures 127 and 128. The Viola (Va) part plays a similar melodic line. The Violoncello (Vc) and Contrabass (Cb) parts provide a rhythmic accompaniment with a steady eighth-note pattern.

Fl
Ob
Cl
Eh
Fh
Ba

This section of the score covers measures 136 to 145. The woodwind parts are arranged in six staves. The Flute (Fl) part is mostly silent, with a few notes in measures 139 and 140. The Oboe (Ob) part features a melodic line with eighth-note patterns and rests. The Clarinet (Cl) part has a few notes in measure 145. The English Horn (Eh) part has a few notes in measures 137 and 138. The French Horn (Fh) part has a melodic line with eighth-note patterns and rests. The Bassoon (Ba) part has a melodic line with eighth-note patterns and rests.

V1
V2
Va
Vc
Cb

This section of the score covers measures 136 to 145. The string parts are arranged in five staves. The Violin I (V1) part has a melodic line with eighth-note patterns and rests. The Violin II (V2) part has a melodic line with eighth-note patterns and rests. The Viola (Va) part has a melodic line with eighth-note patterns and rests. The Violoncello (Vc) part has a melodic line with eighth-note patterns and rests. The Contrabass (Cb) part has a melodic line with eighth-note patterns and rests.

Musical score for woodwinds and strings. The instruments are Flute (Fl), Oboe (Ob), Clarinet (Cl), Euphonium (Eh), French Horn (Fh), and Bassoon (Ba). The score is in Eb major and 3/4 time. The woodwinds play melodic lines with various articulations and dynamics, while the strings provide harmonic support with sustained notes and rhythmic patterns.

Musical score for strings. The instruments are Violin 1 (V1), Violin 2 (V2), Viola (Va), Violoncello (Vc), and Contrabasso (Cb). The strings play a rhythmic accompaniment with sustained notes and some melodic movement. The score is in Eb major and 3/4 time.

Flute (Fl), Oboe (Ob), Clarinet (Cl), E-flat Horn (Eh), Bassoon (Fh), and Bass (Ba) parts. The score is in E-flat major (three flats) and 3/4 time. The woodwinds play a melodic line with eighth-note patterns and rests, while the bass line consists of a steady eighth-note accompaniment.

Violin 1 (V1), Violin 2 (V2), Viola (Va), Violoncello (Vc), and Contrabass (Cb) parts. The strings play a simple harmonic accompaniment with quarter notes and rests, supporting the woodwind melody.

Fl

Ob

Cl

Eh

Fh

Ba

This block contains the musical notation for the woodwind section. It consists of six staves: Flute (Fl), Oboe (Ob), Clarinet (Cl), English Horn (Eh), French Horn (Fh), and Bassoon (Ba). The music is written in Eb major and 3/4 time. The Flute part features a melodic line with a trill in the fifth measure. The Oboe part has a busy eighth-note pattern. The Clarinet, English Horn, and French Horn parts provide harmonic support with sustained notes and occasional melodic fragments. The Bassoon part has a rhythmic eighth-note accompaniment.

V1

V2

Va

Vc

Cb

This block contains the musical notation for the string section. It consists of five staves: Violin 1 (V1), Violin 2 (V2), Viola (Va), Violoncello (Vc), and Contrabass (Cb). The music is written in Eb major and 3/4 time. The Violin 1 and Violin 2 parts play a melodic line with some rhythmic variation. The Viola part provides a steady harmonic accompaniment. The Violoncello and Contrabass parts play a rhythmic eighth-note accompaniment, mirroring the Bassoon part in the woodwind section.

Fl
Ob
Cl
Eh
Fh
Ba

This block contains the musical notation for the woodwind and bass sections. It consists of six staves: Flute (Fl), Oboe (Ob), Clarinet (Cl), English Horn (Eh), French Horn (Fh), and Bassoon (Ba). The key signature is E-flat major (three flats). The Flute, Oboe, Clarinet, and English Horn parts feature a melodic line of quarter notes, with some notes marked with a flat. The French Horn part consists of a series of rests. The Bassoon part plays a rhythmic pattern of eighth notes in the first three measures, followed by a melodic line of quarter notes.

V1
V2
Va
Vc
Cb

This block contains the musical notation for the string sections. It consists of five staves: Violin 1 (V1), Violin 2 (V2), Viola (Va), Violoncello (Vc), and Contrabass (Cb). The key signature is E-flat major (three flats). The Violin 1 and Violin 2 parts play a melodic line of quarter notes, with some notes marked with a flat. The Viola part plays a rhythmic pattern of eighth notes in the first three measures, followed by a melodic line of quarter notes. The Violoncello and Contrabass parts play a rhythmic pattern of eighth notes in the first three measures, followed by a melodic line of quarter notes.

Fl
Ob
Cl
Eh
Fh
Ba

This section of the score covers measures 189 to 195. The woodwind parts are arranged in six staves. The Flute (Fl) part begins with a melodic line in the first measure, followed by rests and then a continuation of the melody. The Oboe (Ob) part has a more active role, playing a rhythmic pattern of eighth notes. The Clarinet (Cl) part follows a similar pattern to the Oboe. The English Horn (Eh) part has a melodic line with some chromaticism. The French Horn (Fh) part plays a rhythmic pattern of eighth notes. The Bassoon (Ba) part has a melodic line with some chromaticism.

V1
V2
Va
Vc
Cb

This section of the score covers measures 189 to 195. The string parts are arranged in five staves. The Violin 1 (V1) and Violin 2 (V2) parts have a melodic line with a trill (tr) in the first measure. The Viola (Va) part has a rhythmic pattern of eighth notes. The Violoncello (Vc) part has a melodic line with some chromaticism. The Contrabass (Cb) part has a melodic line with some chromaticism.

Fl
Ob
Cl
Eh
Fh
Ba

This section of the score covers measures 203 to 212. The woodwind parts are arranged in a system. The Flute (Fl) and Oboe (Ob) parts have the most activity, with the Flute playing a melodic line and the Oboe providing harmonic support. The Clarinet (Cl), English Horn (Eh), and Bassoon (Ba) parts are mostly silent, with some entries in measure 208. The Bass Clarinet (Fh) part has a melodic line starting in measure 208. The key signature is three flats (Eb major) and the time signature is 2/2.

V1
V2
Va
Vc
Cb

This section of the score covers measures 203 to 212. The string parts are arranged in a system. The Violin I (V1) and Violin II (V2) parts have the most activity, with the Violin I playing a melodic line and the Violin II providing harmonic support. The Viola (Va), Violoncello (Vc), and Contrabass (Cb) parts are mostly silent, with some entries in measure 208. The key signature is three flats (Eb major) and the time signature is 2/2.

Fl
Ob
Cl
Eh
Fh
Ba

This section of the score covers measures 216 to 224. It features five woodwind parts: Flute (Fl), Oboe (Ob), Clarinet (Cl), E-flat Horn (Eh), and Bassoon (Ba). The key signature is E-flat major (three flats). The Flute part includes a trill (tr) in the final measure. The Oboe and Clarinet parts have melodic lines with some rests. The E-flat Horn and Bassoon parts provide harmonic support with sustained notes and rhythmic patterns.

V1
V2
Va
Vc
Cb

This section of the score covers measures 216 to 224. It features five string parts: Violin 1 (V1), Violin 2 (V2), Viola (Va), Violoncello (Vc), and Contrabass (Cb). The key signature is E-flat major (three flats). The Violin parts have melodic lines with trills (tr) in the final measure. The Viola part has a melodic line with some rests. The Violoncello and Contrabass parts provide harmonic support with sustained notes and rhythmic patterns.

Fl
Ob
Cl
Eh
Fh
Ba

This section of the score covers measures 230 to 235. It features five woodwind parts: Flute (Fl), Oboe (Ob), Clarinet (Cl), E-flat Horn (Eh), and Bassoon (Fh). The key signature is E-flat major (three flats). The Flute part begins with a quarter rest followed by a quarter note G4. The Oboe and Clarinet parts have similar rhythmic patterns, with the Clarinet featuring a trill (tr) in measure 234. The E-flat Horn part has a quarter rest followed by a quarter note G4. The Bassoon part has a quarter rest followed by a quarter note G4. The score includes various musical notations such as rests, quarter notes, eighth notes, and trills.

V1
V2
Va
Vc
Cb

This section of the score covers measures 230 to 235. It features five string parts: Violin 1 (V1), Violin 2 (V2), Viola (Va), Violoncello (Vc), and Contrabass (Cb). The key signature is E-flat major (three flats). The Violin 1 and Violin 2 parts have a rhythmic pattern of quarter notes and eighth notes. The Viola part has a rhythmic pattern of quarter notes and eighth notes. The Violoncello and Contrabass parts have a rhythmic pattern of quarter notes and eighth notes. The score includes various musical notations such as rests, quarter notes, eighth notes, and sixteenth notes.

Fl
Ob
Cl
Eh
Fh
Ba

This section of the score covers measures 244 to 250. The woodwind parts are arranged in six staves. The Flute (Fl) and Bassoon (Ba) parts feature a rhythmic pattern of eighth notes with accents, while the Oboe (Ob), Clarinet (Cl), E-flat Horn (Eh), and F Horn (Fh) parts play a similar pattern. The Clarinet part includes a melodic line in the first few measures. The E-flat Horn and F Horn parts have a melodic line starting in measure 248. The Bassoon part has a melodic line starting in measure 250.

V1
V2
Va
Vc
Cb

This section of the score covers measures 244 to 250. The string parts are arranged in five staves. The Violin 1 (V1) and Violin 2 (V2) parts play a melodic line with accents. The Viola (Va) part plays a rhythmic pattern of eighth notes. The Violoncello (Vc) and Contrabass (Cb) parts play a rhythmic pattern of eighth notes. The Violin 1 and Violin 2 parts have a melodic line starting in measure 244. The Viola part has a rhythmic line starting in measure 244. The Violoncello and Contrabass parts have a rhythmic line starting in measure 244.

Fl
Ob
Cl
Eh
Fh
Ba

This section of the score covers measures 255 to 264. The woodwind parts are arranged in six staves. The Flute (Fl) and Oboe (Ob) parts feature melodic lines with grace notes and slurs. The Clarinet (Cl), English Horn (Eh), and French Horn (Fh) parts provide harmonic support with various rhythmic patterns. The Bassoon (Ba) part has a more active, rhythmic role. The key signature is three flats (Eb major) and the time signature is 2/4.

V1
V2
Va
Vc
Cb

This section of the score covers measures 255 to 264. The string parts are arranged in five staves. Violin 1 (V1) and Violin 2 (V2) play melodic lines with slurs. The Viola (Va), Violoncello (Vc), and Contrabasso (Cb) parts provide harmonic support with rhythmic patterns. The key signature is three flats (Eb major) and the time signature is 2/4.

Fl

Ob

Cl

Eh

Fh

Ba

V1

V2

Va

Vc

Cb

Flute

Concerto in E_b Major

Johann Wilhelm Hertel (1727 - 1789)

Interpretation for Winds & Strings by Mike Magatagan 2020

I. Allegro (♩ = 60)

mf

19

31

55

71

82

96

111

123

135

147

160

174

188

201

217

229 *rit.*

II. Larghetto (♩ = 32)

mf

8

16

24

30

41

48

57 *tr* *rit.* *tr*

III. Vivace (♩ = 72)

mf *tr*

13 *tr*

23 *tr* *tr*

34

45 **4** **6**

62 **4**

77 **14**

101 *tr*

112

123 **7**

139 **7**

156

Oboe

Concerto in E_b Major

Johann Wilhelm Hertel (1727 - 1789)

Interpretation for Winds & Strings by Mike Magatagan 2020

I. Allegro (♩ = 60)

142

149

156

167

178

190

203

210

216

228

II. Larghetto (♩ = 32)

8

15

21 *tr tr*

26

33 *tr*

39

44

49

53 *ad. lib.*

57 *rit.*

III. Vivace (♩ = 72)

19 *mf*

36 *tr*

62 10

80 3

98

115

134

148

162

171

188

204

221

240

253

269

B \flat Clarinet

Concerto in E \flat Major

Johann Wilhelm Hertel (1727 - 1789)

Interpretation for Winds & Strings by Mike Magatagan 2020

I. Allegro ($\text{♩} = 60$)

100

115

130

130

159

159

177

194

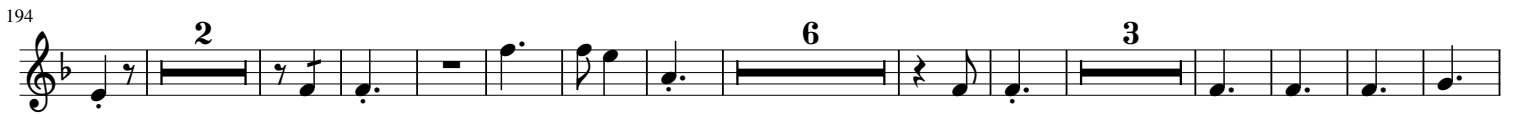

194

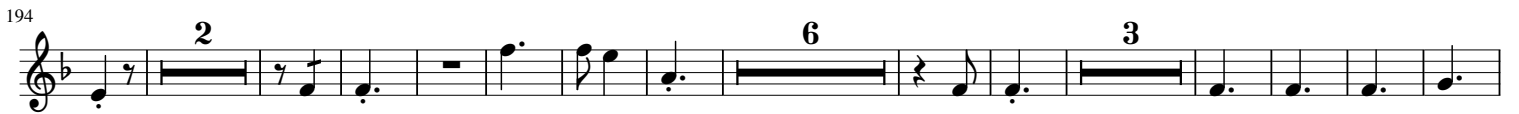

218

218

235

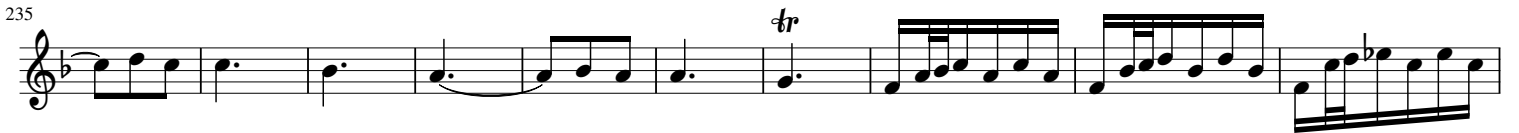

235

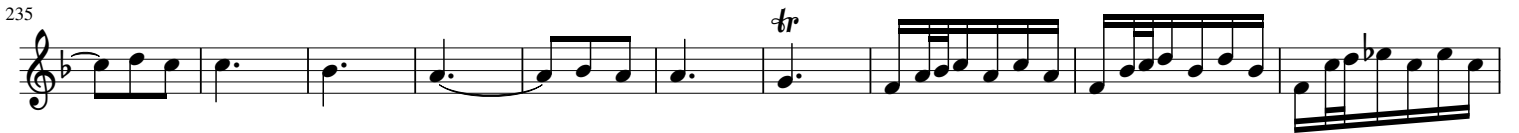

245

245

267

267

English Horn

Concerto in E_b Major

Johann Wilhelm Hertel (1727 - 1789)

Interpretation for Winds & Strings by Mike Magatagan 2020

I. Allegro (♩ = 60)

5

II. Larghetto (♩ = 32)

mf

4

3 5

2

rit.

III. Vivace (♩ = 72)

mf

4 3

34

2 2

tr

4 7

22 9

Horn in F

Concerto in E_b Major

Johann Wilhelm Hertel (1727 - 1789)

Interpretation for Winds & Strings by Mike Magatagan 2020

I. Allegro (♩ = 60)

mf

16

37

55

94

119

137

157

187

206

223

rit.

II. Larghetto (♩ = 32)

III. Vivace (♩ = 72)

161

171

196

208

220

239

252

261

Bassoon

Concerto in E_b Major

Johann Wilhelm Hertel (1727 - 1789)

Interpretation for Winds & Strings by Mike Magatagan 2020

I. Allegro (♩ = 60)

mf

14

24

36

51

66

84

95

104

114

135

II. Larghetto (♩ = 32)

III. Vivace (♩ = 72)

mf

12

22

30

36

42

62

76

104

114

122

132

148

4

8

4

17

3

4

159

172

179

187

199

210

225

240

254

266

273

rit.

Violin 1

Concerto in E_b Major

Johann Wilhelm Hertel (1727 - 1789)

Interpretation for Winds & Strings by Mike Magatagan 2020

I. Allegro (♩ = 60)

124 *tr tr tr tr tr*

135

145

162

172 *tr tr tr tr tr*

184

196 *tr*

213

228 *rit.*

II. Larghetto (♩ = 32)

6 *mf*

10 *tr*

15

21

27

33

37

40

45

51

58

III. Vivace (♩ = 72)

8

15

22

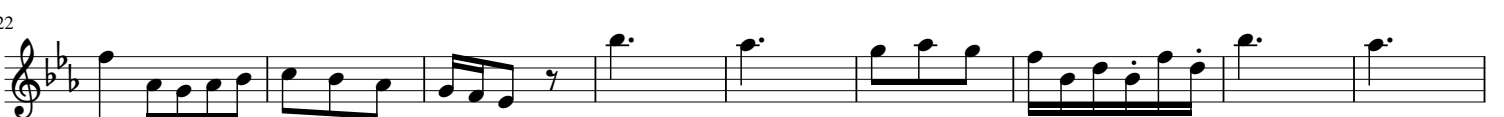

31

39

47

58

69

81

90

102

109

117

125

133

142

152

163

176

183

190

199

210

218

227

237

251

265

273

Violin 2

Concerto in E_b Major

Johann Wilhelm Hertel (1727 - 1789)

Interpretation for Winds & Strings by Mike Magatagan 2020

I. Allegro (♩ = 60)

128

137

151

166

176

188

201

219

231

rit.

II. Larghetto (♩ = 32)

mf

24

32

38

43

51

58

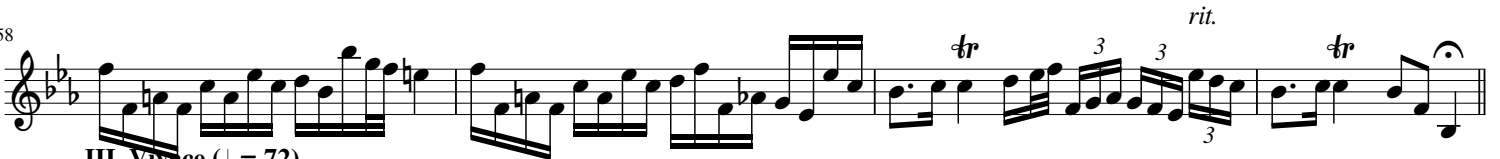

III. Vivace (♩ = 72)

13

25

39

53

70

86

104

115

128

145

162

179

190

204

216

230

250

269

Viola

Concerto in E_b Major

Johann Wilhelm Hertel (1727 - 1789)

Interpretation for Winds & Strings by Mike Magatagan 2020

I. Allegro (♩ = 60)

14

76

148

166

180

192

212

229

II. Larghetto (♩ = 32)

11

20

29

38

45

54

III. Vivace (♩ = 72)

11 *mf*

21

29

35

41

50

60 3

73 19

103

113

121

129

138

154

166

177

184

194

205

218

229

239

256

267

274

Cello

Concerto in E_b Major

Johann Wilhelm Hertel (1727 - 1789)

Interpretation for Winds & Strings by Mike Magatagan 2020

I. Allegro (♩ = 60)

13

23

36

58

72

88

98

106

122

137

II. Larghetto (♩ = 32)

III. Vivace (♩ = 72)

mf

11

27

34

40

51

68

82

112

121

129

140

157

174

180

188

198

209

221

230

246

257

268

274

Bass

Concerto in E_b Major

Johann Wilhelm Hertel (1727 - 1789)

Interpretation for Winds & Strings by Mike Magatagan 2020

I. Allegro (♩ = 60)

mf

13

23

36

59

73

89

99

106

122

137

55

rit.

III. Vivace (♩ = 72)

mf

12

8

28

35

42

4

8

62

4

76

22

107

117

125

135

3

8

156

7

174

180

189

200

210

223

238

248

262

270

276
