

luis luis-artur-dos-anjos-teixeira

Portugal, Berlin

Chamarrita do Meio Anonymous

A propos de l'artiste

When I am arranging one note after another,
I am always entangling the note with my dream
and pursuing an ideal world of beauty.

One must not be suspicious of the fool
who takes pleasure in music and sounds,
But rather measure how well
he sharpens his spirit by them.

<http://luisanjosteixeira.musicaneo.com/de/>

Sociétaire : SPA

Page artiste : https://www.free-scores.com/partitions_gratuites_anjosteixeira-music.htm

A propos de la pièce

Titre : Chamarrita do Meio
Compositeur : Anonymous
Arrangeur : luis-artur-dos-anjos-teixeira, luis
Droit d'auteur : Copyright © luis luis-artur-dos-anjos-teixeira
Editeur : luis-artur-dos-anjos-teixeira, luis
Style : Folk

luis luis-artur-dos-anjos-teixeira sur [free-scores.com](https://www.free-scores.com)

- écouter l'audio
- partager votre interprétation
- commenter la partition
- contacter l'artiste

Chamarrita do Meio

Partitur

Tradicional
Luis Anjos Teixeira

©Luis Artur Dos Anjos Teixeira

30

VI. 1 *mf* *f*

VI. 2 *mf* *f*

Git. *mf* *f*

Vc. *mf* *f*

Chamarrita do Meio

Violine 1

Tradicional
Luis Anjos Teixeira

Chamarrita do Meio

Violine 2

Tradicional
Luis Anjos Teixeira

Chamarrita do Meio

Gitarre

Tradicional
Luis Anjos Teixeira

8

16

24

32

f *mf* *f* *mf* *f*

Chamarrita do Meio

Cello

Tradicional
Luis Anjos Teixeira

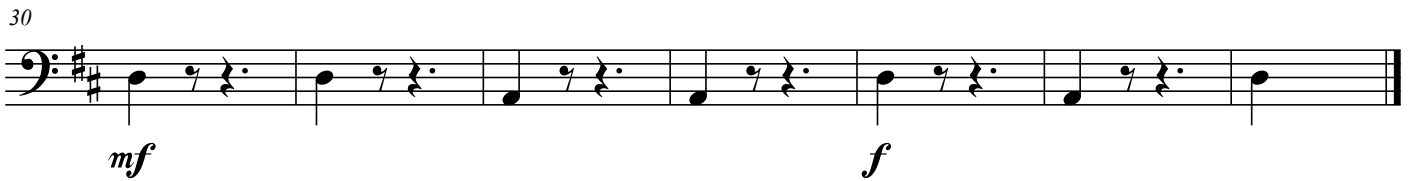
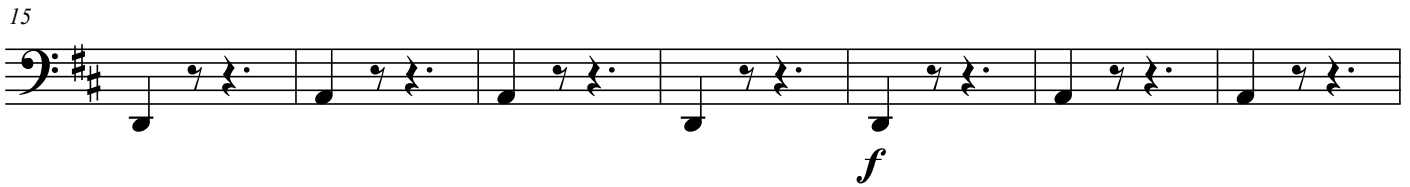
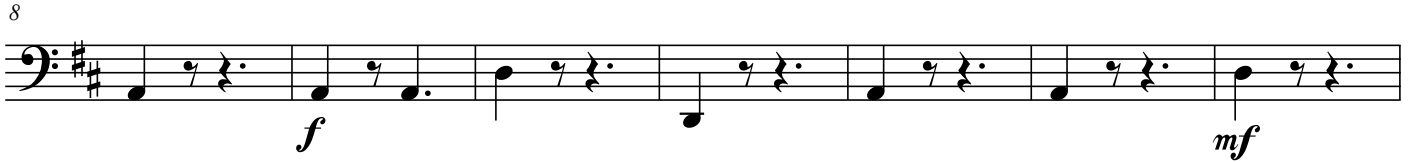
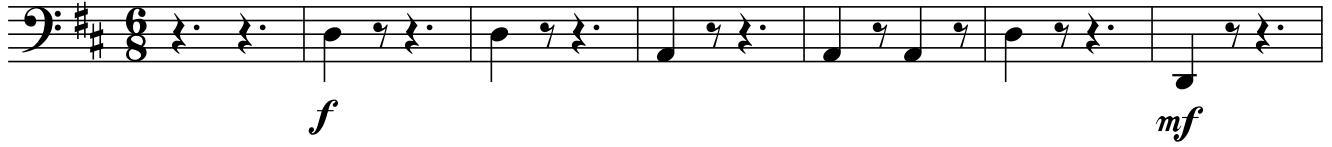

CHAMARRITA DO MEIO

PARA TUNA DE CORDAS

Composed by Luis Anjos Teixeira

Cover and Design: Claudia Eppelt
Picture: Claudia Eppelt

Copyright by Luis Silveira Anjos Teixeira
ISMN 979-0-50242-021-5
published as an e-book
www.minimi-edition.com
facebook.com/minimi-edition.com

You want more Information about the composer?
Please look at www.anjosteixeira-music.com