

# Mike Magatagan

États-Unis, SierraVista

## Adoramus Te for String Quartet Agostino, Paolo

### A propos de l'artiste

Je suis ingénieur programmeur. À l'origine, je suis un geek, qui aime résoudre les problèmes. J'ai développé des logiciels les 25 dernières années, mais mon amour pour la musique a récemment été ravivé.

**Page artiste :** [https://www.free-scores.com/partitions\\_gratuites\\_magataganm.htm](https://www.free-scores.com/partitions_gratuites_magataganm.htm)

### A propos de la pièce

**Titre :** Adoramus Te for String Quartet  
**Compositeur :** Agostino, Paolo  
**Arrangeur :** Magatagan, Mike  
**Droit d'auteur :** Public Domain  
**Editeur :** Magatagan, Mike  
**Instrumentation :** Quatuor à cordes  
**Style :** Renaissance

Mike Magatagan sur [free-scores.com](https://www.free-scores.com)

- écouter l'audio
- partager votre interprétation
- commenter la partition
- contacter l'artiste

# "Adoramus te, Christe"

Paolo Agostini (c.1583 - 1629)

Interpretation for String Quartet by Mike Magatagan 2021

Largo (♩ = 65)

Violin 1 *mf*

Violin 2 *mf*

Viola *mf*

Cello *mf*

13

V1

V2

Va

Vc

25

V1

V2

Va

Vc

*rit.*

Violin 1

# "Adoramus te, Christe"

Paolo Agostini (c.1583 - 1629)

Interpretation for String Quartet by Mike Magatagan 2021

Largo (♩ = 65)

Violin 2

# "Adoramus te, Christe"

Paolo Agostini (c.1583 - 1629)

Interpretation for String Quartet by Mike Magatagan 2021

Largo (♩ = 65)

mf

8

13

19

25

32

*rit.*

Viola

# "Adoramus te, Christe"

Paolo Agostini (c.1583 - 1629)

Interpretation for String Quartet by Mike Magatagan 2021

Largo (♩ = 65)

*mf*

8

14

20

25

31

*rit.*

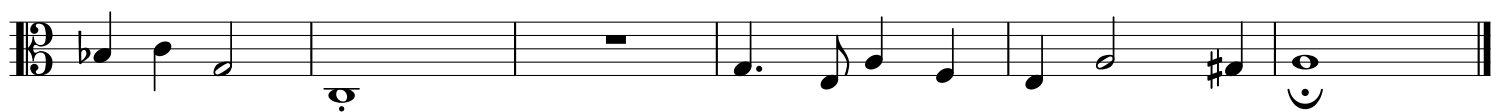

Cello

# "Adoramus te, Christe"

Paolo Agostini (c.1583 - 1629)

Interpretation for String Quartet by Mike Magatagan 2021

Largo (♩ = 65)

