

Gustav Anderson

États-Unis, Norwalk

TIGER RAG

A propos de l'artiste

A ROSE BY ANY OTHER NAME....Hello....in order to keep my sheet music separate from my MP3 music on Freescores I, LEONARD ANDERSON, have established this second account....GUSTAV is my middle name....to hear my MP3's click on LEONARD ANDERSON under INTERPRETER

Qualification : BA, MA, Ed.D, Ph.D in music and education

Page artiste : https://www.free-scores.com/partitions_gratuites_gustavanderson.htm

A propos de la pièce

Titre : TIGER RAG
Compositeur : Anderson, Gustav
Arrangeur : Anderson, Gustav
Droit d'auteur : Copyright © Gustav Anderson
Editeur : Anderson, Gustav
Instrumentation : Jazz Quartet
Style : Ragtime

Gustav Anderson sur [free-scores.com](https://www.free-scores.com)

- écouter l'audio
- partager votre interprétation
- commenter la partition
- contacter l'artiste

TIGER RAG

ARR LA

C6

A7

D-7

D \flat 9(#11)

Melody

PIANO

BASS

GA©ARP

C6

A-7

D-7

G13

♩ G7 ♩ G7

D7 G D7 G

D7 G D7 G G7

F C7 F

F F# C7

C7

F

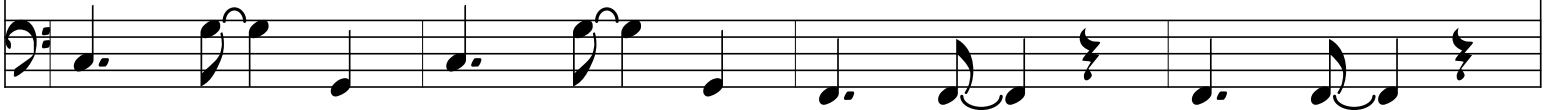
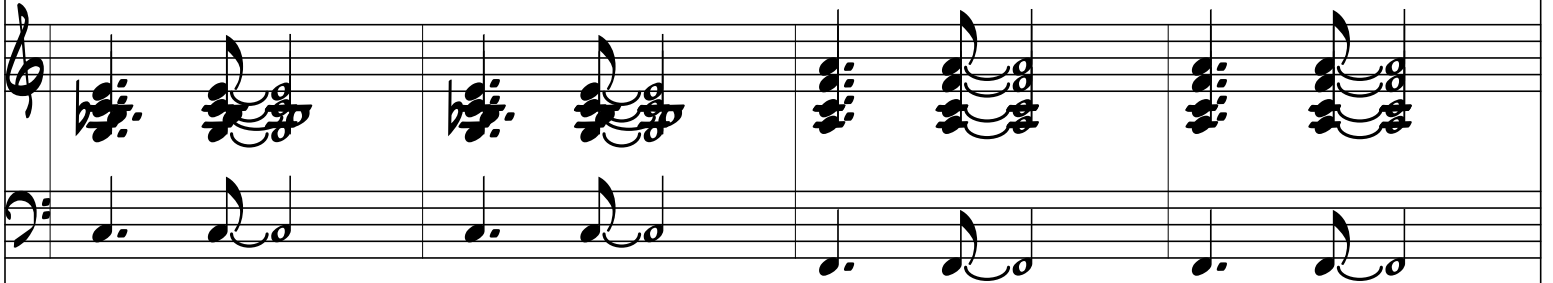

27 F

Chord progression: C7, F, F7

Bb D7 G- D0 C7 F F7

Bb

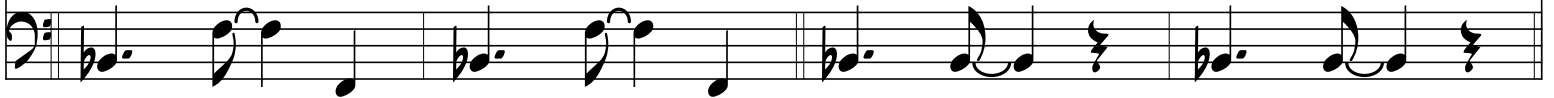
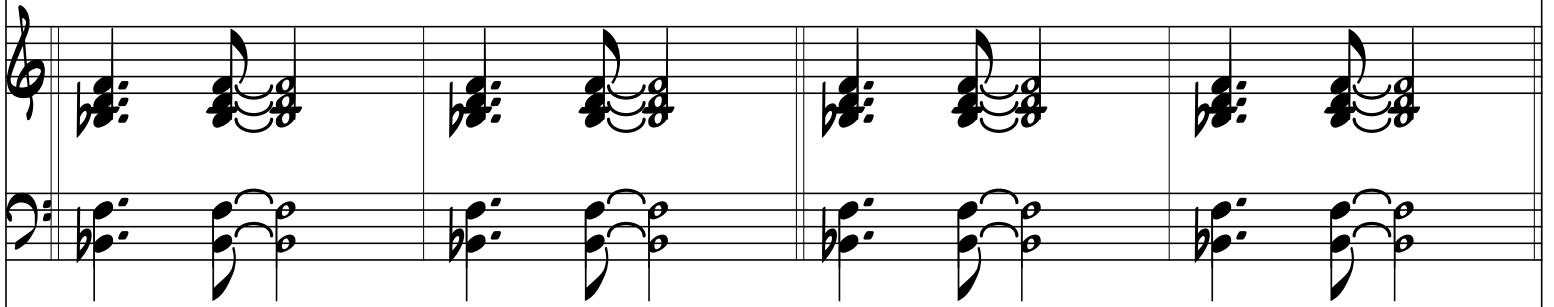
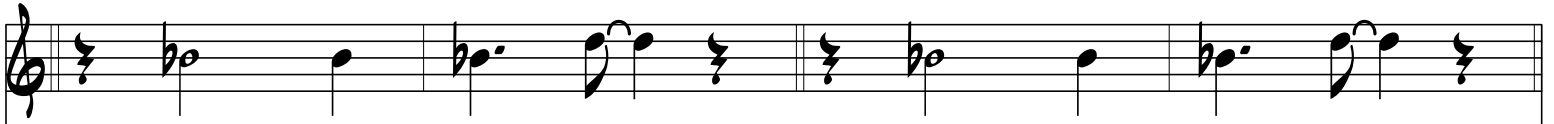

Bb F7

F7

A single musical staff in treble clef. It begins with a sharp sign indicating a key signature of one sharp (F#). The staff contains a sequence of notes: a quarter rest, a quarter note G4, a quarter note A4, a quarter note B4, a quarter note C5, a quarter note B4, a quarter note A4, and a quarter note G4. The staff concludes with a double bar line.

A single musical staff in bass clef. It contains a sequence of notes: a quarter note G2, a quarter note A2, a quarter note B2, a quarter note C3, a quarter note B2, a quarter note A2, and a quarter note G2. The staff concludes with a double bar line.

F7 Bb

Bb

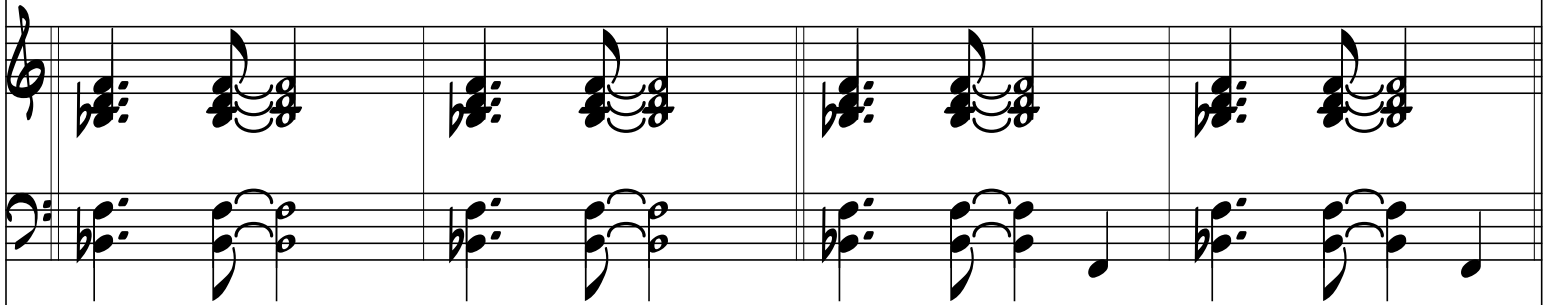
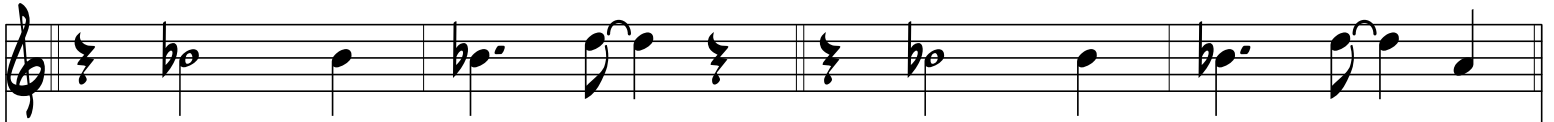

Bb7

Eb

Chord progression: Eb, Bb0, Bb, G7

C7 F7 Bb 2X

